"All the News That's Fit to Print."

The New York Times.

THE WEATHER.
Fair to-day; fair, warmer Sunday; light to moderate variable winds.
For full weather report see Page 20.

VOL. LX...NO. 19,481. * * * * NEW YORK, SATURDAY, MAY 27, 1911.—TWENTY-TWO PAGES. ONE CENT In Greater New York, Jersey City, and Newark. Elsewhere. TWO CENTS.

DETAILS OF SUBWAY COMPROMISE PLAN

Division of Territory Outside a Distributing Centre Suggested to Mayor.

B. R. T. UP TO 59TH STREET

It Would Keep Coney Island and Get Richmond—Wide Brooklyn Sweep for Interborough—Would Divide Queens.

Ex-Controller Edward M. Grout, a former law partner of Mayor Gaynor, made public yesterday the details of the compromise subway plan about which Bridge Commissioner Kingsley Martin went to see Col. T. S. Williams, President of the Brooklyn Rapid Transit Company several days ago, and to which Col. Williams referred with some hostility in his letter of May 23 to William G. Morrissey.

The plan, Mr. Grout asserts, was suggested to the Mayor by himself because of his interest in the city's transit lines, growing out of the fact that six or seven years ago he was a member of the Rapid Transit Commission, and of the committee which laid out the major part of the routes provided for in the proposed plan. He declares that he represents neither the Interborough nor the Brooklyn Rapid Transit, has no direct interest in either, and that the plan he brought to the Mayor's attention, and at the Mayor's direction had put on paper, is in no sense a compromise as Col. Williams used the word in his letter to Mr. Morrissey.

The fact bore in upon Mr. Grout and a number of other citizens, he explains, that while the Interborough Company had asked for what it wanted, and the Brooklyn Rapid Transit Company had asked for what it wanted, no one had, first of all, consulted the city, the owner of the subways, the most interested corporation from every viewpoint, as to what it wanted, and what would serve it best. Mr. Grout and others thought it much better, starting with the needs of the city in rapid transit, to work out a plan which would most nearly meet those needs.

With this idea he went to Bridge Commissioner Martin, who is generally regarded as the Mayor's personal adviser on subway matters. From the Commissioner, to whom the plan appealed, he went to see Borough President McAneny, Chairman of the Board of Estimate Committee now considering the two opposing subway offers. Finally he unfolded the suggestion to the Mayor himself.

The Mayor heard him with close attention, and requested Mr. Grout to see Commissioner Martin again, getting him to draw on a map of the city the proposed allotment of territory between the two companies, likewise showing wherein each company's service would overlap into the other's general field.

This Mr. Martin, with the assistance of the Bridge Department's engineer, Mr. Ingersoll, did after a number of conferences with Mr. Grout. That map, with further explanation of the plan involved, was later shown to the Mayor, who, it is understood, appeared to be attracted by it, and also to President Shonts and President Williams.

A Central Distributing Section.

The compromise plan makes the business heart of Manhattan below Fifty-ninth Street the common ground for both Interborough and Brooklyn Rapid Transit, with the advantage on the side of the Interborough. It makes the business heart of Brooklyn the common ground for both competing lines, with the advantage on the side of the Brooklyn Rapid Transit. The territory between Fifty-ninth Street in Manhattan and a semi-circular line drawn to inclose the business section of Brooklyn is conceived as the great central distributing section of the city, to which all traffic converges and from which, at stated hours, it flows. Both companies, therefore, are made feeders for this territory, bringing the crowds in to the offices and shopping sections and taking them out again.

The Interborough appears as master of the situation in Manhattan and the Bronx, as, from this company's existing lines, both elevated and sub-surface, in the opinion of Mr. Grout and others, it is in a position to serve these boroughs more efficiently than it would be practicable for the Brooklyn Rapid Transit to do. In the same way, the bulk of the traffic in Brooklyn and Richmond will fall to the share of the Brooklyn Rapid Transit. Queens, under the plan, would be divided between the two, the northern section, embracing the thickly settled sections about Corona and between Corona and Manhattan, and about Astoria, being reached by the Interborough, and certain territory beyond the limits of Brooklyn as far as Jamaica coming into the natural field of the Brooklyn Rapid Transit.

What the Interborough Would Get.

The Interborough, under the plan, would construct the extensions in the Bronx it now seeks to construct. It would also construct its proposed line from the Harlem River down Lexington Avenue to Forty-second Street, and likewise from Fifty-ninth Street down Seventh Avenue to the Battery, this line connecting with the present Subway at Times Square, and passing the Pennsylvania Station. It would also construct a line from Astoria to Queensboro Bridge, over the bridge, and under Fifty-ninth Street to connect with the proposed Seventh Avenue extension. Another Interborough line, with a terminal at Corona, would come through the Belmont Tunnel and connect with the existing Subway at the Grand Central Station. In this manner the Interborough "H" in Manhattan would be complete, with cross-connections at both Fifty-ninth and Forty-second Streets.

With the exception of a return line from Brooklyn under Fourteenth Street to Seventh Avenue, this would complete the Interborough extensions in Manhattan contemplated in the compromise plan. The plan further contemplates, of course, the third tracking of the Interborough's east side elevated lines which it so much wishes to accomplish.

In Brooklyn, the plan involves for the Interborough the extension of the existing Subway from Flatbush and Atlantic Avenues out Flatbush Avenue and Eastern Parkway to Utica Avenue, through Utica Avenue to Stuyvesant Avenue, under Stuyvesant Avenue to Bushwick Avenue, and under Bushwick Avenue and several short extension streets to a point in Williamsburg opposite Fourteenth Street, Manhattan, and finally under the river to Fourteenth Street, thus completing half a circle, and connecting with the existing Subway at Fourteenth Street and Union Square, and the proposed Seventh Avenue extension four blocks further west.

While not shown on the accompanying map, the plan makes possible an extension of the Interborough line from a point on Bushwick Avenue to connect with the Belmont Tunnel-Corona line, and then with the Astoria-Queensboro Bridge line, which, in turn, taps the New York, New Haven & Hartford connecting line. By the use of such extensions, it is argued, one could go from an outlying point in East Brooklyn to the Bronx without passing through the length of Manhattan, and thus save much time.

Continued on Page 3.

OSBORN FIGHT WIDENS.

Governor's Friends Decline to Attend Dinner to Which He Wasn't Asked.

Special to The New York Times.

DETROIT, Mich., May 26.—The snub administered to Gov. Osborn by the alumni of the Detroit College of Law in failing to invite him to the annual dinner of the association, which was held to-night, has resulted in widening the breach between the Osborn and anti-Osborn factions in the Republican Party. Gov. Osborn's friends already have had their revenge. They boycotted the dinner. Though 150 plates were guaranteed and ordinarily that number of tickets would have been taken up days before the event was to take place, less than a hundred had been sold late this afternoon.

Judge-elect E. T. Vansile, who leaves the Prosecutor's office for the Circuit bench, was the guest of honor. He is one of the Faculty of the college and very popular. He is also a close friend of Gov. Osborn. But this latter fact did not deter the friends of the Governor from staying away from the banquet.

The ire of the lawyers was excited by the vetoing by the Governor of a bill repealing the law which provides that Justices of the Supreme Court must reside in Lansing and in his veto message scoring the jurists for violating the law. The lawyers who had taken up the task of relieving the Justices from the burden of this statute had been assured by the Governor that he would sign the bill.

WAS VON PHUL MURDERED?

Friends of St. Louis Man, Shot in Denver, Call Killing a Conspiracy.

Special to The New York Times.

ST. LOUIS, May 26.—Friends of S. Louis Von Phul, who was shot in the Brown Palace Hotel in Denver Wednesday night by Harold F. Henwood of New York, declare Von Phul was a victim of a conspiracy and that he was lured to his death.

Joseph A. Murphy, brother-in-law of Von Phul, to-night wired to the prosecuting attorney at Denver saying that Von Phul's death "was the result of a carefully worked out conspiracy hatched in St. Louis and carried out at a place where the murderer would have tremendous and interested wealth behind him."

In his message Murphy goes on to say he has been asked by wealthy residents of St. Louis to use every means possible to vigorously prosecute Henwood. His message concludes:

"We have no wish to drag any one down, particularly a woman, but Mr. Von Phul was not a barroom fighter or a drunkard, and his friends are determined that his memory shall not live in the public's mind as having met his fate in a barroom brawl. We believe we can furnish you with information that will be invaluable, and ask that you hold Henwood without bail until we can take the matter up with you."

Von Phul was a member of one of the oldest and most aristocratic families in St. Louis.

STRIKERS HURT IN A RIOT.

Seven in Hospital After an Assault on Fifteen Strikebreakers.

Fifteen strikebreakers employed by the H. P. & H. F. Wilson Company of 577 Tenth Avenue, manufacturers of baling wire, were assaulted yesterday afternoon as they were leaving the factory. Seven of their assailants were beaten with clubs and then arrested and locked up at the West Forty-seventh Street Police Station on charges of assault and causing a riot.

The strikebreakers were being worsted when the reserves from the West Forty-seventh Street and West Thirty-seventh Street Police Stations appeared, though the seven strikers hurt had bad scalp wounds, and two ambulances were summoned for them from the Flower Hospital.

Two strikers, who it is alleged were in the melee but escaped uninjured, were also taken into custody. The nine described themselves as Hugh Hassan of 438 West Thirty-eighth Street, Henry Ekzoolan of 457 West Fortieth Street, Handy Ali of 439 West Thirty-eighth Street, George Bedwyan of 436 West Forty-fifth Street, Charles Takesian of 459 West Fortieth Street, Monad Ali of 442 West Thirty-ninth Street, Charles Fenergian of 536 West Forty-fifth Street, Simon Puran of 536 West Forty-fifth Street, and Morris Manchen of 436 West Forty-sixth Street.

They were arraigned before Magistrate Krotel last night in the Men's Night Court and held in $500 bail.

OIL TRUST MAY FIGHT ON.

Expected to Ask the Supreme Court for Rehearing of Dissolution Suit.

WASHINGTON, May 26.—The closing hours of the present term of the Supreme Court of the United States are being watched for some move on the part of the Standard Oil attorneys to stay the dissolution of the Standard Oil Company of New Jersey, in accordance with the court's decision that it violated the Sherman anti-trust law. In practically every big case before the court in years a motion has been made by the losing side for a rehearing, and many expect that the Standard Oil Company will pursue the usual course. As the court adjourns on Monday until next October, the effect of a motion for rehearing, even if not granted, eventually might be far-reaching.

The pendency of a motion during the Summer would stay the issuance of the court's mandate directing the United States Circuit Court for the Eastern District of Missouri to dissolve the combination. Already the Supreme Court has given the corporation six months after the mandate reaches the lower court in which to dissolve.

If the issuance of the mandate is thus delayed until next October, the dissolution need not become effective until probably April, 1912.

President Taft and Attorney General Wickersham have not taken up the question of criminal proceedings against Standard Oil officials. The President expects to wait until the oil company dissolves under the court's decree before he considers any further Government action. It is probable that future proceedings will be contingent upon the way in which the Standard obeys the Supreme Court's orders.

FAST TRAIN IN PERIL.

Derailed Tender on New Haven Road Dragged 500 Feet.

WEST CORNWALL, Conn., May 26.—Rushing along at sixty miles an hour the New York express over the Berkshire Division of the New York, New Haven & Hartford Railroad, with passengers aboard for Canaan, Lenox, and Pittsfield, was brought to a stop on the edge of a ditch this afternoon, by brakes set by Engineer Harry Grant after the tender had been derailed by a broken journal.

In the chair car the seventeen passengers had the impression that the express had struck an automobile at the so-called "school house crossing," a mile south of Lime Rock Station. Instead they found that the derailed tender had torn up the roadbed for 500 feet. The chains which held the tender to the engine were strong enough to hold, and in the opinion of railroad men this alone prevented the tender from breaking loose and dragging the coaches into the ditch.

The disabled tender was sidetracked and a train came down from Canaan which took the passengers from the express and carried them to their destinations. The line was blocked for several hours.

LORIMER MAY RESIGN TO SAVE HIS FRIENDS

Rumored in Washington That He Thus Plans to Forestall a New Investigation.

LA FOLLETTE ENDS ATTACK

Wants Only New Senators to Hear Bribery Charges—Bailey Willing to Uncover Additional Evidence.

Special to The New York Times.

WASHINGTON, May 26.—Protracted debate on the various resolutions pending for the reopening of the Lorimer case prevented the Senate from reaching a vote this afternoon, and the matter went over accordingly till Monday. Talk from all sides on the floor indicated pretty plainly, however, that the Senate would vote unanimously to order the Committee on Privileges and Elections to reopen the investigation and report its findings.

The overwhelming sentiment in the Senate in favor of reopening the case, and the definite directions contained in the resolution ordering the committee to trace the corruption to its ultimate sources, has revived the report that in order to save his friends—both in and out of Congress—Senator Lorimer will resign. He is now in Chicago attending the marriage festivities of his daughter, but those here who are closest to him say that he will never resign.

The talk of his resignation, however, is well based on the logic of the situation. If there has been corruption, the very men who aided Mr. Lorimer's election to the Senate are those who have most to gain in heading off the investigation before it reaches their trail. The reasoning here is that if they were able to put Mr. Lorimer into the Senate they will be able to force his retirement if it appears that his continuance under fire may jeopardize them.

Senator Lorimer's resignation would of course end the jurisdiction of the Senate and the investigation would stop at once. The same argument in a less degree is true in regard to Mr. Lorimer's friends in the Senate. They seem to be rapidly deserting him as it is, but there are some who rejoice in being excused from the embarrassment of voting for him a second time and yet are not willing to vote against him.

Mr. Lorimer must be aware of a silent pressure from these for his resignation. It is pointed out that in a speech denouncing his enemies for persecution and placing him contrary to the Constitution in double jeopardy, Mr. Lorimer could make almost a graceful retreat, and as his resignation would end the matter no opportunity would be offered for the reply that could easily be made to the charge of double trial.

Mr. La Follette concluded his four-day set speech on the case after talking for nearly three hours this afternoon, but announced that he would have something more to say on Monday in reply to the speeches his observations aroused. Mr. La Follette also said that when the voting stage is reached he will so change his resolution as to provide that the Senate shall elect an investigating committee of five from among the new Senators.

Senator La Follette was followed by Mr. Bailey of Texas, the leading defender of Mr. Lorimer in the last session, who repeated on the floor what he had said in party caucus yesterday, that every Democrat in the Senate believed in the light of new evidence that the case should be retired. If the evidence showed fraud, he said, he and his colleagues would be the first to vote for Mr. Lorimer's expulsion. Mr. Dillingham of Vermont, Chairman of the Committee on Privileges and Elections, stated the same thing for the Republicans. That leaves the personnel of the Investigating Committee the only point to be settled.

"In view of the evidence said to be freshly discovered," said Mr. Bailey, "and in view of the resolution adopted by the Illinois Legislature, every Democrat favors further inquiry into the election of William Lorimer.

"That was our feeling before the Senator from Wisconsin's extended remarks and that is still our feeling. If the existence of the new evidence is established the Senate owes it to itself and to the country to hear it. But it is upon this new evidence that we base our vote, not upon dissatisfaction with the work of the old sub-committee.

No Demand for Testimony.

"It was no fault of theirs that witnesses concealed facts before them and imparted it elsewhere. The Senator from Wisconsin, I may add, is wrong as to the popular sentiment on this matter. Clamor is not sentiment. On the day we voted on the Lorimer case last session only fourteen copies of the testimony had been withdrawn for circulation from the folding room, and to this day there are 631 copies left out of an original print of 736 copies."

"The real question the new evidence has brought out," said Mr. Borah, an Idaho insurgent, "is that if money was paid for the election of Lorimer, it was paid by people who though they were purchasing an interest in his seat. It is the gabble of idiots to assume that business men, who know for what purpose every $10 goes, should have put up $100,000 for a seat in which they did not expect an interest.

"It may be true that these business men, sitting in their clubs in a social way, talked of the imaginary bribery of legislators as an intellectual recreation, or they may have boasted of crimes which unhappily they have never had an opportunity to commit. But this is not likely, and they should be forced to tell what they meant by their talk. Our institutions are at stake. Some people are thinking that representative government has failed; that there are only two motives influencing the minds of men in high places, the motives of grand and petit larceny."

Senator La Follette pointed out that it was a deeply significant fact that for seventy years after this Government was established the Senate had never been humiliated by a call to investigate a charge of corruption in the election of one of its members. Since that time eleven Senators have been required to defend themselves against the charge of bribery.

Cites Past Bribery Cases.

"A study of the ten bribery cases tried here in recent years," said Mr. La Follette, "discloses the growing tendency toward the establishing of precedents which make it increasingly difficult to convict, excepting in cases where the proof is overwhelming and notorious. The decision in the Lorimer case makes another of those unfortunate precedents. In some respect it stands alone—a lurid page in the history of lowered Senatorial standards.

"The abolition of caucuses and conventions and the nomination of all candidates by direct vote, the election of United States Senators by direct vote, the nomination of Presidential candidates by direct vote, the initiative, the referendum, and the recall—all these are but the logical outcome of the betrayal of public trust by public officials.

"Is it wise, is it just to the committee that it should conduct its proceedings under a fire of criticism and public suspicion all that time? Will it conduce to the judicial poise and calm which in fairness to the public, the Senate and the accused, should characterise the proceedings of any committee that investigates this Lorimer case? Could a committee under such circumstances do its best work?

"Whatever the committee may report, their action will be misjudged. If they should decide for Lorimer again, will the public think that it is a fair and unbiased judgment? Will it be satisfied? If they should reverse their former judgment, will the public believe that they do so from conviction?"

PRICELESS RECORDS IN DANGER

American historical documents that would be irreplaceable carelessly stored at the mercy of any sudden fire. See to-morrow's

SUNDAY TIMES

MOTOR CYCLE KILLS MRS. MARY PARMELE

Aged Woman Writer, Weak from Illness, Walked Into Its Path in Sixth Avenue.

RETURNING FROM MRS. IVES'S

Stepped Back to Avoid a Car and Met Death from a Slow-Going Cyclist —Wrote Short Histories.

Mrs. Mary Platt Parmele, widow of Theodore W. Parmele, and an extensive contributor of articles on philosophy and stories to reviews and magazines, was killed last night by being run down by a motorcycle at Sixth Avenue and Forty-ninth Street.

Mrs. Parmele, who was 70 years old, was returning to her home at 68 West Forty-ninth Street after a visit to a Sixth Avenue drugstore when the accident occurred. She was convalescing from an attack of pneumonia, and was still weak from her illness, but in spite of this she went out unattended. She had paid a visit to Mrs. Brayton Ives at 32 West Forty-ninth Street, and had then called at the drugstore. After leaving this, Mrs. Parmele turned her steps homeward.

She was about to cross Sixth Avenue when a motorcycle, ridden by William Herrman, a young electrician living at 246 West Fifty-first Street, came down the avenue. Herrman saw Mrs. Parmele, and tooted his horn several times to give warning of his approach.

At the same instant, however, a street car was also coming south, nearly abreast of the motor cycle. According to the version of the accident obtained by the police, when Mrs. Parmele had reached a point in the street where she would have been safe from the motor cycle, she saw the car and hastily turned back, directly into the path of the motor cycle. She was thrown to the pavement when struck by the cycle, and in falling her head struck the pavement heavily. She was carried unconscious into the drug store at the corner by Patrolman Butler, aided by citizens. Butler sent a call for an ambulance to Flower Hospital and Dr. Baer responded.

Mrs. Parmele was dead when the doctor arrived, and he returned to his hospital with an empty ambulance. Mrs. Parmele's body was taken to the West Forty-seventh Street Police Station.

Herrman, the cyclist, when the accident happened, was thrown to the street, but he had not been going very fast and was unhurt. His first thought was for the aged woman he had injured. He shouted for assistance and was partly responsible for the quick appearance of Policeman Butler. Herrman was much affected by the accident, but rendered all the help he could to the policeman and others who had picked Mrs. Parmele up. He went to the police station with Butler, together with some witnesses of the accident.

To Coroner Winterbottom, who was called to the station, Herrman said he had been going as slowly as possible.

In this he was corrobated by several persons who had seen the accident. The Coroner paroled Herrman in the custody of Thomas Brown of 164 West Forty-sixth Street.

It was learned that Mrs. Parmele was rather deaf. This may have been the cause of her ignoring Herrman's signals. She lived with Mrs. J. J. Tierney at 68 West Forty-ninth Street, having one servant to attend to her needs. She had many friends, prominent in social life, who often visited her, and with whom she was a great favorite. Among these was Mrs. Brayton Ives.

Mrs. Parmele was born in Albany, N. Y., on July 14, 1843, and was educated in this city. She was a daughter of Judge Zephaniah Platt. Her first husband was A. J. Agnew and her second Theodore W. Parmele. She had been a frequent contributor to reviews and magazines since 1802, and was the author of a series of short histories, including France, England, the United States, Germany, Spain, Russia, and Italy.

AUTO KILLS BOY AT PLAY.

Lad Ran in Front of It While Chasing a Ball Across the Street.

Eleven-year-old Albert Lauson was killed last night in front of his home, 109 West Eighty-ninth Street, by an automobile driven by J. B. Bonsal of 160 West Seventy-eighth Street. Bonsal at once reported at the West 100th Street Station where he was paroled by Coroner Winterbottom.

The boy was playing ball with his brother Edward, and in pursuing the ball, ran in the path of the car. Bonsal tried to stop, but it struck the boy. The chauffeur put the unconscious lad in the car and drove full speed to St. Luke's Hospital, where physicians said he was dead.

URGE ANNOYER'S ARREST.

Women Induce Mrs. Goldberg to Press a Complaint.

Twenty or more women stood outside the West Side Bank, Thirty-fourth Street and Eighth Avenue, late yesterday afternoon and urged Mrs. E. Goldberg of 324 East Fifty-first Street, to insist that Patrolman Dailey arrest Patrick O'Connor, a carpenter, of 426 West Thirty-fifth Street, who, she said, had annoyed her.

The women were indignant, and their spokesman said to Mrs. Goldberg:

"Madam, it is your duty to have this man arrested. We saw him annoying you. It is this class of man that makes it impossible for respectable women to walk on the street without annoyance."

Mrs. Goldberg finally agreed to press the complaint against O'Connor, who thereupon was locked up in the West Thirty-seventh Street Station charged with disorderly conduct and intoxication. Mrs. Goldberg, who had been shopping, said the man followed her several blocks. To get rid of him she got on a Thirty-fourth Street car, but he jumped on also, she said, and squeezed himself in by her side. She moved, but he followed her from seat to seat.

She got off the car at Eighth Avenue, and O'Connor also got off. Then she ran to Patrolman Dailey, but he would not arrest the man unless she made a complaint. Mrs. Goldberg did not want to do so at first, but the others persuaded her to.

A Wholesome Tonic—Take Horsford's Acid Phosphate during convalescence following La Grippe, Influenza, or weakness following fever. —Adv.

Continued on Page 2.

FLAMES SWEEP CONEY ISLAND

Blaze Starts in Dreamland, Spreads Rapidly, and Park Is Soon Wholly Wiped Out.

TOWER FALLS IN CRASH

Was a Mighty Bonfire Before Tumbling—Other Buildings Catch and Are Destroyed.

INCUBATOR BABIES KILLED

Manager Gumpertz Orders Animals Shot—Flames Spread and Reach to Feltman's.

Like the fire of four years ago which, starting at the west end of the Bowery at Coney Island, burned out Steeplechase Park and all the surrounding amusement enterprises, a blaze started in Dreamland Park at Coney Island some time after midnight last night and, feeding on the flimsy woodwork and paper mache structures which enclose the park, it gained good headway before it was discovered at 2:10 o'clock.

The fire caused the death of six babies which have been on exhibition in the Infant Incubator Show, near the West Eighth Street entrance. Sergt. Klinck of the Coney Island Station thought of the babies as soon as he learned of the fire, and made a dash for the incubator show. He got in and managed to get three of the tiny children out, only to find that all three had been suffocated to death.

The flames spread with such rapidity that Klinck could not get into the building again after having left it with the last of the three infants, and it is known that at least three other infants were left within the structure.

The fire was seen then near the West Eighth Street entrance to the park, which is less than 100 yards from the Coney Island engine house. It was seen first in Hell Gate. Apparatus and men were on the scene in an instant, and streams of water were got on the flames without the loss of a moment. But the few streams which Coney Island's engine could throw made no impression on the steadily mounting fire.

The animals in the show of Capt. Joseph Ferrari seemed to be aware that the park was on fire as soon as any of their keepers. They began to howl at the top of their lungs, and Capt. Ferrari at first tried to get them into traveling cages and out of the park. He was engaged in this work with all of his trainers and keepers when the police warned him of the danger of taking the animals out. He decided then to leave them to their fate rather than risk trying to get them out where there was danger that they would get loose in the crowd.

It is a long way to the island from any other engine house, and before other apparatus arrived the whole end of the park opposite West Eighth Street was in flames. A second alarm and then a third and a fourth were turned in in rapid succession, the last bringing Acting Chief Kenlon in his automobile.

Although Coney Island opened for the season last Saturday, many showmen were already there for the Summer, and these hurried from their beds as the flames lit up the sky. Soon a crowd of several thousand persons gathered in Surf Avenue opposite the West Eighth Street entrance and opposite the big entrance where Creation is shown, for through the entrances good views could be obtained of the leaping flames inside.

The reserves of the Coney Island station were routed out of bed and hurriedly formed fire lines, cutting off Surf Avenue from the beginning of the Parkway to the other side of Dreamland. The crowd were herded outside this area.

More apparatus arrived momentarily until the full complement of engines, tenders and trucks which respond to four alarms, were gathered outside the park. Fire boats were reported on their way to the Dreamland pier from their station in the waters nearer Manhattan.

The blaze of the paint-covered wood threw a glow into the sky, and the rumbling and clanging of engines on their way to the blaze awoke residents of all the adjoining sections of outer Brooklyn. Soon automobile parties, most of the folk in heavy coats thrown over night clothes, began to appear on Ocean Parkway. They were stopped from approaching any nearer to the fire, but from this vantage point the view was like one of the old-time Pain firework spectacles at Manhattan Beach.

The flames, fanned by a good breeze, spread out to the tower, which rises high above all else in Dreamland, and began to climb up this structure of lathing and light wood. They licked around the white paint with which the structure was covered, and each moment mounted higher up its sides, until presently the tower glowed out against the black of the night sky like some huge bonfire.

At 3:15 o'clock the fire had spread as far west as Feltman's, and streams were being turned on this, keeping it constantly wet down in the hope of saving it. The Giant Roller Coaster next to Dreamland, which was to have opened to-day, caught fire three times, but the firemen managed to put out the blaze.

Deputy Chief Lally declared then that the fire threatened to become the worst that the island had ever experienced. The flames were spreading rapidly north, south, and west. To the south the ocean presented a bar. It was traveling westward at good speed, however, and momentarily was creeping nearer to Surf Avenue, across which is the Brighton Beach terminal.

Samuel W. Gumperts, manager of Dreamland, finally gave the order to shoot all the animals in the animal show.

Continued on Page 2.

FEARS FOR AUSTRIAN RULER.

Disquieting Reports of Francis Joseph's Health Continue.

VIENNA, May 26.—Disquieting reports concerning the health of the Emperor Francis Joseph continue in circulation. It is admitted semi-officially that the doctors insist on the necessity of a considerable change in his Majesty's ordinary customs, and in order to spare himself from official duties and to avoid the danger from extremes of temperature, he may be obliged to abandon his annual visit to Ischl and instead go to the Southern Tyrol.

The Emperor shows reluctance to change the habits of a lifetime.

MAINE'S MAST A MONUMENT.

Will Be Erected in Arlington Cemetery in Memory of Battleship's Dead.

NORFOLK, Va., May 26.—The naval collier Leonidas to-day passed out the Capes for Havana to bring back the mainmast of the battleship Maine, sunk in Havana Harbor thirteen years ago.

The Leonidas will also bring back any bodies of the men of the Maine that may be recovered from the mud of Havana Harbor.

The mainmast will be erected in Arlington Cemetery at Washington as a monument to those who lost their lives in the Maine disaster.

CENSURE SHAW TRUSTEES.

Bar Association Finds They Returned Estate of $9,000,000 as Worth $4,000.

BOSTON, May 26.—The fact that the Boston Bar Association had passed a vote of severe censure for R. F. Herrick, Q. A. Shaw, and Frances Welch, trustees of the Quincy Shaw estate, for making returns of $4,000, when the estate was worth $9,000,000, became known to-day.

The Bar Association conducted an investigation of the incident at the request of Mayor John F. Fitzgerald of Boston. The association found that although the trustees were not guilty of any violation of the statutes, they did violate the standard of ethics of the legal profession.

The Shaw trustees recently paid into the city treasury several hundred thousand dollars in taxes that had been previously withheld from the city.

ELKINS LEFT $4,025,109.

Most of the Senator's Estate Is in the Stock of Corporations.

ELKINS, West Va., May 26.—The report of the appraisers of the late Senator Stephen B. Elkins's will, entered on file at County Clerk Rowan's office, shows that the Senator's actual wealth was $4,025,109, which is divided as follows:

Money in bank at time of death, $117,357.

Stock value in fifty-four corporations, $2,932,208.

He had a bond appraisement in nine corporations of $733,900. He had $12,370 in miscellaneous investments.

Bills receivable, $48,035.

Home property appraised at $64,000. Real estate, including timber lands, appraised at $117,147.

His heaviest holdings were in the coal and coke railway and the Morgantown & Kingwood Railway.

AT 90 HE WALKS 65 MILES.

Fourteen Hours Is Thomas Welman's Time, with Thermometer at 94.

Special to The New York Times.

PITTSBURG, May 26.—With the thermometer standing at 94 degrees Thomas Welman, aged 90, to-day walked from Youngstown, Ohio, to Pittsburg, a distance of sixty-five miles, in fourteen hours. He started from Youngstown at 6 o'clock this morning and arrived at his home, 1,518 Forbes Street, at 8 o'clock this evening.

Welman is a candy maker. He had lost his money in Youngstown. The house in which he lives has a telephone, and his friends would have forwarded him money with which to pay his fare had they known of his predicament. Welman did not know he could reverse the tolls and call Pittsburg until he reached home.

"It's too late now," he said. "I've walked ever since morning without a bite to eat, and I don't think it was so much of a walk."

INDIANS ON THE WARPATH.

18 Shoshones Out to Avenge the Killing of Band That Murdered Stockmen.

RENO, Nev., May 26.—Eighteen Shoshone bucks, led by the eldest, 23 years old, from Duck Valley reservation, are in Little High Rock canyon, northern Washoe county, to avenge the killing of the Indian band that murdered four Washoe county stock men last February. Constable Scott Butler of Gerlach, has advised all prospectors to keep away from the canyon unless prepared to fight.

The Indians, who are well armed, are subsisting on beef and sheep pillaged from the stockmen.

Four bucks, two squaws and two pappooses led by Indian Mike were killed at Kelly's Creek on February 26 while resisting arrest by the state police for the killing of four stock men.

SOUTHERN MEN TO STRIKE.

Firemen Demand 20 Per Cent. Increase, Which Road Wants to Arbitrate.

WASHINGTON, May 26.—"Unless our demand for an increase of 20 per cent. in wages is granted there will be a strike of all firemen employed by the Southern Railway before the middle of next week," said Vice President H. O. Teat, of the Brotherhood of Locomotive Firemen, to-night after another day of ineffectual conferences between President Finley of the Southern and representatives of the firemen.

Following the refusal of the firemen to agree to President Finley's proposition to submit the wage question to a board of mediation, this matter was put aside temporarily and rules, against many of which the firemen complain, were considered without conclusion. The conferences will continue to-morrow.

Vice President H. O. Teat declared that the men had no disposition to take "snap judgment" on the Southern's officials. It was pointed out that the wages of the firemen on the Southern are below those on other first-class roads, and even with the increase of four cents a hundred miles on large engines and 11 cents on small engines, which was offered by the officials of the road, they would still be at a disadvantage.

Boy Loses a Foot in Tenth Avenue.

Twelve-year-old James Murphy of 456 West Eighteenth Street was run over and had his right foot cut off by Freight Train 13 of the New York Central Railroad when the train was running through Tenth Avenue yesterday afternoon. Train men say that the boy was trying to jump on the train for a ride.

MAIL ON "PENNSYLVANIA SPECIAL."

First-class mail for Chicago, if stamped "VIA PENNSYLVANIA SPECIAL," and dropped in the U. S. mail box on the west railing of the Main Concourse Pennsylvania Station, 7th Avenue and 32d Street, before 9:55 P. M., will be forwarded on the "Pennsylvania Special," which arrives Chicago 9:55 the next morning.—Adv.

DIAZ SLIPS AWAY BOUND FOR SPAIN

Takes Minor Railroad to Vera Cruz, with Pilot Train Ahead and Troops Behind.

NEW PRESIDENT ACCLAIMED

De la Barra Takes Oath in Chamber of Deputies—$60,400,000 Gold in the Treasury.

MADERO ISSUES A MANIFESTO

Asks People to Support the New Administration and Relinquishes the Title of Provisional President.

MEXICO CITY, May 26.—Porfirio Diaz, who for thirty-five years ruled Mexico, early to-day stole from the capital bound for Vera Cruz to take ship for Spain. Private telegrams received in this city to-night say he arrived at Vera Cruz at 3 o'clock this afternoon.

According to these advices Diaz boarded the Ypiranga, a Hamburg-American boat, to-night. The Ypiranga is due to sail south to Coatzacoalcos to-morrow. She will return to Vera Cruz and sail for Europe Wednesday.

Railroad reports state that the Diaz pilot train was stopped by insurrectos below Jalapa. After learning its purpose the rebels permitted it to proceed. None of the three trains used suffered other delays.

Only a few devoted friends, whom he dared to trust, followed him to the station at 2 o'clock this morning, shortly after the celebration over his resignation had quieted down. In the distance he could hear the voices of a few who were still acclaiming the new President, Francisco Leon de la Barra, and shouting: "Viva Madero."

So carefully were the arrangements made for the escape that the news did not come out until late to-day. Secrecy was due less to apprehension of a popular outburst in this city than to a desire to reach Vera Cruz before marauders along the route could learn of the trip.

Travel between Mexico City and Vera Cruz usually is over the Mexican Railroad, a standard gauge line with modern equipment. Rails along this route, however, frequently have been removed of late by bandits, who were determined that Gen. Diaz should not leave the capital. They are reported to have held the idea that Diaz would carry national funds with him.

There is also a narrow-gauge railroad to the coast, the Interoceanic. The bandits have not molested it, and for this reason it was chosen by Diaz for his trip.

Goes Through the Back Streets.

Gen. Diaz, still feeble from his illness, left his home, in Cadena Street, under dreary conditions. Rain had fallen earlier in the night, and by the time he came out the air was chilly. He was closely muffled. A borrowed automobile was used for the trip to the San Lazaro Station, in the western part of the city, and the journey was made over unfrequented streets. By prearrangement, at the last moment, police were scattered along the way. At certain points close friends of Diaz, including those who are to accompany him across the Atlantic, fell in behind the Diaz automobile.

Three trains were used. The first was a pilot; the Diaz special followed, and a third, occupied by a detachment of the Twenty-fifth Infantry, brought up the rear. The cars of the special were occupied as follows: First car, Gen. Diaz and Mrs. Diaz, Mrs. Romero Rubio de Teresa, Col. Porfirio Diaz, Jr., a son; Lieut. Lorenzo Elizaga, and their families; second car, Gen. Fernandina Gonzales, Manuel Gonzales, Col. Santa Cruz, Major Espinosa y Rondero; third car, Francisco S. Garcia, Ignacio de la Garita, and a kitchen crew.

The trains ran without orders, for fear the bandits along the line might tap the wires and get news of the flight.

Gen. Diaz probably will make his home in Madrid. During the recent centennial King Alfonso conferred on him a title and made him an honorary General of the Spanish Army. Señora Diaz was made a lady-in-waiting to the Spanish Queen. Gen. Diaz speaks no language other than Spanish, and, outside of Mexico, he would find the most congenial surroundings in Spain.

De la Barra Quickly Inaugurated.

The inauguration to-day of Francisco L. de la Barra as provisional President was a brief affair, occupying only ten minutes. To spectators it seemed that he had scarcely moved down the avenue Cinco de Mayo to the Chamber of Deputies with his splendid escort before he was on his way back to the National Palace at the heels of his galloping troopers, his carriage smothered with flowers. The oath was administered by the President of the Chamber of Deputies. The provisional President stood with his hand extended and repeated it. It is not the custom in Mexico to use the Bible in taking the oath, nor is the name of the Deity used. A portion of the oath reads:

I promise, without any reservation whatsoever, to keep and see to the keeping of the political Constitution of the United States of Mexico, with its additions and amendments, the reform laws, those laws depending thereon, and to discharge loyally and patriotically the office of Provisional President of the republic, which by law devolves upon me, having as my sole aim and object the welfare and prosperity of the union.

To this the President of the Chamber replied: "If you do so, the Nation will

reward you; if you do not, it will call you critically to account."

Those present remained standing while the oath was administered. When this was completed many vivas and cheers rang throughout the Chamber. The diplomatic corps was present, headed by the American Ambassador, Henry Lane Wilson.

During the trip of Mr. de la Barra in an open carriage from the National Palace to the Chamber of Deputies and the return, infantrymen with full equipment, including knapsacks and blankets, stood in the sun and restrained the crowds along the route. The cheering was greatest on the return trip. The Presidential carriage had been fairly covered with roses and orchids and the vivas were prolonged and enthusiastic. The President carried his silk hat in his hand, bowing right and left. He remained in the palace all afternoon, holding a reception.

Madero's Agent Controls City.

The city was quiet throughout the day. A few street urchins tried to renew the demonstration of the last two days, but they were kindly and firmly suppressed by the police.

Shutters were removed from windows to-day for the first time in two days. Alfredo Robles Dominguez, Gen. Madero's representative, is virtually the military commander of the Federal district. The police and soldiers are acting under his direction with as much readiness as though they had never known another superior.

Before resigning his office yesterday as Minister of Finance, José Yves Limantour exhibited to Jaime Guerza, the new Sub-Secretary of the Treasury, $60,400,000 in gold in the vaults of the Treasury. He turned over all the Government funds in his possession, taking for them Señor Guerza's receipt.

Gen. Samuel Garcia Cuellar, once chief of staff under President Diaz, to-day was formally appointed Governor of the Federal district and assumed his duties. He is a man of high character and attainments and is popular with all classes. He won his rank of General through bravery and ability displayed as commander of the Federal forces in the battle of Casas Grandes, in which he lost an arm. One of the first requests of Madero after the signing of the peace pact was that his former opponent should remain in the service of the provisional Government. Gen. Cuellar has a wide acquaintance in the United States, having served as Mexican Commissioner at the Buffalo Exposition.

Doubts regarding the loyalty to Madero of the rebel troops in the Southern States were settled to-day by reports made by the various leaders to Alfredo Robles Dominguez. Ambrosio Figueroa declared he would obey all orders of Francisco I. Madero. With one exception similar answers were made by all the revolutionary chiefs, the exception being Zapata, who took Cuautla, and even he will submit to the terms of peace, it is believed. Zapata has not always obeyed orders and yesterday one of his officers, Tepeaha, was executed by Figueroa's men on the charge of brigandage. Zapata to-night telegraphed to Dominguez that he would receive the peace delegates.

MADERO RESIGNS TITLE.

Promises Justice and Liberty Through the New Government.

Special to The New York Times.

JUAREZ, Mexico, May 26.—Francisco I. Madero, Jr., leader of the Mexican revolution, this afternoon issued this manifesto to the Mexican people:

Fellow Mexicans: When by the San Luis Potosi plan of last October I invited you to take up arms to conquer our liberties and political rights, you all concurred in my call, and in six months by your heroic efforts you have overthrown the dictatorial régime, which for about thirty-five years has oppressed our fatherland.

The triumph has been complete, and in succession will be justice equally for the rich and the poor, for the powerful and for the humble. Liberty will spread its broad wings to all Mexicans, and united fraternally we will work for the aggrandizement of our country.

Having continued the revolution till its conclusion, it would seem that I should convoke the general elections, according to the stipulations of the San Luis Potosi plan, as the war of fratricide which we have been obliged to carry on will not triumph in the determination of personalities but in the victory of our principles.

From the moment in which we triumphed and we saw the republic surely coming under a régime of absolute liberty, Gen. Diaz and Señor Ramon Corral resolving to resign, to leave the power in the hands of Señor de la Barra—from that moment, I say, it appeared to me that I should act in the interests of the fatherland, putting a final stop to the bloodshed of the war of fratricide. But considering as legitimate the authority of Senor Francisco de la Barra, inasmuch as he comes into power by mutual agreement of both contending parties, it is impossible for me to assume charge of the Provisional Presidency of the republic, and for that reason I hereby formally resign before the nation.

Wants All to Help for Peace.

Thus, as all my companions followed when I invited them to the election of last June and afterwards you followed me in arms to reconquer our liberty, I hope that now all will follow my efforts in re-establishing quickly peace and tranquility in the whole republic, to the end that very soon the Mexican people will enjoy the well being which proportionately is due under the new regime of Government inaugurated to-day with President de la Barra, who has received so high and honored a post solely with the idea of serving his country as an intermediary between the despotic government of Gen. Diaz and the eminently popular government which will result from the next general elections.

Señor Francisco de la Barra is supported in power by public opinion and, as he has unanimously proclaimed the principles of the revolution, we are able to say that the President of the Republic in the interim is one of us because he bears high sentiments of justice and patriotism. He has given proofs of it in his tact in forming the new cabinet in which are amply represented the men who have carried the revolution to an end and who have been designated by mutual agreement between Señor de la Barra and the principal chiefs of the revolution who could be consulted.

In all, I hope that as I publicly recognize Señor Francisco de la Barra as President ad interim of the Republic of Mexico, all my fellow-citizens who have defended the principles of the revolution and have recognized me as provisional President will recognize the same in Señor de la Barra, who has already assumed the position, and will endeavor to follow him effectively in his work of re-establishing order and tranquility in the republic.

To those who for so many years have been victims of tyranny, and who fear some trick from their old oppressors, I say that they should fear nothing. The people already have shown their omnipotence, and before I resigned the provisional Presidency, I agreed with Señor de la Barra on the necessary means for assuring the satisfaction of the national aspirations, as to which the next general election will respect the popular will.

Defends Substitution of Governors.

Among these means are to make the Governors of the States resign, and to substitute citizens who constitute a guarantee for the régime which has been inaugurated. The objection can be made that this is an attack on the sovereignty of the States, but, speaking with frankness, I ought to declare that if we have agreed on Señor de la Barra to hold the Presidency of the republic it is because he is considered an honorable man, because up to this time he never has served as the instrument to burlesque the popular vote, but we cannot say the same of the Governors or of the Legislatures of the States any more than it can be said of Gen. Diaz or Señor Corral.

If, contrary to the San Luis Potosi plan, I have accepted in the name of the revolution a provision that the national chambers and the Legislatures of the States shall continue in their present form, it is to avoid great overturnings and difficulties, and because the Chambers frankly accept the new régime.

I consider very ample the concessions which the revolutionary party has made to the old régime, and in this document I make it clear that it is because it is convenient that the new Government, effectively supported by the party emanating from the revolution, shall act liberally until it fulfills the national aspirations.

These Governors who have been designated by the people, others who have been candidates on various occasions, and others who shall be legally installed and will be named in accord with the popular aspirations, will be a guaranty of our future liberty. So far as possible, according to the Constitution, they will have, in the capacity of militia, that part of the insurgent forces which will be deemed convenient.

The nation will suffer some sacrifices, because provisions contained in the third clause of the San Luis Potosi plan cannot be entirely satisfied, but those losses will be very inferior to those which would be occasioned, by a prolongation of war. Moreover, through constitutional means we will procure the satisfaction of the legitimate civic rights to which the said clause refers.

Rebel Leaders for the Army.

With regard to the military grade of the chiefs of the revolution, they will be recognized according to the San Luis Potosi plan by the Governors of the States, as a commission will be named to determine which shall be approved for the service of the Federal Government.

Mexicans, when I invited you to take up arms I said that you would be invincible in war and magnanimous in victory. You have fulfilled faithfully my prognostication, earning the admiration of the whole world. Now it is recommended that, just as you have known how to grasp your arms in the defense of your rights, you should continue in the capacity of the national guards, placing yourselves in the lofty position which guards order and constitutes guaranty for society and for the new régime of things.

You who retire to private life are armed with the new weapon which you have conquered—the vote. Use liberally that powerful weapon, and very soon you will see that it is proportionately a more important and durable victory than that which your rifle has afforded you.

Retiring to private life in the capacity of a simple citizen, I will continue, however, to be considered as chief of the present revolutionary party and will collaborate with the Government of Señor de la Barra, placing at his services my energies. I well understand that since it was I who promoted the revolution, I will be regarded as chief of the revolutionary party emanating from it, I must consecrate myself to re-establishing order and public peace and continue to be watchful of the interests of the political party which has placed me in its confidence.

The one thing that I ask of all my fellow-citizens is that they co-operate with me and with the present Government so that united we all may dedicate ourselves to work for the aggrandizement and glory of our fatherland, effective suffrage, no re-election. FRANCISCO I. MADERO.

It was explained that the third clause of the San Luis Potosi plan referred to the placing of Maderists in the National Congress as well as in State Legislatures.

After he had affixed his signature to the manifesto Mr. Madero received the newspaper correspondents.

He was in a happy frame of mind and started the conversation by announcing that he had sent a long message to Mr. de la Barra congratulating him on his succession to the Presidency and offering him all possible assistance in carrying out the peace programme.

Mr. Madero said that the political party of which he is the leader will hold a National Convention in the City of Mexico and will nominate candidates for President and Vice President. The old name, Anti-Reelection Party, will be dropped. The new name may be the Progressive Party. That Mr. Madero will head this ticket is the opinion of all his friends, and if he is nominated he will accept.

Mr. Madero was asked if in pledging to Mr. de la Barra the united support of the revolutionists he intended it to be understood that the revolutionary army would be at the disposal of the new President in putting into effect the reforms that are promised. He answered that such was his intention and that Mr. de la Barra was commander of the army and navy including the men who overthrew the Diaz regime.

The trouble in the State of Coahuila was announced to be over. No further opposition to the seating of Señor Carranza as Governor is expected.

With reference to the time of his departure for the City of Mexico, Mr. Madero said he certainly would not leave before next Tuesday, as he accepted this afternoon an invitation of the El Paso Chamber of Commerce to attend a dinner next Monday night. It will be served in the Hotel Sheldon, El Paso, and Mr. Madero will probably make clear the attitude of the new powers in Mexico toward the United States. Mr. Madero believes that the friendship of the two nations will be cemented more strongly as a result of the upheaval that resulted in the downfall of the Diaz Government.

Corral Still in Paris.

PARIS, May 26.—Ramon Corral, whose resignation as Vice President of the Mexican Republic, together with that of President Diaz, was tendered to and accepted by the Mexican Chamber of Deputies yesterday, is still sojourning at the French capital.

New British Minister to Mexico.

LONDON, May 26.—The appointment of Francis William Strong, Minister Resident to Colombia, as British Minister to Mexico is gazetted. He will succeed Reginald T. Tower.

DOGS STILL QUARANTINED.

Petition of New Rochelle Folk to Lift It Is Ignored—May Test the Law.

Special to The New York Times.

NEW ROCHELLE, May 26.—Dog owners are incensed because no notice has been taken of their petition of asking the Commissioner of Agriculture, Raymond A. Pearson, to raise the rabies quarantine in that city. A supplemental petition, started to-day, has been signed by 500, and another will be sent to Gov. Dix, if no action is taken.

The S. P. C. A., which was formed recently, learned to-day that a dog catcher had lassooed a collie pup in the grounds of Miss Helen Hubbard, on Pelham Road, and tried to drag it over the fence. William B. Ogden, President of the society, has asked dog owners to notify the society if they see dog catches roping dogs that legal action may be taken.

Judge Mark M. Schlesinger has advised the society to test the law giving the Commissioner of Agriculture power to regulate the quarantine. He said if any "dog jumper" entered his property he would protect it to the best of his ability.

Owners of dogs with noses too short to hold muzzles keep their pets under robes in their automobiles when they drive, for dog catchers have made a specialty of taking dogs out of cars. Recently a dog owned by Frank De K. Huyler was taken from his car in Main Street. Mr. Huyler had to send $10 to Albany for its release.

DEAD BODY AT CHAPEL PIANO.

Closing Exercises at Alfred College Postponed Because of Student's Ghoulish Prank.

ALFRED, N. Y., May 26.—The placing of an unclothed human body on a piano stool in the Chapel of Alfred University last night has so upset the faculty and students that the programme prepared for the last day of the college year has been postponed. Students are suspected of the deed, but as yet the faculty has been unable to get any definite clues.

For several days the students have been in sullen mood over the suspension of the entire baseball team, which recently played a game at Wellsville without having obtained permission. As the athletic students must attain an average of 95 per cent. to get through the school year, they waxed indignant at the action of the Faculty in depriving them of their studies and they found many sympathizers among the other students.

A raid was made last night on an undertaking establishment in the town and a body was taken from one of the slabs. The body was put in a sitting posture on the piano stool.

Prof. Annas of the Music Department made the gruesome find when he entered the chapel to-day. About fifty students entered the chapel before the excitement subsided and the doors were locked.

RAIDERS IN EIGHTH AVENUE.

Find 118 Men in Poolroom and Make Four Prisoners.

Armed with warrants signed by Chief Magistrate McAdoo, Lieut. William Jones and a number of detectives raided a poolroom on the second floor of a three-story brick building in Eighth Avenue, near Twenty-eighth Street, late yesterday afternoon. One hundred and eighteen men were found in the place. Of these four were arrested on the warrants.

The gamblers occupied three rooms. In the largest the detectives found a locked box, which they broken open and found two telephones. Connecting wires were run through holes in the box, and there was enough wire to allow the box to be used as a movable telephone booth. The police say the scheme was to cut the wires and dispose of the box in the event of a raid. However, the police were too quick in this raid.

The detectives made their entrance without much difficulty. They were armed with axes, but only encountered an ordinary wooden door, which was easily burst open.

The prisoners were taken to the West Thirty-seventh Street Station and all were bailed out.

TWO POLICEMEN HURT BY A RUNAWAY HORSE

Both Make Brave Efforts to Stop It as It Dashes Through Times Square.

ARE HURLED TO THE STREET

Animal Breaks from the Wagon and Runs Down Seventh Ave. to 34th St. Before It Is Stopped.

Women fainted and men gasped with fear in Times Square yesterday noon, when two traffic policemen were severely injured by a runaway horse. Many persons narrowly escaped injury.

The horse, drawing a light delivery wagon belonging to Herman Maupal, a silk dyer at 333 West Forty-fourth Street, took fright while having its midday meal near Eleventh Avenue and Forty-fourth Street. It ran through Forty-fourth Street to Eleventh Avenue, whirled east into Forty-third Street at breakneck speed, the light wagon bouncing over obstructions, swaying from side to side, hitting the high places only.

Whether the impulse, born of habit, to obey traffic regulations had anything to do with it or not, the animal on reaching Times Square suddenly switched down Seventh Avenue at an unflagging pace. Policeman Patrick Gannon, who recently received honorable mention for stopping a horse, saving several lives, was at the crossing, Policeman James G. Guckian being on the Times Building side of the avenue. They saw the frenzied horse bearing down upon them. Gannon shoved several persons, who had become helpless with fright, out of the path of the horse, and caught the animal's neck. The shaft struck him in the face, bringing a gush of blood, but he held on, until the horse reared and plunged violently, wiping the policeman against the wheels of a vehicle standing in front of the Victoria Theatre. Gannon fell almost under this vehicle, and his head went to the pavement. He came up with blood streaming from face and hands, and his uniform covered with dirt.

Guckian had been a little further off the horse's course than Gannon, but without waiting to see what had happened to his fellow-squadsman he sprinted forward, overtaking the horse on the southern edge of Forty-second Street. He clung to it until nearly half the block was covered, when the horse threw him under the hoofs of another horse. When he arose he had a cut hand, half his face was covered with dust and blood, and through a gaping tear in his trousers and underclothes the blood showed.

The horse went on. Just before Forty-first Street was reached, however, the wagon grazed another vehicle, and whirled it over on its side. The horse was stayed a little by the jerk, but broke away with harness and shafts, leaving the overturned vehicle in the street. The animal was captured at Thirty-fourth Street.

Gannon and Guckian had to hunt a physician to treat their injuries, and were relieved from further duty for the day.

FLAMES SWEEP CONEY ISLAND

Continued from Page 1.

and scarcely had men started on this work than the huge tower fell with a crash of sparks, directly toward Surf Avenue. Some of the embers fell on the animal show, but the men within continued their work.

The Fire of 1907.

Coney Island has been swept more or less by fires. Perhaps the most disastrous was one which started in the Cave of the Winds in Steeplechase Park on the morning of July 28, 1907. This fire swept some thirty-five acres clean and caused a loss of $1,500,000. It swept along two blocks of Surf Avenue, skirted two blocks of the Bowery, ate up everything from the Bowery back to the ocean front for two blocks, and injured a dozen persons.

The shifting of the wind to the southward cut off any danger to Dreamland on the east and Henderson's and Luna Park to the north. The brick walls and iron shutters of Stauch's helped to check the fire. A strong wind seaward kept blowing until Coney Island was entirely out of danger.

The last big fire at Coney Island was on July 8, 1908. This fire destroyed Pabst's Loop Hotel and the Vanderveer Hotel, in Surf Avenue and Fifth Street. Four alarms were turned in for this fire, calling engines from many parts of Brooklyn. The blaze was the first one which ever attacked Coney Island at its eastern end, that portion having escaped the fires which have twice before destroyed the other parts of it. The loss was estimated at about $200,000. Pabst's Hotel was one of the landmarks of Coney Island, as was also the Vanderveer.

TEST OF FIRE APPARATUS.

New Automobile Engine Proves Disappointing, but Will Be Tried Again.

A new model hose nozzle holder for high pressure, invented by the Bureau of Repairs and Supplies of the Fire Department, was tested yesterday at Fifty-eighth Street and Eleventh Avenue. The holder, which was named the "Waldo," in honor of the retiring Fire Commissioner, satisfied Acting Chief Kenlon, Battalion Chief Howe, and Capt. Demarest, the Testing Committee. It will cost $7 to manufacture. The department has been paying $92 for patented holders previously used. In making the test the new automobile Engine 58, known as the "Big Bear," was employed.

There was also tested at the same time an automobile engine differing from "Big Bear" in that its pumps are operated by a six cylinder ninety horse power gasoline engine instead of by steam, as in the older type of horse-propelled engines and in the "Big Bear." The new engine was expected to pump 700 gallons of water a minute, but succeeded in pumping only 600. The test was brought to an end when the packings of the engine were ignited by back-firing of the motor. The Board of Examiners decided to allow the new engine another test before finally deciding upon its merits.

Several out-of-town fire Chiefs were present. Among them were J. E. Sloan of Newark, B. P. Bowker of Passaic, John Stagg of Paterson, Andrew Jennings of Plainfield, H. J. Groom of Irvington, F. C. Decker of Westfield, William Hines of South Orange, H. L. Stanton of Norwich, and E. T. Stanton of Nutley.

OPPOSE B. W. B. BROWN.

Disgruntled Republicans Want to Oust Him from District Leadership.

About half a score of the disgruntled Republican members of the General Committee of the Twenty-seventh Assembly District met last night at the Hotel Cadillac and drew up plans for a primary fight this Fall against B. W. B. Brown, the present Republican leader of the district. Herbert Parsons's old Congressional district includes the Twenty-seventh Assembly District, and the greater part of the talk last night was against him. The various speakers declared that he should be ousted from the control of the local organization for the reason that he has brought about more defeats than victories.

It was decided to open up headquarters at Forty-ninth Street and Seventh Avenue, from which the campaign against Brown will be made. The men present said that this movement is the first of many which will be started in the next few weeks in other Assembly districts against the Parsons leaders.

ACCUSES POLICEMAN IN COURT

Boy Peddler's Father Charges Persecution and Magistrate Believes Him.

After Magistrate Krotel in Night Court had fined Michael Levinson of 282 East Fourth Street $5 on the charge of Policeman Cohen of the Mercer Street Station that he had refused to move from the Fourteenth Street subway station, where he was peddling candy yesterday afternoon, Samuel Levinson, the boy's father, began abusing the policeman and caused such an uproar that the Magistrate ordered a complaint made against him. Levinson was called before the Magistrate and instantly declared that his son was being made the victim of persecution.

He said that on Tuesday Policeman Abramson had arrested the boy and afterward let him go when the youngster refused to give the policeman $3. Levinson carried the matter to Headquarters and yesterday he and his son were witnesses there against Abramson. Commissioner Waldo reserved decision, he said. It was because of this complaint, Levinson charged, that Cohen had arrested his son again.

"I believe you," said Magistrate Krotel, "and I will discharge both you and your son."

Cohen tried to explain to the Magistrate, but the latter cut him short and ordered him to remain in the courtroom until Levinson and his son had left. To reporters the policeman declared afterward that he had known nothing about the case against Abramson until he heard of it in the courtroom.

LUCKY TO HAVE A TWIN.

When He's Arrested in Your Stead and You Both Go Free in Court.

Because he has a twin brother, Joseph Cunningham, who is a bartender in a saloon at 134 Greenwich Street, was discharged without a fine by Magistrate Herrman in the Tombs Court yesterday. Bernard Holzer, an agent for the Society for the Prevention of Crime, said he had succeeded in getting a drink in the saloon on May 14, which was Sunday. As a result a man, answering the description of the bartender, was arrested on a John Doe warrant and brought before the court yesterday.

The man who was arrested, however, was not Joseph Cunningham, but his twin brother, Christopher, and twelve witnesses went on the stand, one after the other, to testify that he had gone to Bayonne to play ball the day he was supposed to have served the drinks. Holzer and his witnesses swore just as positively that he had waited on them.

Magistrate Herrman was more or less at his wit's end when Christopher Cunningham, on the stand, called his twin brother from the back of the room. They were as like as two peas, and, of course, Holzer was unable to say which of them had waited on him, as it was shown that they were both bartenders in the same saloon.

Joseph Cunningham admitted that he had been in the saloon when Holzer came in. He said that Holzer had asked for drinks, but he had refused to serve any. Magistrate Herrman decided that as Holzer could not pick out the man who had served him there was no case and he discharged both men.

MUST SUPPORT HIS SONS.

Engineer D. H. Darrin Ordered to Pay Each $10 a Week.

The Appellate Division ordered David H. Darrin, President of the Automatic Switch Company and a member of the Engineers' Club, to pay $10 a week for the support of each of his sons, Lawrence, 17 years old, and Howard, 15. Mrs. Darrin remarried after she obtained a divorce. So did her husband. The boys lived with their father after their mother's remarriage, but left him to rejoin her, after he followed her example. Mrs. Darrin is now Mrs. Beatrice Whitmore Jackson of 2,790 Broadway.

In an affidavit filed with the Appellate Division, Lawrence Darrin tells o fa conference in the Hotel Astor in which he and his brother decided to leave their father. He says:

I remember the night in the Hotel Astor (the day his mother remarried.) My brother, Howard; my mother, Mr. Jackson, and myself were there, and we were trying to argue. We did not want to go with my father. We wanted to go to a boarding school next to going to my mother. My father said he was lonesome and wanted some one with him, and was tired of living at the club, and at last we consented to live with father for a while.

Then we found out he was going to get married, and that changed the subject altogether, because if he was married he would not want anybody to keep him company. We asked mother to get a home, and mother did, and we told him (father) we were going, and he got mad and said it would be a fine thing for us to live on somebody else's money.

My father was going to take a houseboat at Nyack, and come down in his motor boat to work, and told us he would give us a fine home and a nice time next Summer and send us to college if we went to live with him, and if we didn't he would not do anything for us except what the law made him do. I wouldn't be happy living with anybody but my mother.

Howard Darrin made an affidavit corroborating his brother, and added that his father had threatened to cut them out of his will.

G. P. SHELDON, JR., DIVORCED.

Father-in-Law Attributed His Drinking to Father's Misfortunes.

Special to The New York Times.

GREENWICH, Conn., May 26.—In the Superior Court at Bridgeport a decree of divorce was granted to-day to Mrs. Mary Sheldon from George P. Sheldon, Jr., on the grounds of habitual intemperance. Mrs. Sheldon is a daughter of George Rowland of New York, and a sister-in-law of Commodore George Lauder, Jr., of the Indian Harbor Yacht Club.

Mr. Lauder and Philip Jones, a chum of the defendant, were in court, but were not called to the stand. Four witnesses, including Sheriff Rich, testified that Sheldon was habitually intemperate.

Mr. Rowland said that Sheldon was a gentleman, and was once a general favorite, and when his permission for the wedding was sought he put Sheldon on probation for three years, and in that time he did not drink to excess. When his father, who was President of the Phoenix Insurance Company of Brooklyn, became ill and was involved in an insurance scandal, the young man took to drinking heavily, he declared.

NEVER SAW A DRUNKEN JEW.

Justice Giegerich So Asserts in Separation Suit Against a Cantor.

"In all my years of acquaintance with people on the lower East Side, I cannot remember ever having seen a drunken Jew," remarked Supreme Court Justice Giegerich yesterday, approving the assertion of counsel for Harry Bloom, a cantor, that the stories of his wife, Ida Bloom, who is suing for separation, seemed improbable.

Mrs. Bloom's lawyer insisted that Bloom's alleged deterioration from the standards of his race was attributed to the fact that he managed a wine cellar for six months. Justice Giegerich reduced Bloom's bail from $1,500 to $500 to permit his release to appear at Jewish festivals next week.

TWICE INDICT NEGRO SLAYER.

Cain Charged with Killing Saxson Surrell and Stabbing a Policeman.

John Cain, the negro, who on May 18 killed three persons and wounded nine, was indicted yesterday for murder in the first degree, and assault in the first degree as a second offense. The first charges Cain with stabbing and killing Saxson Surrell of 53 West 106th Street, the second with stabbing Policeman Chauncey De Graff of the West 100th Street Station, and states that Cain had previously been convicted of killing Richard L. Bell, a newspaper man, in 1900.

Cain will be arraigned on Monday before Judge Mulqueen in General Sessions to plead to the indictments, and an effort will be made to bring him to trial in the latter part of June.

PARIS-MADRID RACE IS WON BY VEDRINE

French Airman Covers Final Lap of 140 Miles in Two Hours and Forty-five Minutes.

WINS $30,000 IN PRIZES

Rose 6,500 Feet Over Peaks—Like Gibert, Was Attacked by an Eagle—Gets Roses and Kisses from Women.

MADRID, May 26.—Pierre Vedrine, the French aviator, arrived at the Spanish capital from Burgos at 8:06 o'clock this morning, being the first contestant to complete the third stage of the Paris-to-Madrid aviation race, thereby winning prizes aggregating $30,000. He covered the distance of 140 miles between Madrid and Burgos, where he landed yesterday from St. Sebastian, in 2 hours and 45 minutes. Gibert and Garros are still stalled in the mountain fastnesses and it is not thought probable that they will be able to finish within the time limit.

Vedrine on landing at the Getafe Aerodrome was so tired after his hardy voyage that he jumped from his aeroplane and flung himself on the ground to rest. An ardent crowd rushed up, however, and bore the victorious aviator on their shoulders to the tribunal. On reaching the judges' platform he was showered with roses and kissed repeatedly by the women.

Later, on complaining that he was still numb from his flight, he was removed to an infirmary, where he received medical attention and a short but much-needed rest. On reappearing at the Aerodrome the Frenchman smilingly delivered the messages which he had brought with him from Paris and was congratulated on his magnificent flight by the Civil Governor of Madrid on behalf of King Alfonso.

Vedrine left the suburbs of Burgos in ideal weather this morning and flew over Aranda de Duero, 48 miles south of Burgos, at a good height and at great speed.

At Bocequillas, where the airman was greeted by a great crowd of enthusiastic peasants, Vedrine buckled down to the task of crossing the dreaded Somosierra Pass, which rises 4,980 feet. Higher and higher he climbed until he had attained an altitude of 6,500 feet. The aviator then, straight as an arrow, flew over the crags and snowcaped peaks until he reached the immense plains of San Augustin. Having left the mountain ranges behind him, Vedrine dropped closer to the earth and finally reached the Aerodrome at Getafe.

Vedrine said that he, like Gibert, was attacked in midair by a large eagle. The incident happened while the aeroplane was passing over the Sierra de Guadarrama, a chain of mountains in Castile, one of the peaks of which attains an elevation of 7,900 feet.

The eagle, which was a huge creature, seemed furious with the aviator, and swooped down again and again trying to reach his face with its powerful beak. Vedrine's greatest fear was that his attention would be diverted, which would cause him to lose control of his machine. Finally the aviator outmanoeuvred and lost his feathered foe by swiftly dropping and rising to new levels.

The Civil Governor of Madrid to-day sent a telegram to M. Lepine, the Prefect of Police at Paris, announcing the safe arrival of Vedrine at Madrid and deploring the catastrophe which occurred at the start of the Paris-to-Madrid race. The Governor also called the attention of the French Prefect to the enthusiasm throughout Spain aroused by Vedrine's success.

The official time for Vedrine's flight of 1,163 kilometers (721 miles) between Paris and Madrid is given as 37 hours 27 minutes. This includes several delays in transit due to making repairs, waits for fogs to clear away, &c. His actual time of flight, however, was 12 hours 18 minutes, which is at a rate above 60 miles an hour.

The Paris-to-Madrid race began on May 21 under the auspices of The Petit Parisien, which offered a prize of $20,000. In addition the Spanish Aero Club gave prizes amounting to $10,000, and King Alfonso offered a special prize for the fastest speed over the Spanish section. The journey was divided into three stages—Paris to Angoulême, Angoulême to St. Sebastian, and St. Sebastian to Madrid, a total distance of about 600 miles.

Twenty machines were entered for the race, but on account of the tragic accident when the start was made from the Issy-les-Moulineaux aviation field, which resulted in the death of M. Berteaux, the French Minister of War, and in serious injury to Premier Monis, all but three of the aviators withdrew. Of these three Pierre Vedrine, who reached the Spanish capital this morning, was the favorite. He covered the first stage of the contest, 279 miles, in 3 hours and 39 minutes, breaking all records for a long-distance country flight. The running time of the Southern express between Paris and Angoulême was beaten by Vedrine by 1 hour and 39 minutes. On the second stage, between Angoulême and St. Sebastian, Vedrine had a narrow escape from death. One of the planes of his machine grazed the peak of a huge rock, near the Spanish town of Fuenterrabia. Although the plane was bent Vedrine continued his flight and safely reached St. Sebastian. The distance of the second lap of the contest was about 200 miles.

The third stage of the journey, St. Sebastian to Madrid, was the most difficult of the entire flight. The 266 miles of the route was almost entirely over desolate ranges, the crags varying from 1,000 to 5,000 feet in height. A fall meant certain death, and it was practically impossible to make a fresh start in the mountainous country.

WINS 360-MILE AIR RACE.

Hirth, in a Monoplane, Achieves Rhine Flight—Prince Henry Repairs Airship.

FRANKFORT-ON-THE-MAIN, May 26.—Aviator Hirth, in a German monoplane, arrived here to-day, winning the Upper Rhine reliability flight. The race, in which there were four competitors, covered a total distance of 360 miles, including the Cities of Frieburg, Mulhausen, Strasburg, and Mannheim.

Prince Henry of Prussia made his début to-day as an aeroplane repairer, wielding a hammer, saw, and screwdriver on Witterstaetter's aeroplane, which was damaged during the race while making a landing in the open country near Worms. The Grand Duke of Hesse assisted the Prince in repairing the machine. The Prince followed the route of the entire circuit in an automobile, and repeatedly warned the contestants against attempting dangerous feats such as that which resulted in the death of Aviator Laemmlin, who fell from a height of 200 feet at Strassburg May 23.

BRIDGE JUMPER DIES.

His Leap from Manhattan Span Proves Fatal to Despondent Printer.

The man who committed suicide by jumping off the Manhattan Bridge into the river at 2 o'clock yesterday morning was identified later in the day as John Garrity, a printer. The identification was made by his sister, Mrs. Arthur Willard, of 271 Tompkins Avenue, Brooklyn, with whom he boarded until a week ago.

Garrity was despondent because he was out of work and because of the death of his wife a month ago. Before jumping he took off his hat, coat, and shoes and left them on the north roadway, about fifty feet west of the Brooklyn tower, from which point he leaped.

His body was heard to strike the water by Arthur Watkinson, a deckhand on a tugboat which was towing a barge out of a slip near Catharine Street Ferry. Watkinson jumped overboard and managed to reach Garrity as he was sinking for the third time. The tug drew alongside the two men and they were pulled on board. Garrity was alive then, but died two hours later in the Emergency Hospital at Washington and High Streets.

INDICT BOSTON MILK MEN.

New Haven Road Also Accused of Rebating to Alleged Combine.

BOSTON, May 26.—Indictments were returned to-day by the Federal Grand Jury against four Boston milk concerns and one individual milk dealer, as well as against the New York, New Haven & Hartford Railroad, for alleged violations of the Sherman anti-trust law and the Elkins act. It is charged in the indictment that the violations have extended over a period of six years.

The firms indicted for violations of the Sherman Anti-Trust act, in which, it is alleged, they formed a combination for the "undue" restraint of trade, are D. Whiting & Sons, composed of Isaac, George, and John K. Whiting, H. P. Hood & Sons, composed of Charles and Edward J. Hood; William A. Graustein of the Graustein Company, and William A. Hunter of Worcester, who is Secretary of the Milk Producers' Union.

The violations of the Elkins act are charged against the New Haven Railroad and the Elm Farm Milk Company of Boston, rebating being alleged. The Government officials have been investigating the milk situation for some months, and the Federal Grand Jury has been at work on the matter since April 22.

The Whitings, Hoods, Graustein, and Hunter are charged with controlling 86 per cent. of the milk supply of Boston, Cambridge, Somerville, Lynn, Salem, Beverly, and Worcester in the matter of delivery, obtaining their supply from Maine, New Hampshire, Massachusetts, Connecticut, and New York. The indictment against the New Haven Road and the Elm Farm Milk Company alleges that the latter paid a rate which permitted it to ship milk from Willimantic, Conn., to Boston, in lots of 840 cans per car, but that in reality the railroad company supplied the Elm Farm Company with cars that had a capacity of 1,240 cans without charging a different rate.

The penalty for violation of the Sherman law is a maximum imprisonment for one year or a maximum fine of $5,000 on each count, while for violation of the Elkins law the penalty is iprisonment for not more than two years or a fine of not less than $1,000 nor more than $20,000. Inasmuch as the indictments under the Elkins law are against corporations only, the imprisonment penalty will not figure in those cases. There are sixty counts covering thirty separate offenses.

It was announced to-night that the individuals indicted would be arraigned about the middle of next week.

The investigation resulting in to-day's indictments was undertaken at the direction of Attorney General Wickersham and was conducted by William S. Gregg, special assistant to the Attorney General, assisted by Charles Connor, special agent of the Department of Justice. Mr. Connor assisted in the preparation of the case against the Standard Oil Company in Chicago.

BANK DEPARTMENT REFORMS.

New Superintendent Says He Intends to Look Out for Depositors.

George C. Van Tuyl, Jr., the recently appointed Superintendent of Banks, intimated yesterday that he intended to put the methods of the Banking Department on a new basis.

"I shall proceed on the theory of prevention rather than cure," said the new Superintendent, in reply to a question as to whether depositors in the State institutions were to receive better protection. "This department was organized to look out for the depositors, to safeguard their interests, and that I propose to do.

"The law provides that when banks are found unsound the department must step in and take charge of them. I propose to carry out the exact letter of that law," he added.

Mr. Van Tuyl declined to answer any questions as to reforms contemplated, on the plea that he ought to be allowed a week in which to become familiar with his work. He said he had not read the full record of the Carnegie failure and did not know what action he would take in the matter. He has requested depositors in the failed Union Bank of Brooklyn to appoint a committee of three, which in turn will be asked to name a committee of one, to consult with him and to present grievances. He promised that he would do all in his power to facilitate liquidation of the institutions which have been closed.

The new Superintendent will return to Albany to-day, but will be in New York again next Thursday, and plans to devote a large part of his time to this office. He has appointed an Albany newspaper man to be his secretary.

SEVEN HURT IN AUTO CRASH.

Taxi and Touring Car Collide Near Brooklyn Borough Hall.

Seven persons, one of them a woman, were injured in a collision between a taxicab and a touring car early yesterday morning at Fulton and Pearl Streets, Brooklyn. Both machines were wrecked. The accident tied up traffic on Fulton Street for a long time.

The taxicab, which was driven by William McClane, 28 years old, of 1079 DeKalb Avenue, with Edward Scott of 110 Willoughby Street as a passenger, was speeding down Fulton Street at 6.30 A. M. As McClane Approached Pearl Street he noticed the touring car turning into Fulton Street. Both chauffeurs quickly steered so as to avoid a serious crash. The taxi struck the touring car a glancing blow, pushed it along the pavement for several feet and partly overturned it. In the touring car were David Schor, living at 255 Bergen Street, who owned and operated the machine; David Lawson of 355 Bergen Street; Mr. and Mrs. J. T. Rose and Samuel Dody, 26 years old, of College Inn, Coney Island. The last three are performing at the Island. Dody and Lawson were thrown out head foremost. Both were removed to the Brooklyn Hospital. Lawson has a broken left ankle, but Dody is suffering from internal injuries and his condition is regarded as serious. The other occupants of both machines were merely cut and bruised. They left for home after Ambulance Surgeon Reynolds of the Brooklyn Hospital had treated them.

CROWD SEES LINEMAN KILLED

Hundreds of Children Among Witnesses of Death High in Air.

More than three hundred school children and as many more men and women saw Fred Conklin, 32 years old, a lineman, shocked to death by electricity yesterday afternoon on a fifty-foot pole, at 165th Street and Prospect Avenue, Bronx. For several minutes his body lay across the live wires and his hands and clothing burned as the crowd looked on horrified.

John McGillivey of 60 East 127th Street, who had been working with Conklin changing wires, succeeded after some effort in lifting the body from the wires, and getting it across the cross pieces. John Havilin of 510 East 137th Street climbed the pole and helped McGillivey lower the body to the street. Conklin lived at 253 East 125th Street.

HOLD SIX FOR LABOR CRIME.

Following the Murder of Gentleman and Beating of Reporter in Chicago.

CHICAGO, May 26.—Sudden police activity against alleged labor sluggers who have terrorized Chicago building trades for several months to-day resulted in the arrest of six men, none of whom, however, is charged with specific slugging. Four are held as the sluggers' associates and two for beating a newspaper reporter.

The arrests followed the killing recently in a saloon of an acknowledged slugger, William Gentleman. The reporter was beaten while calling at the Gentleman home after he had been killed.

Lawyer with Jail Record Disbarred.

The Appellate Division of the Supreme Court disbarred yesterday William Klein, an attorney, admitted to practice in 1907, now a resident of Chicago. Klein was charged with fraud and deceit in the proceedings by which he was admitted to the bar. He said at that time that he was of good moral character. It was shown that he had served six months on Blackwell's Island for petty larceny and later sixteen months in the Elmira Reformatory.

The more you know about eyeglasses the more you will *appreciate Harris* Service—the more you will be *convinced* of the *thoroughness* of our methods.

Whether your glasses cost $2.00, $3.00 or $5.00, you are given the advantage of our *experience* and *knowledge*.

Your eyes will be examined by Experienced *Oculists* and the lenses ground and fitted by Expert *Opticians* and *satisfaction* will be *guaranteed* in *all three* divisions.

M. H. Harris
Oculists and Opticians

54 East 23rd Street, near Fourth Avenue
27 West 34th Street, bet. 5th and 6th Avenues
54 West 125th Street, near Lenox Avenue
442 Columbus Avenue, 81st and 82nd Streets
76 Nassau Street, near John Street
1009 Broadway, near Willoughby, Brooklyn
489 Fulton Street, opposite A. & S., Brooklyn
597 Broad Street, near Hahne & Co., Newark

PIANO BARGAINS

CHAS. H. DITSON & CO.

are offering a number of slightly used GRAND and UPRIGHT PIANOS.

BALDWIN, BRIGGS,

and other standard makes. They are all in perfect order, fully warranted, and will be sold at a

Great Reduction

from the regular prices. Cash or on easy monthly payments if desired.

PIANOS TO RENT

Small Uprights for Summer Cottages.

CHAS. H. DITSON & CO.
8, 10, 12 EAST 34TH ST.

CARPET CLEANING J. & J. W. WILLIAMS Tel. 366 Columbus. Est. 1876. 353 West 54th St

ATTACKS CITY GOVERNMENT.

Actions on the McManus Bill and Building Code Angers Labor.

Mayor Gaynor and the Aldermen were attacked at a meeting of the Central Federated Union last night, the former for vetoing the McManus "Death Avenue" bill, and the latter for failing to pass the ordinance drafted by labor representatives to amend the Building Code in such a way as to guard against a repetition of the Triangle Company fire. It was decided to send a special committee to Albany to try to have the Legislature pass the McManus bill over the Mayor's veto and another to wait on political leaders with a view to influencing the Aldermen to think better of the amendment to the Building Code.

The resolution to send the committee was offered by Frank Joyce, a delegate of the Electrical Workers' Union, and was followed by vigorous attacks on Gaynor.

"The Mayor deliberately defied the will of the people," said Philip Kelly of the Theatrical Stage Mechanics' Union. "He ought to be ashamed of himself and turn his face to the wall."

Miss Frances Ecob of the Woman's Trades Union League declared that the Aldermen had so amended the proposed amendment to the Building Code as to give the Building Superintendent power to repeal or amend every section of it. As a result, she said, a repetition of the Washington Place fire was possible at any time.

WIRELESS TRIAL NEAR END.

Summing Up Begins To-day and Jury Will Take the Case Monday.

Both sides closed their presentation of evidence yesterday in the trial of Col. C. C. Wilson and his four associate officers of the United Wireless Telegraph Company, who are charged before Judge Martin in the United States Circuit Court with a conspiracy to use the United States mails in a scheme to defraud. This morning the summing up will begin, and it will be a long one, as there are five lawyers for the defense, all of whom, as representing different clients, will have a chance to address the jury.

United States Attorney Wise will make the closing argument for the Government, and it is anticipated that the jury will then be dismissed until Monday morning, when it will receive Judge Martin's charge and retire to discuss the evidence.

SEES DEAD MAN IN A WINDOW.

Passer Tells the Landlady and She Finds a Lodger a Suicide.

A man rang the bell at Mrs. Henry H. Stephens's lodging house, 255 West 126th Street, early last evening, and when she went to the door told her that through the front window he had seen a man lying on the floor in a pool of blood.

Mrs. Stephens broke into the front room occupied by Lewis Segalerva, a young Spaniard, and found him dead with his throat cut. A razor and a penknife lay beside him.

Segalerva had lived in the house about a month. His brother, Adolpho, lives there, and Lewis went to live with him after he lost his position as a teacher of languages in Philadelphia.

Mrs. Clark Declared Incompetent.

WHITE PLAINS, N. Y., May 26.—A sealed verdict opened to-day by Supreme Court Justice Tompkins declared Mrs. Elizabeth V. A. Clark, formerly of Chappaqua, but now of New York City, incompetent on every count. Mrs. Clark had previously begun proceedings against her husband, Arthur B. Clark, to recover a large amount of cash and securities, but the action was afterward terminated at her request. The present proceedings were brought by Mrs. Clara Diehl of Mount Kisco as "next friend of Mrs. Clark," but she is supposed to have acted in the interests of William Wright, Mrs. Clark's brother. A committee of her person and property is to be appointed.

Clubs' Daisy Day Picnic.

A "daisy day" picnic will be given at Great Kills, Staten Island, this afternoon by the Gotham Club, the Gridiron Dinner Dance Club, and the Huntington (L. I.) Week-End Club. Boat rides on the kills will be followed by dinner at Collins's Hotel.

Taft at Manhattan Beach June 22.

It was announced yesterday that President Taft will speak on "Reciprocity" at the dinner of the Canadian Club, to be held at the Manhattan Beach Hotel, Manhattan Beach, on Thursday, June 22. The date happens to be that of the coronation of King George V. The Canadian viewpoint of reciprocity will be presented by a Cabinet officer of the Dominion.

SWAMI'S SPIRIT CAME OFTEN TO MRS. BULL

Once Her Granddaughter's Spirit Appeared in a Pink Radiance, Mrs. Bull Told Witness.

MRS. BULL'S TRIPS ABROAD

Nursed Dr. Bose in London, but Afterward When Daughter Was Ill Mrs. Bull Went to India.

Special to The New York Times.

ALFRED, Me., May 26.—Miss Siri Edith Swanander of 629 Madison Street, Brooklyn, was called to the stand by Attorney Sherman L. Whipple to-day in the suit to break Mrs. Ole Bull's will, brought by Mrs. Olea Bull Vaughn, her daughter. Miss Swanander, who is a Norwegian, met Mrs. Bull at a series of Hindoo meetings in New York. She went to Green Acre in Eliot, Me., on Aug. 23, 1910, at the invitation of Mrs. Bull, who was ill at her Summer home there, and remained until Sept. 9.

Miss Swanander noticed that Mrs. Bull was very sick in mind and body. Mrs. Bull said it was not physical trouble, but that she was suffering from "malign influence."

"Did she tell you the source of this malign influence?" asked Attorney Whipple.

"No," said Miss Swanander. "Twice she promised she would tell me, but she never did so."

The witness told of having sittings at the Green Acre house nearly every day. Swami Vitekandi came to the house while she was there. Mrs. Bull's speech was affected while at Green Acre. She would start to tell something, but would not finish the sentence. She always spoke very lovingly about her mother and daughter. Miss Swanander said there was a meditation room at Green Acre similar to the one at Cambridge. Nearly every kind of food seemed to hurt Mrs. Bull, and she wanted a Norwegian cook. She engaged the witness's mother. Then she wanted a Norwegian physician.

"Swami came to me from the spirit land," said Mrs. Bull, according to the witness. "He stood by my couch under an apple or cherry tree in full bloom. He spoke to me and said, 'I have sent Siri to take care of you.' Edwina, my granddaughter, also come to me from that land. She came in a pink radiance and comforted me," said Mrs. Bull.

Miss Swanander also testified: "Mrs. Bull told me that the night Edwina Bull died in 1902 she was with Swami Vitekandi in India, and that Swami came to her and told her that Ole Bull had made him his son when Edwina died."

Mrs. Bull told the witness that Swami Vitekandi looked like her deceased husband, Ole Bull. When another Hindu, one Gandule, criticised Mrs. Bull's theories, she told him he had no right to criticise her belief as she was his grandmother. Miss Swanander described a Halloween surprise, which was arranged for Mrs. Bull by herself and Mrs. Vaughn. Harvest fruits and several pumpkin lanterns were placed about Mrs. Bull's bedroom, which was darkened. Mrs. Bull was then led in and was delighted at the surprise. Walking about, she addressed the pumpkins as if they were personified.

In the meditation room at Green Acre, the witness testified, were photographs of all whom Mr. Bull held most precious. There was photographs of Vivekananda, Fri Rama Krischna, and Edwina. There was an offering of flowers and fruit on the altar. Incense in the form of sticks was burned.

A large number of letters, which passed between Mrs. Bull and her brother, Joseph G. Thorp of Boston, beginning in 1901, were read at the forenoon session to-day. Their purpose was to show the domestic relations between Mrs. Bull and her only child, Mrs. Olea Bull Vaughn, the contestant of the will.

References to Prof. William James of Harvard and to Swami, lectures in Boston were made in a letter from Mrs. Bull to Mr. Thorp, dated Sept. 24, 1901. It read in part as follows:

> Dr. James's forbearance and chivalrous support of Miss Farmer's ideas to the very last makes me regret more truly her efforts to hurt him with her present statement of consideration which Olea reports to me. For myself, I feel that silence is the best course. So strong and true a man needs no defense from the line of attack made, and I feel that to discuss the matter now would be unworthy under the circumstances. One feels too deeply the sorrow and loss to spirits of the universe's unkind temper that made the last weeks of his work so difficult.

Mr. Thorp testified that he never had any communication with Mrs. Bull about gifts. At one time he had handled her financial affairs, but never communicated with her in the strange Hindoo faith. He had advised Mrs. Bull not to commit herself to any contribution to Green Acre work.

Using the letters written in 1901 in questioning Mr. Thorp, counsel tried to show that no change had begun to work in Mrs. Bull's mind from what had before been known regarding her feelings toward her daughter and Mrs. Abbie Shapleigh of Lebanon.

Mrs. Bull had taken especial interest in Dr. Jagardis Chunder Bose of Calcutta on account of his illness in London in 1900. She took care of him there, and the interest continued for some time. She was in England and France during that year. Mrs. Marion Briggs, Dr. Bose, Mr. Briggs, Miss Noble, and others were with her. She was in Norway from January until June, 1900, Dr. and Mrs. Bose and she returning to England later.

Mr. Thorp testified that Dr. and Mrs. Bose and Miss Noble returned to India the same year, (1900,) and in January, 1901, Olea, the contestant had an operation performed. Mrs. Bull remained abroad during Olea's sickness, he said. Mr. Whipple's questioning brought out that as far as he knew Mrs. Bull showed no disposition to go to her daughter when she was ill, but instead went to India.

OLD WOODEN HOUSE DOOMED

Its Condition So Precarious That Authorities Have Condemned It.

The two-story frame house at 56 Centre Street, which is said to be the oldest one constructed of wood in the lower part of the city, is about to be torn down. It is on the northeast corner of Pearl and Centre Streets. It has changed hands so often that little is known of its early history. It is occupied, on the first floor, by a machinery dealer and, on the second, by a German couple named Rath, who put up good lunches in neat pasteboard boxes and sell them to many of the lawyers who practice in the Criminal Court Building.

The house is so old that hardly any of the original interior woodwork remains. Recently holes began to appear in the floors and side walls and the Tenement House Bureau served notice on the proprietor and tenants that it must be demolished. Most of the tenants spent yesterday in moving out. The work of tearing down will begin the day after Memorial Day.

Morgan & Brother
(Established 1851.)
Storage Warehouses
AND MOVING VANS
230, 232, 234 & 236 W. 47th St., N. Y.
Near Broadway. 'Phone 53 Bryant.
Separate compartments for storage of furniture, pianos, paintings, etc.
Our Warehouses are located in the Hotel district of Greater New York, making it very convenient for guests as a repository for surplus baggage.
Rooms $2 per Month and upward.
Furniture and Works of Art boxed and shipped to all parts of the world.
SEND FOR ESTIMATE.

Map Showing Proposed Subway Compromise.

DETAILS OF SUBWAY COMPROMISE PLAN

Continued from Page 1.

The B. R. T.'s Share.

The Brooklyn Rapid Transit Company's chief invasion in Manhattan will be from its proposed tunnel at the Battery up Church Street a short distance, tapping the lower Hudson tunnel at Cortlandt Street, thence up Broadway, again tapping the uptown Hudson tunnel at Thirty-third Street, and then on to Times Square, where it would switch off up Seventh Avenue to Fifty-ninth Street.

The plan gives the B. R. T. the Centre Street loop, with an extension from the City Hall to Beaver Street, connecting with the new Battery tunnel. This is all the foothold contemplated in the new plan for the B. R. T. in Manhattan.

The Fourth Avenue (Brooklyn) Subway would go to the B. R. T., and from the Brooklyn end of the new B. R. T. tunnel there would be an extension to connect with the Fourth Avenue line at Flatbush Avenue and Fulton Street. Another extension would be to Richmond Borough, from Sixty-fifth Street, if the connection is made with an elevated line, or from Fortieth Street, if connection is made with the Fourth Avenue Subway. This line is also to be extended in South Brooklyn to Fort Hamilton.

There is, furthermore, to be a link from Atlantic and Flatbush Avenues to connect with the Brighton Beach line, and another extension from City Line to Jamaica, Queens, along Liberty Avenue.

When the plan was laid before the Mayor he was invited to consider it, in the main, from the viewpoint of the advantages for rapid transportation to the greatest number of the city's people, while the financial prospects to the Interborough and B. R. T. were emphasized as an important but a secondary consideration. It was argued, however, that both demands were amply met.

It was conceded that to give the B. R. T. a line up Broadway, Manhattan, to Fifty-ninth Street, opening most of the shopping and amusement districts in Manhattan to that line would be a blow to the Interborough, which now receives this patronage from the B. R. T. at Flatbush and Atlantic Avenues, or at the Brooklyn Bridge. At the same time it would enable persons everywhere on the B. R. T. lines, elevated, subway, and surface (for free transfers from the surface to elevated trains are contemplated by the B. R. T. as soon as it gets the use of a tunnel and the Williamsburg Bridge) to reach the heart of Manhattan for a single fare, and, therefore, would be of immense advantage to Brooklyn residents.

It was to offset the B. R. T.'s Broadway extension cut into the Interborough's present territory that the plan proposes to give the Interborough its wide sweep through Brooklyn.

No Bronx-to-Coney Line.

As the plan was presented to the Mayor, it does not contemplate a single fare from Bronx to Coney Island, because it was drawn, its framers say, to the end that the great majority shall have the advantages of a five-cent fare rather than a few. It was argued that when a railroad brought a passenger from the outskirts to any point in the central distributing centre for a single fare, the passenger had his money's worth, and if he traveled further than this, that is, from one extremity to the other, through the centre, a distance of perhaps thirty-five miles, he was traveling, after he passed the centre, at some one else's expense.

Another put it this way: No one would expect to travel from the city line in the Bronx to the City Hall and back for a single fare, but many are asking to travel that far, that is, from the Bronx past the City Hall to Coney Island for a single fare.

With the Interborough protected and strengthened by its extensions in Manhattan, the Bronx, Brooklyn, and Queens; the B. R. T. protected and strengthened by its extensions in Manhattan, Brooklyn, Richmond, and Queens, the city, as it was presented to the Mayor, would get the best service from both, because they would be competitors, one of the other, and both of the Hudson Tunnels. It would be manifestly to the interests of the Interborough, it was argued, to induce population to grow rapidly in the many unbuilt-up sections of the Bronx and part of Queens, and it would likewise be advantageous to the B. R. T. to build in undeveloped sections in Richmond, Brooklyn, and part of Queens.

How It Would Work Out.

As for the financial arrangements and the engineering difficulties in this composite plan, those who have talked with the Mayor have not done more than suggest that neither ought to jeopardise the advantages to be derived by the city under it. It was suggested, as to the financial undertaking, that the city would treat both companies alike, and then neither could complain. Those urging the plan argue that it must surely be for the city's advantage, since both Mr. Shonts and Col. Williams pick holes in it, each from his own viewpoint.

President Shonts has declared that the B. R. T. should not be allowed to come above Fourteenth Street in Manhattan, and Col. Williams is much opposed to the Interborough invasion of Brooklyn and Queens, but neither Mr. Grout nor any one else familiar with the plan believed for a moment yesterday that Mr. Shonts and Col. Williams could not be brought together on such a compromise if the city acted firmly but tactfully. Discussing the matter last night ex-Controller Grout said:

"It seemed obvious to me that each plan offered certain advantages to the city or to localities of the city, which were not included in the other. For instance, it is obvious that if only one plan could be chosen the B. R. T. would be very much better for Brooklyn and the south side of Queens than the Interborough, while, on the contrary, with like limitation to a single plan, the Interborough seems to me obviously better for Manhattan, the Bronx, and the north side of Queens.

"Therefore, with no idea of a 'compromise' between the railroad companies or of any parceling out of the territory, but for the sole purpose of working out a scheme which would seem to give the city and all its parts the utmost advantages of both plans, this plan was worked out. It is the plan which Mr. Martin took to both Mr. Shonts and Col. Williams, and the best commendation of it in my mind is the fact that these gentlemen, each seeking for his own company the utmost he could get, seemed at first glance reluctant to accept this solution."

NEW INTERBOROUGH MAP.

Doesn't Mean a New Offer, but What It Could Do, if Asked.

There was a brief period of subway excitement in Brooklyn and Queens yesterday following the publication by the Interborough Rapid Transit Company of a new map of its proposed extensions, on which about fifty miles of new lines appeared, as compared with the company's map filed with the Public Service Commission, previously advertised in the newspapers and distributed in the Subway. The publication started argument at once, for Brooklynites who took Subway trains over to Manhattan found folders presenting the new map in all the stations, and found the new map advertised in the morning newspapers.

The official map and that contained in the pamphlets distributed throughout the Subway for the last few days designated lines which were to be "constructed by city and Interborough capital" by heavy black dashes, while "future extensions to subway system" were indicated by a series of circles. In the latter class were the Fort Hamilton and Coney Island and Fort Hamilton extensions of the Fourth Avenue (Brooklyn) Subway, the Nostrand Avenue extension of the Eastern Parkway Subway to Sheepshead Bay, the Livonia Avenue extension of the Eastern Parkway line, and all of the Woodside-Corona line in Queens beyond Woodside. As to all these future extensions the Interborough's offer stipulated that the company would operate them if the city built them with its own money, the company receiving a guarantee against any loss.

What stirred up the people of Brooklyn and Queens yesterday was that the maps advertised in the morning papers and distributed in a new folder indicated as "proposed subways, immediate construction, Interborough and city money," all the outlying lines just enumerated, and in addition showed several lines which had never figured on the company's prior maps. These were an extension of the Eastern District line under Bushwick Avenue from the junction of Lafayette Avenue down Utica Avenue to Eastern Parkway, and an extension under Nimrod Street and Cypress Avenue to Ridgewood, both lines in the heavy dashes indicating "immediate construction, Interborough and city money," besides a "future extension" indicated in circles from Ridgewood to Jamaica, which had not figured on any of the previous maps of the Interborough.

Under the new map it was set forth: "These are the lines which the Interborough proposes shall be constructed at once, and which it agrees to operate for a five-cent fare." It was also declared:

> The building of these subways will be commenced at the same time with those in Manhattan, and they will be operated in connection with the present Subway system, station by station, as completed. This will give Brooklyn the use of new subways in a little over two years and several years sooner than under any other plan.
>
> Passengers from Coney Island and Fort Hamilton branches can travel across Manhattan Bridge to City Hall, or they can go direct through Fulton Street and either of the tunnels, and up the east side or west side of New York.
>
> This means a five-cent fare from Coney Island to every part of Greater New York.

The Public Service Commission promptly began to get inquiries as to whether the Interborough had filed an amended offer. Information came from the commission that no new proposal had been made, and that the Interborough had not changed its offer with respect to operation under a guarantee only of any of the lines previously classed as "future extensions."

The Brooklyn transit conference sought a meeting with officials of the Interborough company early in the afternoon at the Brooklyn Club. This meeting was secret, and not even the personnel of those attending it became known. At the Broadway office of the company, however, General Manager Frank Hedley consented to answer questions about the new map. His explanation was as follows:

"The Interborough has been asked by a number of Brooklyn bodies what could be done for Brooklyn under its offers of Dec. 5 and May 9. Our answer was that this can be done for Brooklyn and should be done for Brooklyn, the construction to commence immediately. The additional lines shown in black on this map could be built by city money, which will make the city's total contribution if all these lines were built as shown in the map in heavy dotted lines, $110,000,000. All of these lines will cost to construct $168,000,000. These lines shown in rings, will cost $90,000,000, making a grand total of $198,000,000. That is $28,000,000 less than will be required to build the lines shown on the Brooklyn Rapid Transit map."

"Has the Interborough put in any additional offer since the one of May 9 modifying and enlarging its proposition of Dec. 5?" was asked.

Mr. Hedley replied in the negative.

"That being true, why should not the lines in the Brooklyn map be the same as those shown in the pamphlet maps which are being distributed in the elevated and subway stations in Manhattan?"

Mr. Hedley hesitated a moment, and then replied:

"We were asked by the Brooklyn bodies to show what the Interborough could do on its propositions that it had before the city assuming that the city had about $100,000,000 to spend. This map is our answer."

"Has the Interborough ever formally proposed building a subway from the junction of Buffalo and Utica Avenues to Ridgewood immediately?"

"It has in its propositions of Dec. 5 and May 9 left it entirely for the city to decide when and where it shall build extensions to the Subway with the city's money for construction and the Interborough's money for equipment, and the Interborough must operate such lines under its proposition whereever and whenever built by the city for a single five-cent fare from one end of the greater city to the other."

"But your company has never formally proposed the immediate building of that line?" Mr. Hedley was asked.

"Why," he said, "I don't think that is a fair question."

"And the same applies to the Coney Island, Fort Hamilton, Nostrand Avenue, Sheepshead Bay, and Woodside and Corona extensions?" he was asked.

"Yes," replied Mr. Hedley.

Mr. Hedley confirmed the information obtained at the Public Service Commission that the Interborough had not withdrawn its demand for a guarantee against loss in operating any extensions which the city may build.

The Public Service Commission and Mr. McAneny received yesterday from Col. T. S. Williams, President of the Brooklyn Rapid Transit Company, a letter confirming an agreement made at the last conference with the B. R. T. officials whereby the B. R. T. agrees that if the city wants it to build an elevated structure along its West End and Gravesend Avenue lines in South Brooklyn, the new railroads shall be considered as extensions of the Fourth Avenue Subway, title to vest in the city, subject to the reimbursement of the company in case the city acquired these lines after ten years under the indeterminate clause in the franchise.

TO ASK NEW EXTENSION.

Washington Heights Taxpayers Propose a Line to Riverdale.

After a long argument as to the relative merits of the Interborough and the Brooklyn Rapid Transit Companies' subway offers, the Washington Heights Taxpayers' Association at its regular monthly meeting at 558 West 158th Street last night decided to appoint a committee to confer with the Interborough officials and see if that company will include an extension of the Eighth Avenue Elevated Line under 168th Street and Fort Washington Avenue to Riverdale. It was argued that this extension would afford early relief by diverting to itself and the elevated system a certain amount of traffic now obliged to seek the Broadway Division of the Subway.

Neither of the pending offers, according to the speeches at the meeting last evening, will do much good for Washington Heights.

It was further decided at the meeting, which was stormy, that the committee should proceed forthwith to the Board of Estimate and favor giving the franchise to one or the other of the two companies at its own discretion.

1,000,000 BUSHELS IN MAY WHEAT DEAL

William Lanyon Credited with Holdings Worth $1,000,000 and Taking All That Is Offered.

SHORTS BEGIN TO WORRY

Deliveries Must Be Made by Noon Next Wednesday and Supplies Are Short at Present.

Special to The New York Times.

ST. LOUIS, Mo., May 26.—William Lanyon, a capitalist, is engineering one of the biggest wheat deals which has been attempted since the days of the great plungers, John W. Kauffman and Corwin H. Spencer.

More than 1,000,000 bushels of May wheat, valued at nearly $1,000,000, are involved in the transactions in which Lanyon through his brokers has played a conspicuous part in the last few days. Lanyon is on the bull side of the market and has been buying up all the wheat in sight in the St. Louis market, and at the same time has been keeping the wires hot between St. Louis and the Chicago Board of Trade.

As all the deliveries must be made to Lanyon by noon next Wednesday, the last day of the month, the traders who have sold the wheat are making heroic efforts to obtain a sufficient quantity of the grain to fill their contracts with him. If they cannot get the wheat by the end of the month they will have to pay Lanyon the difference between the price at which he bought it and the market price of the day.

Lanyon has been represented in the deal largely by the Hubbard-Moffitt Commission Company. Arrayed against him on the short side have been some of the leading cash grain and elevator interests.

Lanyon yesterday had an offer of 500,000 bushels of cash wheat. He took it all and paid for it. Since then 200,000 bushels more have been tendered to him. He paid cash for that also.

Only sales have been made of this wheat for the reason, it is said, that Lanyon will not sell or settle contracts except at the closing quotation on the May option. Recently, it is said, some big shorts tendered to Lanyon 100,000 bushels of No. 2 red wheat from public elevators. His expert grain inspectors examined it and turned it down as being below grade. The shorts were forced to go elsewhere for their supplies.

Lanyon said to-day he expected his deliveries before the last day of May to exceed 1,000,000 bushels, and he was prepared to pay cash for it all. When asked if there was a chance for a squeeze of shorts in the closing days of the option, he smiled.

"If there are any big short contracts outstanding," he said, "and they haven't got the grain to deliver, they will have to pay the piper."

Lanyon expects to dispose of the surplus by merchandising it to the milling trade.

Lanyon broke into the limelight on 'Change a year ago when he accumulated a heavy line of May corn. On a hot wind scare the price rose 4 cents a bushel overnight. Then suddenly the heat wave was broken and the weather turned ideal for the crop. Corn started on a decline from 64 cents in May. It never stopped until it sold at 40 cents in November.

Lanyon, it is said, was forced to take deliveries in May of close to 500,000 bushels. He merchandised his holdings.

GAMBLERS ON THE LUSITANIA.

Clean Up $14,000 from Unsuspecting Passengers, Says an Eye-Witness.

The story of how two card sharps cleaned up at least $14,000 during the voyage of the Cunard liner Lusitania, which ended at this port yesterday morning, was told by one passenger who watched the game. There were times during the four fruitful days at sea when as much as $1,000 at a time was in the jack pots. One man lost that sum in the hour during which he "sat in" and then in disgust at what he considered his ill-luck he quit the game. It was not luck that separated him from his money, according to the passenger.

The man who told the story asked that his name be withheld. He said that he had lived most of his life in the West where gambling houses flourished in the open, but never in his experience had he seen such quick action and such a passing of signals as had marked the game on the Lusitania. Hour after hour, he said, he sat and watched the game, but did not feel called upon to protest as the players appeared well able to pay for their experience. The play was fast, he said, because good hands were dealt—hands which, had the game been on the level, would have been worth every bit of the risk taken upon them. Three kings would go up against three aces and a "six full" against one which just topped it. He said the victims appeared to be without suspicion and on each hand dealt they bet with confidence.

There was no trouble on board over the games and many of the passengers did not know that gaming for high stakes was going on. The game ended when the vessel anchored at quarantine. The losers paid and the winners landed unmolested with their gains.

CAUGHT ON STOLEN STEEDS.

Police, in Auto, Run Down Thieves in Queens County.

From sunrise until sunset yesterday a large touring car in which were police officers from South Ozone Park zigzagged back and forth through Queens County in search of two horse thieves who had forced the stable door at David P. Leahy's home in South Ozone Park and had made off with his fleetest pair of saddle horses.

At 6 o'clock last night the pursuing police officers reached the Brooklyn Horse Market, where they had been informed two hard-ridden horses had been offered for sale. Two men on horseback were seen disappearing in the distance as the officers drove up. They went in pursuit and as the horses were thoroughly tired overtook them before the first mile had been completed.

The men on stepping down out of their saddles described themselves as John Wiedner, an electrician, of 688 Lexington Avenue, Brooklyn, and Theodore Beller, 18 years old, living at 672 Stockholm Street. They had offered the horses for sale for $150, the proprietor of the horse market said, and this fact aroused his suspicions, as the horses were easily worth twice that sum.

In the pockets of one of the men the police say they found a lockpick, while from their general description and that given of men involved in other horse thefts in Queens County they believe that they captured men for whom they have long been looking. The men were taken in custody to Jamaica after being arraigned and held on a charge of robbery in the Manhattan Avenue Court.

GASOLINE MAKERS COMBINE.

More Than Fifty Will Unite in Handling Their Product.

PITTSBURG, May 26.—A permanent organization was formed to-day by more than fifty oil producers and manufacturers of gasoline, and these officers were elected: President, S. G. Messer, Sistersville, West Va.; Vice Presidents, C. L. Kerr, Pittsburg; A. W. Richards, Warren, Penn.; G. L. Watson, Parkersburg, West Va., and D. W. Franchot, Tulsa, Okla.

After adopting the name of Gasoline Producers' Association, adjournment was taken to June 28, when definite plans governing shipment and handling of the product are expected to be presented for consideration.

HOT WAVE OVER WEST ONE IS COMING EAST

Reaches 94 Degrees in Chicago, Where Six Die—99 in St. Louis.

SCORES OF PROSTRATIONS

May Records Are Broken, but Showers Are Expected to Bring Cooler Temperatures—Wyoming Has a Snowstorm.

WASHINGTON, May 26.—Seasonal records were broken to-day by a hot wave that extended through the Middle West, the interior East, and the South, while Sheridan, Wyo., shivered in a snowstorm. The Weather Bureau's summing up to-night of conditions the country over showed that through the Mississippi Valley temperatures ran from 90 degrees to a little over 94 in Chicago, while 96 was common in the South.

The sweltering wave in the big area that includes Chicago, St. Louis, and other Middle West cities, is expected to be relieved immediately by showers, with a cooler wave, in their wake.

In South Dakota the official record ran to 92 degrees, when it dropped rapidly after a thunderstorm. The East to-day enjoyed a respite from extreme heat, but a hot wave that may send temperatures up into the nineties again is scheduled to arrive to-morrow or Sunday.

CHICAGO, May 26.—The second day of sweltering weather, with the thermometer equaling its May record of yesterday, 94.2 degrees, caused six deaths and scores of prostrations to-day. The suffering was more intense than yesterday, because the breeze was not so strong.

Many families made preparations to spend most of the night in the open air and as darkness came on the parks and the lake shore were crowded.

In the tenement quarters the suffering was intense. Thousands of pounds of ice were distributed by the city and county and by relief associations. In spite of this the police patrols and ambulances of the west side stations were kept busy taking prostrated persons to hospitals.

ST. LOUIS, May 26.—This was the hottest May day locally since the establishment of the Weather Bureau, the Government thermometer registering 94 degrees, while the mercury in a Government kiosk at street level touched 99 degrees. One death and seven prostrations due to heat were reported. All public schools closed at noon.

TOLEDO, Ohio, May 26.—Heat records in this city for the last thirty years were broken this afternoon when the mercury reached 93 degrees.

CINCINNATI, Ohio, May 26.—Two deaths and a dozen prostrations to-day were the result of the second day of sweltering weather in Cincinnati.

The thermometer registered 94 degrees and the absence of the usual river breeze increased the suffering.

Broker Charles Hayden Is Recovering.

Charles Hayden of the firm of Hayden, Stone & Co., brokers of 25 Broad Street and Boston, Mass., is recovering at the Ritz-Carlton Hotel from an operation for appendicitis he underwent at Dr. Osborn's Hospital in East Sixty-first Street. It is expected that he will be able to leave his apartment in a few weeks for a yacht cruise, his yacht now being put into commission in South Brooklyn.

"66" STRAWS THAT COOL "99"
$2, $3 & $4
The most approved Straw Hat styles of the hour bear the Young label—the styles that metropolitan tastes demand and that Young facilities can satisfy—a shape to suit every face.
Bankoks—ideal featherweights—$5 & $7
Panamas—$5 up. A very large variety.
Young's Hats
NONE BETTER MADE.
Young Straws fit. An expert hat conformer at every Young Shop will shape to your head any Hat you select.
Broadway at Day St. Broadway at 14th St. Broadway at 35th St. Fifth Ave. at 42d St. Broadway at Houston St. Broadway at 34th St. Broadway at Beaver St. Nassau St. at Fulton St.
Only Brooklyn Store: 371 Fulton St., Opposite City Hall.

FRENCH DETECTIVE AT VITERBO TRIAL

M. Pauchon Testifies That Rapi Was Expelled from France for Being a Card Sharper.

ALFANO'S FIANCEE HEARD

She and Her Family Give the Alleged Head of the Camorra a Good Character—First Arrests Described.

VITERBO, May 26.—The entire morning sitting of the Camorra trial here was occupied with the interrogation of a French policeman, who testified regarding the antecedents of Giovanni Rapi, the supposed Treasurer of the Camorra Society.

Rapi, who is also known as 'o Professore Rapi, from the fact that he once taught school in Naples, is by profession a high-class gambler. He founded the Unione del Mezzogiorno of Naples, of which he forced the Duca di Noia to become President, and also conducted gambling establishments at Rome, Paris, and Ostend. In his Neapolitan resort Gennaro Cuocolo, the murdered member of the secret society, is asserted to have gathered information concerning its patrons, who later were victims of the Camorra.

The French witness testified that Rapi had been expelled from France because he was known to be a card sharper in gambling houses of that country.

Rapi denied the policeman's statement, saying that if it were true the French police would have denounced him to the judicial authorities.

Adele Esposito, fiancée of Enrico Alfano, alias Erricone, was then interrogated, and gave testimony most favorable to him.

"Erricone," she said, "was a most honest man, and quite incapable of committing crime."

The woman then told the court how she and Erricone were arested several days after the murder of Cuocolo and his wife.

The mother, sister, and brother of Adele also were questioned, but they added nothing new to her testimony.

The Vice Prefect of the police in Naples recounted minutely the details of the finding of the body of Cuocolo's wife, the condition of the apartment, and also how, a few days later, the police accused Erricone and his companions, who had stopped at the Mimi a Mare tavern on the night of the murders, of being instigators of the murder and arrested them.

The court did not sit on Thursday, that being the Feast of the Ascension. The French policeman called is the second witness for the prosecution to be heard, the first being Raffaele de Filippis, the examining Magistrate at Torre del Greco, who testified on Wednesday in regard to the finding of Gennaro Cuocolo's body by the carter who was passing through the Cupa Calastro at 6 A. M. June 6, 1906, the morning after the murder.

The French policeman who testified yesterday is Inspector Paucheron of the staff of M. Lépine, the Paris Prefect of Police. In defending himself at a preliminary interrogation, Rapi declared that while in France he had conducted himself like a gentleman, (un gentluomo,) and that he had always toiled there with "diligence and patience." When asked what his employment had been in Paris, he replied:

"My business was uncured ostrich plumes and champagne. There are those books of the police in which the exercise of my business is recorded."

But the prosecution did not confine itself to the Paris "Register of Foreign Merchants Doing Business," it also requested M. Lépine to send an official who knew all about Rapi; so M. Paucheron went to Viterbo.

There are two Parisian sojourns of 'o Professore Rapi in which the prosecution is particularly interested. One was from 1898 until 1902; the other was from January until August, 1907. The first dates from his flight to Paris after a certain Pasquino had been killed during a "dichiaramenti," or prepared quarrel, in a restaurant, for suspicion that Rapi had hired some assassins to quarrel with Pasquino was imparted to the police because Pasquino had, a few days before, assaulted Rapi while he was walking with a woman in the Piazza San Ferdinando.

In 1902 Rapi returned to Naples with several hundred thousand francs and founded the fashionable gaming club of the Unione del Mezzogiorno patronized by the aristocracy of Naples. It was here, as is stated in the foregoing cable dispatch, that Cuocolo as a "basista," or planner of crime for the Camorra, gained much information, but it was also here that, later on, Maresciallo Parris, the carabiniere detective, learned of the ramification of the Camorra among the "first families" of Naples.

Rapi's second Parisian sojourn covers the time when he was "tipped off" by some one that the carabinieri, or national military police, were investigating the Cuocolo murders until he was enticed back to Italy by an agent of the military police sent by Capt. Fabbroni to watch him in Paris.

Inspector Paucheron has a complete "dossier" of police reports covering both of Rapi's sojourns in the City of Light, and even his visit to England and Belgium, for the Pasquino affair had caused Rapi to be placed under the surveillance of the international police, even after the Questura of Naples had dropped the case. This French Inspector went to Viterbo to declare that to Professore Rapi was considered a "baro," or card sharper, and for that reason he had been expelled from France in 1902.

M. Paucheron has with him the following memoranda:

"Giovanni Rapi reached France in the beginning of 1898; at that time he declared himself to be a former professor of the University of Naples; we ascertained, however, that he was not even an elementary teacher there.

"He took lodgings at 45 Rue Richet, and passed himself off as a dealer in ostrich feathers. Immediately after his arrival in Paris he was noticed to frequent gambling houses, and was known to be a 'runner-in.'

"Later he lived at 48 Rue de Londres; and then—this was in 1902—he had no other occupation than to frequent race tracks and gambling houses.

"We suspected that he was a card sharper, and our suspicion became a certainty. In the police books he is designated as 'a card sharper and a cheater at cards by profession.'

"It is, therefore, permitted us to affirm in the most positive manner that the luxury in which Rapi lived while in Paris was due entirely to his profession as a sharper and the indirect profits from that profession, and for that reason he was ordered to leave France."

Rapi's contention that had he been regarded as a card sharper by the French police he would have been denounced to the judicial authorities does not hold, since no specific charge of breaking the laws had been brought against him. Rapi was simply asked to leave France as an undesirable alien.

King George a German Field Marshal.

BERLIN, May 26.—It was announced to-day that Emperor William while at Buckingham Palace on May 16 had appointed King George a General Field Marshal in the Prussian Army.

Try One More Good Dinner

Notwithstanding Your Digestion May Seem Beyond Repair, try eating anything you like, rationally and in moderation, same as when well, and while taking food sip

MAN-A-CEA WATER

A Natural Mineral Spring Water. (Not a Laxative Water.)

It rarely, if ever, fails to immediately restore good digestion. Send for Booklet.

Acker, Merrall & Condit Co.

and all First-Class Druggists and Grocers. 47 MAN-A-CEA WATER CO., 15 Stone St., N. Y.

FEARED MORGAN AS BUYER.

Bunyan Copy of Book of Martyrs Is Withdrawn from Sale.

Special Cable to THE NEW YORK TIMES.

LONDON, May 26.—Fears that America, as represented particularly by J. Pierpont Morgan, would acquire the copy of Fox's "Book of Martyrs," owned by Bunyan, were responsible for a dramatic surprise at Sotheby's auction rooms to-day, when the work, which the author of "The Pilgrim's Progress" read and signed during his incarceration in Bedford Jail, was withdrawn from sale by order of the Attorney General.

The book was being put up at auction by the Bedford Literary Institute, which claimed to be its absolute owner, with the right to do what it pleased with it. The institute is in financial difficulties, and hoped to realise between £800 and £1,000 by the sale.

A few days ago The London Times printed a letter from Dr. Rendel Harris, a well-known connoisseur, asking whether it was "either decent or patriotic to throw such a book on what is practically the American market."

The next day a question on the subject was asked in Parliament. The Attorney General, Sir Rufus Isaacs, then said he could take no action to prevent the sale on the information he had available, but he would consider any further information he received.

Evidently further information induced Sir Rufus Isaacs to prohibit the sale, at least for the present. Representatives of the Bedford Institute claim their ability to demonstrate their right to dispose of the book, and say its sale will eventually be effected.

PORTUGAL ALERT.

Takes Strong Precautions to Repress Royalists—Arrests Continue.

Special Cable to THE NEW YORK TIMES.

LONDON, May 26.—A Daily Mail dispatch from Lisbon, mailed across the frontier, and telegraphed here from Paris, says:

"The Republican Government is taking great precautions here and all over the country to repress severely any royalist agitation. The newspapers say that the Spanish Government has ordered the removal to Madrid of Portuguese suspects residing on the frontier.

"There is the greatest anxiety here to get news from the north. The press continues to deny the existence of any cause for fear. Many important arrests continue to be made all over the country.

"Lisbon is empty. The streets are deserted. Hundreds of Carbonari members of the Great Republican Secret Society, sleepless and vigilant, parade the streets and barracks at night, all ready, at the first alarm, to give their lives for the republic.

"There have been no disturbances in Lisbon."

BERTEAUX FUNERAL IMPOSING

All Paris Gathers Along the Route—Public Schools Close.

PARIS, May 26.—The funeral of Henri Maurice Berteaux, the French Minister of War who lost his life in the aeroplane accident that marred the opening of the Paris-to-Madrid aviation race on Sunday, was made the occasion of an impressive national demonstration here to-day.

All the active officials of the country, including both the civil and military branches of the Government were represented, as were all the foreign Governments, who either sent special envoys or commissioned members of the Diplomatic Corps to act in that capacity.

The public schools were closed and all Paris appeared to be gathered along the route of the procession, which moved between ranks of the military.

Eulogies of the dead statesman were delivered at the Ministry of War by Antoine Perrier, the Minister of Justice, (who represented the cabinet), A. Dubost, President of the Senate, and Henri Brisson, President of the Chamber of Deputies, (who spoke on behalf of Parliament), and by Gen. Michel, for the army.

Gen. Francois Goiran to-day accepted the portfolio of the Ministry of War, in succession to the late M. Berteaux.

BY WIRELESS TO AFRICA.

Message from Glace Bay Reaches Dakar in an Hour.

GLACE BAY, Cape Breton, May 26—One hour only was needed to transmit a wireless message to Dakar, on the coast of French Western Africa, from the Glace Bay wireless station. The message was flashed to the Eiffel Tower station in Paris, and from there relayed to the Dakar station.

So successful was the experiment that it is now announced that the British dependencies will be linked together by wireless, and plans to this end are now being made.

Between seventy and eighty new stations will be required.

MONEY ORDERS IN RIVER.

Box Containing Thirty, Issued in Nebraska, Picked Up in the Thames.

LONDON, May 26.—A tin biscuit box containing thirty American and international money orders, ranging in amounts from $5 to $150, was picked up in the Thames by the master of a barge which arrived at Rochester, near London, this afternoon.

The money orders were issued at Stromsburg, Neb., and made payable at Paulpietersburg, Natal. A letter with the orders signed J. H. Rosene and addressed to Auguste Rosene at Paulpietersburg, referred to the sums of money enclosed in the letter. None of the money orders has been canceled, so evidently they have not been cashed.

AWAIT STRIKE SIGNAL.

Antwerp Seamen Warned to be In Readiness When It Is Given.

ANTWERP, May 26.—The Seamen's International Committee to-day posted notices throughout the wharf districts calling on the seamen to hold themselves in readiness to strike when the signal is given.

The Belgian Government, in anticipation of disorders, is preparing to send 800 gendarmes here to support the local police.

MRS. BURNABY DIES.

Lord Delamere's Sister Fell from a Third Story Window of Her House.

LONDON, May 26.—Mrs. Sybil Burnaby, a sister of Lord Delamere, who was injured by a fall from a third-story window of her house in Wilton Place two weeks ago, died to-day.

Mrs. Burnaby married Lieut. Algernon E. Burnaby of the Royal Horse Guards in 1894, and divorced him in 1901.

ERIN'S POPULATION SHRINKS.

Ireland Numbers 4,881,881, or 76,824 Less Than a Decade Ago.

LONDON, May 26.—Ireland has a population of 4,881,881, according to the census returns made public to-day.

This is a decrease of 76,824 since the last census was taken ten years ago.

OFFER OLIVE BRANCH TO UNION SEMINARY

Presbyterians Ask for a Conference to Restore Harmony with the Assembly.

COMMITTEE IS APPOINTED

Dr. Grant Convicted of Heresy and Suspended Until He Recants, by Unanimous Vote of the Commission.

Special to The New York Times.

ATLANTIC CITY, May 26.—The Presbyterian General Assembly voted to-day to hold out the olive branch to the Union Theological Assembly, in an endeavor to end the theological warfare that has disturbed the church for fifteen years.

This action is regarded by Presbyterians as far more important than the finding of the Rev. Dr. William D. Grant guilty of unorthodox views and suspending of him for an indefinite period. Dr. Grant is a graduate of Union, and his views are those which have caused all the criticism of the seminary, and one ex-Moderator exclaimed when the peace offering was extended:

"They have chastised the pupil, but allowed the teacher to go free."

The Grant verdict was approved by the Commissioners, most of them holding that nothing else could be done. Charles S. Cairns, Moderator of the judicial commission, presented its report, which stated that Dr. Grant's teachings denying the mediatorial office of Jesus Christ and his statements impugning the credibility of the Scriptures had led to a reversion of the findings of the lower court and to his suspension.

"The commission finds that he taught in a manner that impugns the authority of the Old and New Testaments," announced Mr. Cairns. "In doing this he is guilty of an offense against the standards of his Church, as no minister is entitled to maintain his status in the Presbyterian Church who takes such a position."

The applause which greeted this announcement brought a sharp reproof from the Moderator, Dr. Carson, who reminded the Commissioners they were sitting as a court. Mr. Cairns announced Dr. Grant's suspension "until such time as he shall make manifest to the satisfaction of his presbytery renunciation of the errors he has been found to hold, and to promise to teach them no more."

Friends of Dr. Grant pointed out that there is nothing to prevent him from appealing to his Presbytery at its next meeting, and by recanting any views that might be taken to attack the basic doctrines of the Church be reinstated within a short time.

Dr. Grant was present when the report of the commission was read. Before the vote his counsel wanted to read a statement for Dr. Grant, but his request was refused. The statement, which was in the nature of an affirmation of faith in the great doctrines of the Church, follows:

Few men have suffered as much for their beloved church as I have suffered for the church of my fathers. I reverently and lovingly bow to its decision. I do now affirm, as I have many times affirmed during these proceedings, my unqualified faith in my blessed Lord and Saviour Jesus Christ, in His Deity, Virgin Birth, resurrection, and mediatorial work, and in the Scriptures of the Old and New Testaments, as the infallible rule of faith and life. I have never knowingly taught anything contrary to the above declarations.

Some of the statements I have made in my articles I can now see are subject to misconstruction, but if I cannot preach the great doctrines of grace, as given us in the New Testament, in the Presbyterian Church, I ought to leave her ministry, but I trust it shall be my privilege and joy to continue to proclaim those doctrines as long as God shall give me strength to do so.

The findings of the judicial commission were by unanimous vote.

The Union Theological Seminary resolution was by far the most important business of the day. As a result of long conferences by the Presbyterian leaders in the Hotel Chalfonte last night, and steam roller methods by the Moderator, the expected onslaught upon the seminary was converted into a love feast.

The Rev. Edwin J. Reinke of Philadelphia opened the proceedings by withdrawing his resolution presented yesterday, in which the assembly was asked to express its disapproval of "recent utterances of the Rev. Dr. William Adams Brown of Union Seminary," and admonish him to desist from disseminating such views.

"With the consent of the assembly, I shall offer a substitute," said Dr. Reinke. "I believe this whole matter can be harmoniously adjusted." And he read as follows:

Resolved, First, that the former doctrinal deliverance of the General Assembly be affirmed.

Second, that all ministers of the Church be admonished to refrain from utterances calculated to disturb its peace or contradict its doctrines.

Third, that no further action be taken on the overtures in question.

After these were passed the Rev. Dr. David Wylie of New York offered this resolution:

Whereas, the Union Theological Seminary in the City of New York was founded by the Presbyterian Church and has been largely endowed from Presbyterian sources; and

Whereas, for some years past there has developed a condition which led to the severing of the relations which have existed from the organization of the seminary between it and the General Assembly; and

Whereas, we are persuaded that there are in the Faculty and Directorate of Union Theological Seminary men who are in accord with evangelical Christianity as expressed in the standards of doctrine of the Presbyterian Church, and who are zealous in all good works for the growth of the kingdom of our dear Lord Jesus Christ and the world; and

Whereas, we believe that it would be a signal manifestation of the spirit of our Lord and Saviour Jesus Christ, Who prayed that they all may be one, for Christian brethren under the gracious guidance of the Holy Spirit to remove all misunderstanding, alienation, and antagonism, and to become vitally and aggressively united in the doctrine and fellowship of our beloved Church in the work of bringing the Nation and the world to Christ; therefore be it

Resolved, That this General Assembly authorises the Moderator to appoint a committee of nine to consist of five ministers, of whom he shall be one, and four ruling elders, none of whom shall be connected with Union Seminary, to confer with the Directorate and Faculty of said seminary with a view to the re-establishment of harmonious relations between the seminary and the General Assembly on the basis of the standards of the Presbyterian Church, this committee to report to the next General Assembly.

In the midst of the assembly's deliberations a wave of applause drowned every other sound as William Jennings Bryan, escorted by the Rev. Dr. H. Tyrrell Lee, was seen going down the aisle. The Nebraska statesman was greeted effusively by the Moderator, who introduced him as "one of the honored Elders of the Presbyterian Church." Mr. Bryan briefly addressed the Commissioners, saying:

"Of late I have been planning to attend such meetings more frequently. I recognize the importance of these gatherings and the opportunity of speaking to leaders of Christian thought, the men who set up the standards of morality as well as the standards of our faith."

MONROE DOCTRINE AND PEACE

London Spectator Discusses Its Bearing on Anglo-American Arbitration.

LONDON, May 27.—The Spectator today comments on the indorsement by Sir Edward Grey, the British Foreign Secretary, of the Monroe Doctrine during his speech at the dinner of the Pilgrims' Society last Tuesday night as expressing the universal feeling of Englishmen on the subject. In his speech Sir Edward defined the Monroe Doctrine as meaning that no European nation could acquire more territory on the American continent, and added: "Our policy is in full accord with that doctrine."

The Spectator points out that as things are the maintenance of the Monroe Doctrine necessitates the development by the United States of naval and military strength equal to the carrying out of the responsibility she assumes, the only alternative being the abandonment or modification of her Monroe policy. The journal hopes this latter step the United States will never take, as "we believe the doctrine is for the peace of the world and that she should insist on it."

The Spectator adds that if the present movement toward arbitration continues the maintenance of the Monroe Doctrine by consent might be possible. It considers Sir Edward Gray's definite recognition of the policy a long step in that direction.

KING RECEIVES OUR ADMIRAL.

Egan Presents Badger and Battleship Captains to Danish Monarch.

COPENHAGEN, May 26.—King Frederick to-day received in audience Rear Admiral Charles J. Badger, who was accompanied by the members of his staff and the Captains of the four battleships composing the Second Division of the United States Atlantic Fleet, now visiting Copenhagen. Dr. Maurice F. Egan, the American Minister, made the presentations.

Royal gala carriages were provided to take the American officers to and from the palace. King Frederick expressed his great appreciation of the visit of the American fleet, and Admiral Badger informed his Majesty that President Taft had commissioned him to say that the coming of the American squadron was intended as the highest possible compliment to Denmark.

The King complimented the officers on the smart appearance of the American sailors now thronging the city, and promised to visit the warships to-morrow. If the weather is good Queen Louise probably will accompany his Majesty.

IVERNIA'S COTTON SALVAGED.

290 Bales Taken Off Beached Liner, Which Is Settling at Stern.

QUEENSTOWN, May 26.—Two hundred and ninety bales of cotton were salvaged to-day from the Cunard Line steamer Ivernia, which was beached off Whitegate Wednesday night after striking on Daunt Rock. The vessel was bound from Boston for Queenstown and Liverpool with 728 passengers, none of whom was injured.

The Ivernia is settling down at the stern.

UNUSUAL PRAISE

When the Gimbel Building was completed and an entire city block of ragged structures had been converted into one of the greatest department stores in the world, Walter G. Oakman, Esq., President of the Greeley Square Realty Company (the Owner), expressed his appreciation of our work in a letter which we quote in full:

"The building, known as the Gimbel Building, which has been under construction by you for this Company, having been completed and accepted by the Lessees, it gives me great pleasure to write to you in acknowledgment of the very satisfactory manner in which the contract has been performed.

"The construction has been carried forward under most rigid inspection by the Architects, and the work has been thoroughly good and substantial throughout. Its completion some six weeks in advance of the contract date, notwithstanding a most serious delay caused by strikes of labor organizations entirely beyond your control, attest the efficiency of your organization.

"I especially wish to thank you for the broad manner in which you have construed your contract obligations and been willing at all times to recognize any suggestions. No differences have occurred and no questions of variance between Contractor and Owner remain to be adjusted."

Will you be good enough to read that last paragraph again?

THOMPSON-STARRETT COMPANY

Building Construction
Fifty-One Wall Street

"WANTS" of the Motorist find many opportunities of fulfillment on the next to the last page of this issue.

Smith Gray & Co.

Foremost Clothiers Since 1845

PRE-HOLIDAY SPECIALS

In the Smith Gray & Co. Stores

The phenomenal success of our wholesale special tailoring department has delayed in work several thousand Spring and Summer suits, on which you may, if you act quickly, save 4.50 to 10.00.

20.00, 22.50 and 25.00 Suits *today*, 15.50

Here you will find more than one hundred smart styles of high grade yarn dyed and serge worsteds, worsted cheviots, crashes, blue serges and homespuns, in hair line, pencil and fancy weave stripes, diamond weave checks, neat overplaid and check designs, in more than a dozen correct models in two and three piece suits for men, young men and boys.

22.50, 25.00 and 27.50 Suits *today*, 18.50

Here you may choose from upwards of one hundred styles from exclusive velours, fine worsteds, excellent worsted cheviots, cravenetted mohairs and blue serges of fine Australian wool, fancy weave and stripe weave blues, silk mixture stripes on black grounds, new club and pin check designs, in upwards of a dozen good style ideas, including the popular Norfolks, in two and three piece models for men, young men and boys.

27.50, 30.00 and 32.50 Suits *today*, 22.50

In complete assortment are shown some seventy-five exclusive styles of velours, flannels, Saxony cassimeres, English and Scotch weave cheviots, clear and mill finished worsteds. Here, too, you will find new high brown shades, new hopsack weave blue Oxfords, new metal grays, new and exclusive olive and brick shades, in English soft roll and plain lapel models, in a dozen distinctive styles for men and young men.

35.00 and 37.50 Suits *today*, 27.50

Included here are more than three score of the finest foreign and domestic fabrics—silk mixtures and silk stripe designs on black grounds, handsome English worsteds in beautiful grays, in Glenn checks, overplaid stripes and step weaves; also new brown stripes in the finest unfinished worsteds and smart new diamond weaves of fancy blues, in distinctive models for men and young men.

1.50, 2.00, 2.50 & 3.00 Shirts *today*, 85c

Here is the greatest shirt value, season considered, that we have ever been able to offer in our entire history. The offering comprises some 1250 high grade plain and plaited negligee shirts made from short lengths and discontinued patterns and regular lines reduced. All are hand finished, cut on generous custom lines, coat style, attached cuffs, in an unusually wide array of patterns in percales and imported and domestic printed and woven madras. Included is a generous assortment of the new white and white stripes and figures, in all sizes from 13½ to 18½, in all sleeve lengths.

Several Thousand Regular 2.50, 3.00, 4.00 and 5.00 Straw Hats *today*, 1.75

Here is a straw hat value unequalled in all New York. The offering comprises traveler's hand made samples, from one of our foremost straw hat makers, over orders, cancelled orders, and hats made from odd lots of braid after the close of the regular manufacturing season—all secured by us away under price. A fortunate import purchase, too, from a famous English maker enables us to include a liberal quantity of "English Boaters"—the hat that won't blow off—in all, there are more than 50 different dimensions and shapes in 20 distinct styles and weaves in all the more popular braids.

Smith Gray & Co.

Two Brooklyn Stores: Fulton St. at Flatbush Av. and Broadway at Bedford Av.

Two New York Stores: Broadway at Warren St. Across from City Hall. and 5th Av., Bet. 27th & 28th Sts.

OXFORD CLUB DRY GIN

DISTILLED IN AMERICA

MADE under an ancient formula, this gin possesses a heavy, yet delicate flavor that suggests that of the finest liqueur.

Baird-Daniels Co.
Distillers

Use a

Remington Typewriter

THREE MONTHS FOR $5.00

WE WILL rent you a model 6, 7 or 8 Remington Typewriter for One-Quarter of a Year—THREE MONTHS—for $5.00—the most advantageous rental terms ever offered by the manufacturers.

AND if you wish to buy the machine at the end of the rental period, the rental money already paid will be credited upon your purchase.

Remington Typewriter Company (Incorporated)

327-337 Broadway, New York Telephone 4444 Worth

Frederick Loeser & Co.

In every detail the Leading Retail Establishment of Brooklyn.

The Subway to Hoyt Street brings the Loeser Store Within 17 Minutes of Forty-second Street.

Men's $1 Silk Socks at 59c.

All Absolutely Perfect.

WE BELIEVE WE CAN promise full size ranges to-day among these dollar silk Socks at 59c.—one of the best offerings of the sort in all our experience.

Not only fine black and white, but also light gray, burgundy, tan, purple, dark gray, cadet, navy, mode, lavender, green, Yale blue, dark gray, etc. Full fashioned Hose with mercerized tops, cotton soles and toes.

$1.50 Silk Socks at $1. Pure thread silk in black and good plain colors. Mercerized soles and toes.

50c. Silk Socks at 35c. Pure thread seamless silk in black and good plain colors.

50c. Silk Hose at 25c. These are black spun silk of fine quality.

Main Floor, Elm Place.

Summer News of Men's Clothing.

EVERY MAN WHO HASN'T ALREADY a new summer Suit will want to buy his to-day

This is to say that the men who buy at Loeser's will have a long summer of SATISFACTION with their purchases.

We have never had better Clothing for men than we have this season—and that is saying a great deal.

Fabrics are all of reliable qualities and in particularly broad assortment of new patterns that cannot be described but that you will like instantly.

Styles and tailor work are above criticism—yet we shall be glad to have you use your critical faculty on them just as thoroughly as you can.

The regular stocks of new Suits range in price from $12.50 to $35. We add also a number of

Half Silk Lined Blue Serges at $15 for $22 Values.

Fancy Suits, $16.50 for $20 to $25 Values.

These Suits are low priced only because the cloths were bought at advantage—not at all because any skimping was done in the making. They were made by our regular tailors and in our regular way. Simply that we prepared to have a special value offering for men at the Decoration Day season and used every effort to make it a notable one. Full size ranges—at least when Store opens to-day.

Main Floor, Elm Place.

Girls' $3 to $8 Wash Dresses, $1.98.

375 of Them Make a New Value Record.

NOWADAYS EXCEEDINGLY GOOD and pretty washable Frocks for girls can be bought between the price range of $3 and $8—as most mothers know. Good ginghams, linenes, linens, etc. Most attractive styles. Careful workmanship.

One specialist in these Dresses for children has made a reputation country-wide for even better than ordinary values within this price range. The Loeser Store distributes thousands of Dresses made by this concern to mothers who realize that home making is not an economy when such values are possible.

Judge, therefore, of the importance of this announcement of a dispersal of the whole season's surplus from this maker—Dresses that were samples, Dresses finished too late to fill orders and other surplus to sell at $1.98 apiece.

We have 375 of them—sailor Dresses, Middy Dresses and a great variety of styles, white and colored, made of linens, linenes, ginghams—enough variety so that for every girl of 6 to 14 years the wise mother will choose at least half a dozen.

Under two dollars apiece! It is the largest sale of the kind and brings the best values of the whole season. Ready at half past eight this morning.

Second Floor. None C. O. D. Credited or on Approval.

Trimmed Outing Hats, $1.98

Reduced from $3.50 and $5.

A SPECIALLY PLANNED OPPORTUNITY to enable every woman needing an outing Hat for Memorial Day to secure it at a very low price.

Every fashionable and desirable shape will be found among them, practically every wanted color. Many of them will do for "extra" Hats during the entire summer, or will prove of wonderful service on vacation trips.

$3.50 to $5 Trimmed Outing Hats at $1.98.

None C. O. D. No Mail or Telephone Orders.

Children's Hats at Great Reductions.

And the very Hats you will like to see your daughter wear on Anniversary Day; dainty bits of color that will add a new grace to the white dress; set off childish prettiness in a very happifying way.

You may expect to find many Hats far below what you will judge them worth for Hat and trimmings, so that you will have nothing to pay for work and artistic conception.

Second Floor, Elm Place.

75c Chamois Lisle 16 Button Gloves, 49c

FOR ALL AROUND SUMMER WEAR there has suddenly come quite a demand for these practical and serviceable Chamois Lisle Gloves. And on the eve of the first summer holiday comes this important arrival of an exceptionally fine lot in the sixteen-button, elbow length, which sell regularly at 75c. a pair, for 49c.

They are in the white and natural chamois color. Well made and finished. An extra value for .....49c. a pair

"Elsmere" Silk Gloves at 50c., 75c. and $1.

An exclusive Loeser value, two clasp, with DOUBLE WOVEN FINGER TIPS. In black, white and colors.

"Kayser" Silk Gloves at 50c., 75c. and $1.

Two clasp in black and white.

Sixteen Button Mousquetaire Silk Gloves, at 98c. to $1.50.

Two Clasp Silk Gloves, 39c.

Double tipped Silk Gloves. Two clasp. In white and black. A Silk Glove of unusual quality for such a low price.....39c

Main Floor, Bond Street.

Private Library for Sale.

Books at 10c., 15c., 25c., 35c. and Up.

THIS PURCHASE CONCERNS the private Library of the Rev. Richard F. Putnam, a descendant of Gen. Israel Putnam of the Revolutionary War, and it covers almost every phase of Literature.

There are twelve hundred volumes altogether, including Books on nature, poetry, fiction, art, astronomy, theology, history, biography, Americana, etc.; many first editions and autographed copies and scarce and curious Books.

It is a noteworthy chance for students, for teachers and book lovers in general.

Practically all of the Books are in very good condition and at the prices we have marked they are most exceptional values.

On special tables in the Book Store to-day at 10c., 15c., 25c., 35c., 50c. and upward

Main Floor.

$1.49 Chiffon Veils, 98c.

VEILS FOR MOTORING or for holiday wear. Veils for summer wear in general are here in pleasing and varied range, and to-day there will be these special economies:

Fine chiffon Veils, 1¾ yards long and 1 yard wide; hemstitched on four sides; in all good Summer colors; regularly $1.49, for 98c. each.

Shetland Finished Veils at 69c. and 79c.

The early Summer has brought demand for these Veils for millinery draping. We are showing them in the favored octagon and square meshes, in several different sizes. They are 1½ yards long in all colors.

Main Floor.

FIREPROOFING JOKER FOUND IN NEW CODE

Cinder-Concrete Restrictions Appear in New Guise, Builders and Makers Declare.

ATTACK HOLLOW-TILE WORK

Still Demand Comparative Tests Recommended Two Years Ago by McClellan After Vetoing Code.

The fight against the proposed new Building Code was continued in earnest yesterday before the Aldermen's Buildings Committee, of which Mr. Kepneally is Chairman. The fireproofing sections were taken up, and it was declared by several reputable builders, architects, and contractors that they were as vicious as those in the code which Mayor McClellan interrupted his vacation two years ago to veto.

It had been declared by the Alderman and the men who are supposed to have framed the new code with him that the restrictions against cinder concrete of two years ago, which it was contended gave a practical monopoly to the hollow-tile method of fireproofing, had been removed and that the two methods had been put on a parity. Yesterday's developments did not seem to bear this out, however.

William Butler, representing the Building Trades Employers' Association, wanted to know why the tests on the comparative efficiency of cinder concrete and hollow tile, recommended by Mayor McClellan two years ago, had never been held. "I understand that Chief Engineer Lewis of the Board of Estimate asked the Aldermen for $10,000 to pay the expense of carrying out these tests," he said, "and that the money was refused."

"Well, you have been misinformed," replied Kenneally.

"That may be," cried Butler. "But I would like to know who drew this code, anyway. I am told that you and Mr. Moore and Mr. Myers did."

"Did I tell you that?" asked Kenneally.

"No," replied Mr. Butler, "but I believe it is true."

John D. Moore is the engineer who sat at Kenneally's right hand in the fight to put through the code two years ago.

G. Edward Escher, representing the White Fireproofing Construction Company, declared that the provisions of the new code would increase the cost of installing cinder-concrete fireproofing from 25 to 50 per cent.

"It is easy to see in what direction the fireproofing business will go," he said. "The standard of cinder concrete in use in this city to-day has been established by thorough tests made by the Superintendent of Buildings and experts from Columbia University and other places. The cinder-concrete interests are most anxious that the tests recommended by Mayor McClellan be conducted. We are willing to contribute to the cost of holding the tests, and are confident that hollow tile and terra cotta brick will not stand up under them as we will.

"We will be practically forced out of business if this code becomes a law. This will be a great injustice not only to us, but to the building interests of the city generally. All that we ask is that cinder concrete have the same opportunity that it has had in this city for the last ten years."

A formal protest against the fireproofing provisions was filed with the committee by the Bell Fireproofing Company, the H. W. Bell Company, the International Fireproofing Company, J. Henry Nicholson & Co., the Keystone Fireproofing Company, the United States Gypsum Company, and the Ebsary Fireproofing and Gypsum Block Company.

Albert Oliver, representing the Clinton Fireproofing Company, registered a strong protest. "These sections are unjust, inequitable, and are so framed as to constitute a menace to the business of scores of large concerns," said he. "If adopted they will be destructive to business and mean the throwing out of employment of thousands of men. We cannot stand quietly by and see this attack upon our rights as men engaged in legitimate business."

"Furthermore, hollow tile is not a perfect method of fireproofing. It went to pieces in San Francisco. It failed in the Parker Building fire, as it has done dozens of times in this city. I will conduct a test on any floor of the new Municipal Building over there, and if the hollow tile does not fail I will pay the cost myself."

"We could not allow that," commented Kenneally. "You will have to build your building somewhere else."

"We will be glad to do so if you will give us the opportunity."

The Aldermanic Chamber, in which the hearing was being held, was very warm, and a man in one of the rear seats fainted. He was carried to the committee room and an ambulance was called. He revived before it came, however, and said he was Henry J. McCormick, representing the United States Gypsum Company.

Irving T. Bush, President of the Bush Terminal Company of Brooklyn, protested against the fireproofing sections. "The Bush Company is interested in this matter in more than a selfish way," said he. "We have brought many concerns from out of town into the city, and this code would increase the cost of the construction of our type of buildings fully 25 per cent. This money would benefit nobody except the hollow-tile people."

John Gill, walking delegate of the Bricklayers' Union, talked for nearly an hour against cinder concrete. Hollow tile is laid by his union. He was followed by Mr. Moore, and then came James A. Allen, representing several cinder-concrete and gypsum-block concerns, who attacked the provisions of the code.

At the close of the hearing Mr. Gill and J. J. O'Brien, an ex-policeman from Queens, who is known as "Constitutional O'Brien," got into an argument at the door of the Chamber which nearly resulted in fisticuffs. They were separated by Aldermen White and Kenneally. The latter told O'Brien that he "had better get out and not talk so much. Some of your work was thrown out by the Bureau of Buildings last week because you did not use proper material."

"That's a lie," cried O'Brien, and he and the Alderman came near resuming the fight.

WHITNEY FOR FIRE HALL?

rrection Commissioner, Rumor Says, May Take Waldo's Place.

Commissioner of Correction Whitney, it was learned yesterday, has a good chance of succeeding Fire Commissioner Waldo. He served as a deputy under Nicholas J. Hayes. Whitney's is the most thorough Tammany appointment which Mayor Gaynor has made since he has been in office. He is a boyhood friend of Charles F. Murphy and was for many years treasurer of the Anawanda Club, the organization of Mr. Murphy's home Assembly district.

The elimination of Deputy Fire Commissioner O'Keeffe was a result of Commissioner Waldo's request that the Mayor let O'Keeffe take Clement J. Driscoll's place at Police Headquarters. The appointment seems to stand now between Mr. Whitney and Deputy Fire Commissioner Johnson.

When the Mayor left town for his usual week-end at his country place at St. James, L. I., on Thursday, he said that he would not announce the name of the new Fire Commissioner until Monday.

Court Sanctions Carnegie Dividend.

The State Banking Department's application for permission to pay a dividend of 25 per cent. on approved claims against the Carnegie Trust Company was granted yesterday by Supreme Court Justice Dickinson. Algernon S. Norton was appointed referee to pass on State Treasurer John J. Kennedy's contention that his claim, of $138,850.00 is entitled to priority and payment in full.

ONLY BAR STEEL CUT.

Rumors of Other Price Changes Were Due to a Misunderstanding.

Although the cut in steel bar prices made by the Republic Iron and Steel Company have been met by all the leading independents, the United States Steel Corporation itself, the steel selling agencies in New York yesterday reported that no appreciable increase in business had resulted. It was stated that a buying movement could not be expected till the situation had cleared.

Included in steel bar quotations are a number of shapes which are always quoted on the steel bar "cards" at the basic price of bars, plus certain extra charges. These include some ten different products, such an angles, tees, channels, hexagons, and roundz, of sizes limited to a three-inch cross section, and the changed quotations on these products gave rise to a misunderstanding yesterday as to the extent of the price cutting. Some of these bar products had been spoken of as "structural shapes," and this misconception of their relation to the larger products of the mills gave rise to stories that the price cuts had been extended to structural business.

The Republic Iron and Steel Company does not manufacture structural shapes except the small bar modifications already described, and its output of small steel plates, shafting, plate bars, billets, tubes, and pipes is not sufficient, it is believed, to be a moving factor in the trade situation. The company has a rail mill which is not yet in operation, and its new open-hearth steel plant, which will enable it to manufacture larger plates than at present, is not yet completed.

The departure of John W. Gates for Washington yesterday to give testimony before the Stanley Committee of Congress, which is investigating the Steel Corporation, focussed attention in Wall Street on his part in bringing about the Republic Iron and Steel Company's rupture with the United States Steel Corporation and the leading independents. He is the dominant voice in the company's affairs.

NEW JERSEY CROPS SHORT.

Gloomy Prospect Held Out by the Secretary of the Agricultural Board.

Special to The New York Times.

TRENTON, May 26.—According to a report just issued by Franklin Dye, Secretary of the State Board of Agriculture, present indications are that there will be a serious shortage in New Jersey, below an average good year, of some important farm crops. This condition is due to the cold and late Spring and continued lack of sufficient rain.

In the hay crop the shortage will probably be 23 per cent., which means a money loss to the farmer, a less amount for feeding stock, and a higher price. Strawberries also suffer. The prospect for wheat, peaches, and apples is said to be encouraging.

RUSH TO CONSOLE LADY DUFF-GORDON

Stream of Visitors to Her Shop, Where Government Says Undervalued Gowns Were Shown.

SECOND ARREST IS MADE

Abraham Merritt Surrenders to Answer Charge of Undervaluation in Customs Cases.

Abraham Merritt, formerly Secretary of Lucile, Limited, Lady Duff-Gordon's dressmaking establishment at 17 West Thirty-sixth Street, surrendered himself at United States Marshal Henkel's office in the Federal Building yesterday afternoon to answer a warrant charging him with conspiracy to defraud the Government by undervaluation of imported dresses, in conjunction with Thomas J. Duggan, the Manager of Lucile, Limited. Meanwhile all day there drove up to the doors of Lucile, Limited, a steady stream of carriages and automobiles whose occupants gathered in the parlors of the establishment and discussed with much interest and many expressions of sympathy for Lady Duff-Gordon the Government raid. Even the footman at Lucile, Limited, seemed to accept the situation with properly refined glee.

Mr. Merritt, who is a newspaper man and now disclaims all connection with Lucile, Limited, and says he is merely a friend of Lady Duff-Gordon, appeared at the Marshal's office with his attorney. He was taken before United States Commissioner Shields, and after a brief examination released on bail of $1,500, which was furnished by a surety company.

Eugene V. Daly, attorney for Lucile, Limited, was unwilling to discuss the case further than in this statement:

"We think that when the ownership of the London house and of the New York house are shown to be practically identical, the District Attorney will not look seriously upon the charges of undervaluation which have been instigated by a discharged employe. The discrepancies, if any, are merely a matter of bookkeeping. The importations are models, so called, and we shall prove that the valuation placed upon them was ample. Any one familiar with the business knows that models always sell for less than it cost to produce them."

Who the discharged employe is or who are the officers of the London and New York houses of Lucile, Limited, he was unwilling to state.

United States District Attorney Wise, commenting upon this statement, said yesterday:

"We do not care who the officers of the company are, if it has been reorganized as stated. You can't jail a corporation. It is sufficient for us that both the defendants named in the warrant signed the false declarations. We are unwilling at this stage to tell who has been the informant on whose disclosures the complaint was made. Whether that person shall share in whatever restitution the Government may get will rest in the discretion of the Secretary of the Treasury. We shall show our hand only when we take the matter into court."

The District Attorney intimated that no further arrests were contemplated on the basis of the evidence now at hand, but said that indictments in the present case would probably be brought before the trial. He was unwilling to say how much the alleged undervaluations amounted to, explaining that a thorough investigation must be made by the Government officials before he could tell whether it was only a few thousand or more.

At the Ritz-Carlton Lady Duff-Gordon denied herself to all inquirers. It was reiterated from her apartments that she had no part whatever in the management of Lucile, Limited, now, but was only an artist engaged to design models for the firm.

TWINS LEFT IN CHAPEL.

Month-Old Girl Babies Found in Trinity After Two Women Depart.

Two richly clothed girl babies little more than a month old were abandoned yesterday afternoon in Trinity Chapel, in Twenty-fifth Street, west of Broadway, by two women, who disappeared before the infants were discovered. The babes were taken to Bellevue Hospital.

George Jaeger, a sexton, saw the women, each with an infant, enter the church and take seats in a pew off a side aisle. He also saw them depart, but did not notice that the infants were missing. Later he heard a cry, and found the babes in the pew.

Jaeger said the two women were well dressed and each wore a large plumed hat. He said they were apparently young women, and thinks he could identify them. Both infants were clothed in white, alike except for blue ribbon in the coat and cap of one. This led Jaeger to believe they were twins.

Setback for Bingham in Gaynor Suit.

The Appellate Division of the Supreme Court denied yesterday Gen. Theodore A. Bingham's appeal from a Supreme Court order refusing him permission to examine Mayor Gaynor before trial in his hundred-thousand-dollar suit against the Mayor for libel. The suit grows out of Mayor Gaynor's criticism, in a letter to Mayor McClellan, of Gen. Bingham's conduct as Police Commissioner in the Duffy case.

LAWYER REMAINS DISBARRED.

O'Sullivan for $300 Agreed to Get Mrs. Meyer's Husband Out of Sing Sing.

The Appellate Division of the Supreme Court denied yesterday the application of Michael O'Sullivan, a disbarred attorney and former policeman and Deputy Fire Marshal, for reinstatement to the rights of a practitioner.

O'Sullivan was charged with having received $300 from Mrs. Emily Meyer for the release from Sing Sing prison of her husband who was sentenced to serve twenty years for arson. The agreement, according to the testimony, was that O'Sullivan was to return $250 if he did not succeed in getting Meyer out of prison. He failed to get Meyer out or to return the money, but alleged that he had paid all but $75 of the $300 to other attorneys. Justice O'Laughlin dissented from the decree of disbarment and recommended that O'Sullivan be suspended for six months.

O'Sullivan told the court that after he was disbarred he failed to get employment and went to Panama where he was engaged as an electrician by the United States Government in connection with the excavation work for the Panama Canal. The climate, he said, injured his health and he was compelled to give up his position.

WANTS TO WED, NOT STUDY.

School Girl Pleads in Court That She Is "Almost Engaged."

The relative importance of going to school and becoming engaged to marry were discussed yesterday in the Flatbush Court, when fourteen-year-old Angeline Feine, daughter of Mrs. Catharine Feine of 426 Lefferts Street, Flatbush, was brought to the court for failure to attend school. Her mother was named as defendant in the case, but the young lady did all the talking.

When the Magistrate asked why she did not attend school, Miss Feine assured him that she was "almost engaged," and that she and her mother feared that if she attempted to go to school she would not be able to induce the young man to propose.

The girl was dressed in clothes very evidently the property of either her mother or an older sister. The mother, who stood beside the young girl, nodded her approval of what was said.

Magistrate Harris decided that the case was too deep a one to be settled quickly, and so adjourned it until next Tuesday, paroling the girl.

Unconscious of the Edge

YOU can't be unconscious of your shaving unless your razor edge is very sharp. You can't have a very sharp edge unless you can strop expertly.

You can't strop expertly unless you have the barber's knack or an AutoStrop, the Only Self-Stropping Razor.

Sold by all dealers on 30 days' trial. Money refunded if unsatisfactory. Get unconscious of your shaving edge.

AutoStrop SAFETY RAZOR STROPS ITSELF

Try it at our demonstrating shop, 327 Fifth Ave., near 33rd St. No charge. Private shaving booths.

ANNOUNCEMENT.

MANHATTAN LINE STEAMERS to Albany will operate from N. Y. every other day on even dates during May. Daily and Sunday service to be resumed later.

PARKER'S HAIR BALSAM

Cleanses and beautifies the hair. Promotes a luxuriant growth. Never Fails to Restore Gray Hair to its Youthful Color. Cures scalp diseases & hair falling. 50c. and $1.00 at Druggists.

BROKAW BROTHERS

ASTOR PLACE AND FOURTH AVENUE

At $25 and less we're showing 74 different patterns in Men's Sack Suits

Fancy worsteds, silk mixed worsteds, fancy cheviots, fancy serges, Oxford serges, homespuns and cravenetted mohairs.

Full-lined, half-lined and quarter-lined.

ESTAB OVER HALF A CENTURY

Grape-Nuts

FOR THOSE WHO LIVE BY BRAIN WORK.

F. CHAUVENET'S

Red Cap

The Natural RED SPARKLING BURGUNDY of FRANCE

We Give Surety Stamps — We Redeem Surety Stamps

O'NEILL-ADAMS CO

$2.00 and $3.00 Single Volumes of Standard Works, Bound in Three-Quarter Leather, at 50c

These volumes comprise our regular De Luxe Books. Some of them have been handled; others are in perfect condition. You will find complete sets.

WE SELL THEM AS SINGLE VOLUMES.

Come and see these great bargains. Among them are the following works:

Balzac	Shakespeare	De Maupassant	Hawthorne	Kipling
Dickens	Rawlinson	Smollett	Burns	Lossing's U. S. History
Wilde	Fielding	Muhlbach	Kingsley	Poe
Hugo	Dumas	Stevenson	Pepys's Diary	Plato
De Musset	Longfellow	Dante	World's Best Poetry	Scott
		Green	Gautier	Sterne

Greatest Markdown of Prices on Fine De Luxe Standard Sets of Books

O'Neill Main Store—First Floor

Most sweeping price reductions ever made, surpassing all previous book offers here or elsewhere—There never were, probably never again will be, such Sensational Cut Prices on These Fine Editions.

About 75% Discount Off Subscription Prices

Eclipses All Past Sales, All Price Records Broken.

Author.	No. Vols.	Binding.	Pub. Price.	Our Price.	Author.	No. Vols.	Binding.	Pub. Price.	Our Price.
Arabian Nights	4 vols.	½ Lea.	$ 17.50	$ 3.75	Hugo	10 vols.	Cloth	$ 24.00	$ 4.75
Austen	6 vols.	Cloth	$ 17.50	$ 3.75	Hugo	10 vols.	½ Lea.	$ 37.50	$ 7.25
Austen	6 vols.	½ Lea.	$ 24.00	$ 4.50	Kipling	10 vols.	Cloth	$ 30.00	$ 5.50
Burns	6 vols.	Cloth	$ 18.00	$ 3.85	Irish Literature	5 vols.	Cloth	$ 18.00	$ 4.45
Balzac	18 vols.	Cloth	$ 39.00	$ 8.90	Irish Literature	5 vols.	½ Lea.	$ 24.00	$ 5.50
Balzac	18 vols.	½ Lea.	$ 57.00	$ 13.00	Lamb	8 vols.	½ Lea.	$ 35.00	$ 5.45
Balzac	18 vols.	¾ Lea.	$ 60.00	$ 15.75	Les Miserables	5 vols.	Cloth	$ 12.50	$ 2.50
Bulwer	15 vols.	¾ Lea.	$ 21.50	$ 10.95	Les Miserables	5 vols.	½ Lea.	$ 17.50	$ 3.25
Carlyle	10 vols.	¾ Lea.	$ 22.50	$ 11.95	Longfellow	10 vols.	¾ Lea.	$ 49.00	$ 7.50
Cooper	16 vols.	¾ Lea.	$ 56.00	$ 12.45	Longfellow	10 vols.	Cloth	$ 30.00	$ 6.75
Dante	4 vols.	Cloth	$ 10.00	$ 2.00	Pepys	4 vols.	½ Lea.	$ 17.50	$ 4.00
Dante	4 vols.	½ Lea.	$ 15.00	$ 3.00	Pepys	4 vols.	Cloth	$ 22.50	$ 2.95
Dante	4 vols.	¾ Lea.	$ 25.00	$ 3.95	Plato	4 vols.	½ Lea.	$ 17.50	$ 3.00
De Maupassant	10 vols.	Cloth	$ 22.50	$ 4.25	Poe	5 vols.	¾ Lea.	$ 20.00	$ 4.50
De Maupassant	10 vols.	½ Lea.	$ 30.00	$ 6.25	Reade	12 vols.	Cloth	$ 35.00	$ 9.00
De Musset	5 vols.	Cloth	$ 18.00	$ 4.00	Reade	12 vols.	¾ Lea.	$ 40.00	$ 12.50
Dickens	15 vols.	¾ Lea.	$ 21.50	$ 11.50	Ruskin	18 vols.	¾ Lea.	$ 25.00	$ 14.95
Don Quixote	4 vols.	Cloth	$ 12.00	$ 3.00	Scott	12 vols.	¾ Lea.	$ 60.00	$ 9.45
Don Quixote	4 vols.	½ Lea.	$ 20.00	$ 4.25	Scott	24 vols.	¾ Lea.	$ 100.00	$ 12.95
Dumas	15 vols.	¾ Lea.	$ 22.50	$ 11.95	Shakespeare	10 vols.	Cloth	$ 25.00	$ 5.75
Dumas	15 vols.	Cloth	$ 35.00	$ 8.75	Shakespeare	10 vols.	½ Lea.	$ 37.50	$ 7.75
Dumas	15 vols.	½ Lea.	$ 60.00	$ 13.00	Shakespeare	10 vols.	¾ Lea.	$ 40.00	$ 9.50
Eliot	10 vols.	¾ Lea.	$ 45.00	$ 9.75	Shakespeare	20 vols.	1½ S. S.	$ 80.00	$ 7.50
Eliot (St. James)	10 vols.	½ Lea.	$ 40.00	$ 8.90	Smollett	6 vols.	½ Lea.	$ 24.00	$ 5.95
Fielding	6 vols.	½ Lea.	$ 24.00	$ 5.25	Smollett	6 vols.	Cloth	$ 20.00	$ 3.95
Fielding	6 vols.	¾ Lea.	$ 27.50	$ 6.00	Stevenson	10 vols.	¾ Lea.	$ 30.00	$ 7.50
Gibbon	6 vols.	½ Lea.	$ 27.00	$ 6.00	World's Great Lit.	10 vols.	Cloth	$ 27.50	$ 6.60
Gibbon	6 vols.	¾ Lea.	$ 30.00	$ 6.75	World's Best Poetry	5 vols.	½ Lea.	$ 22.50	$ 4.75

We Give and Redeem Surety Stamps

Double Hot Green Trading Stamps With Purchases Before 12 o'Clock

NO CONNECTION WITH ANY OTHER STORE

GREENHUT-SIEGEL COOPER CO.

TWO MAMMOTH BUILDINGS. J. B. GREENHUT, Pres. BOTH SIDES OF 6TH AVE, 18TH & 19TH STS. NEW YORK.

MAIN BUILDING—Dry Goods & Wearing Apparel

Take Your Choice

(The Remainder of the Sample Line Purchased from M. S. Mork & Co.)

All Straws—All Styles—All Sizes—Values up to $3—
No Sale Like This Ever Before Announced in May

Such a collection of high-class hats and desirable styles at $1 each would attract unbounded attention even towards the middle of August. In May, the event is simply sensational.

Of course, we have in stock a full line of fine English, Belgian, China, Saxony and Milan braid yacht hats. Also feather-weight Bangkok hats in the telescope and other shapes. Genuine South American Panamas. Every fashionable block is here. Moderate prices, as usual.

(MAIN Building, Second Floor.)

Not one, but *the one* collar for hot weather wear. The "Frisbie Curve" makes this unique shape lie close to the shirt-band, without chafing or pinching the neck. Wabble-free and space-snug. Made by hand and by the most skilled "*hands*" in Troy.

Chalmers

The

LATEST CONCEIT

in

Frisbie Collars

FRISBIE, COON & CO. TROY, N.Y.

15¢ Two for 25¢

The Summer's Earliest and Most Comfortable Style.

LOOKS HIGH—FEELS LOW

The New High-Low Summer Style

Don't get hot under the collar. Wear a Chalmers.

(MAIN Building, Main Floor.)

Ask for ... Green Trading Stamps—We Give Them

RUSSIA TO ADMIT AMERICAN JEWS

Agrees to Vise Passports of Those Traveling Abroad on Business Pursuits.

DONE AT TAFT'S REQUEST

Treaty "Rights of Residence and Travel" Recognized—All Restrictions May Eventually Be Removed.

Special to The New York Times.

WASHINGTON, May 26.—President Taft's policy of seeking recognition on the treaty rights of American Jews in Russia through persistent diplomatic pressure instead of through the abrogation of the treaty of commerce and navigation of 1832 has at last borne fruit, and this Government has received information to the effect that hereafter Jews with American passports traveling abroad on business will be admitted to Russia when their passports have been properly vised by the Russian Embassy or Consulates in the United States, and that Russian diplomatic and consular officials in this country will now vise passports.

It has long been the attitude of the Russian Government that properly vised passports would be recognized, but the trouble has been that Jews could not get the Russian Embassy or any Russian Consulate to act. The change that has occurred in the situation consists in the new order to the diplomatic and consular officials. This change in Russia's attitude comes in response to the constant effort of this Government to obtain full recognition by Russia of her obligation under the "rights of residence and travel" stipulations of the old treaty. Through the State Department President Taft has lost no oportunity to press upon St. Petersburg the view that that treaty covered the case of the Jews as well as other American citizens.

Russia has always refused to permit Jews to travel there, even when equipped with passports. Her contention has been that under the treaty of 1832 all foreigners coming to Russia were subject to the operation of the local laws, and that inasmuch as the local laws forbade the travel of Jews, the fact that they came as American citizens with passports did not alter their situation. As a matter of fact the Russian Government has on several occasions in the last few years expressed the opinion that the time would come when these restrictions could be removed. But it has been represented to this Government that it required time to remove the opposition manifested by public sentiment in Russia.

The Russian Government now has the Douma to deal with, and it has been represented to this Government that it was impossible to obtain any action by the Douma favorable to the admission of Jews to the empire. It has been suggested that there was a slight but growing change in sentiment on the question in Russia, and that with the election of subsequent Doumas that change would probably be such as to make the removal of the restrictions possible.

It was in view of these representations that President Taft and Secretary Knox have been unwilling to adopt the course urged upon them by various committees of American Jews, who have sought to have this Government renounce the treaty of 1832. The position taken by the delegations of Jews who have called on the President in regard to the matter was that by the abrogation of that treaty Russia's commerce with the United States might be made to suffer in such a way as to lead that country to agree to a new treaty in which the case of the Jews would be fully and satisfactorily covered. But the President and Secretary Knox have felt that in view of the internal situation in Russia it would be impossible to force that Government to remove these restrictions by any such method as the revocation of the existing treaty.

It is understood here that the modification of attitude now agreed to by Russia is not all that is desired by this Government, but it is a step in the desired direction, and it is felt at the State Department that it is a decided gain. The view is expressed that within a comparatively short time now the restrictions may be fully removed.

SIX INQUIRIES ON AT ONCE.

John W. Gates the Star Witness at Steel Investigation To-day.

Special to The New York Times.

WASHINGTON, May 26.—The activity of the various investigating committees authorized by the House of Representatives will begin to-morrow, and six investigations will be in full blast under one roof. In the large hearing room of the House office building the Stanley Committee will begin its inquiry into the United States Steel Corporation. John W. Gates will be the chief witness. He will be asked about the taking over of the Tennessee Coal and Iron Company by the Steel Corporation in President Roosevelt's Administration. Mr. Gates was heavily interested in the coal and iron company. The House appropriated $25,000 to-day to defray the expenses of the investigation.

Around the corridor on the floor below the Ashbridge Committee will dissect Post Office contracts and Post Office appointments in the effort to discover why Postmaster General Hitchcock's administration should be so aggravating to Democrats. A few doors on down the corridor on the same floor the Committee on Expenditures in the Department of Justice will be occupied for several hours with what information Attorney General Wickersham can furnish in response to a great deal of Democratic curiosity as to use and application of the annual $250,000 fund appropriated for the detective work and special counsel necessary in order to keep the wicked trusts on the run.

A little further on the Committee on Expenditures in the State Department will be informing itself as to Dr. Hollander's financial legerdemain in the refunding of the Dominican debt. Still further on down the corridor Chairman Cline of the Committee on Public Buildings will be inquiring into the policy and cost of putting Post Offices in every county seat throughout the land. In another hearing room the Hardwick Committee on the Investigation of the Sugar Trust will be in session.

WILL OUST NAVY OFFICERS.

"Plucking" Board, Headed by Wainwright, Must Provide 15 Vacancies.

Special to The New York Times.

WASHINGTON, May 26.—The navy "plucking" board, which is the cause of many sleepless nights this time of the year among officers, was announced to-day. It consists of Rear Admiral Richard Wainwright, aid for operations; Rear Admiral Giles B. Harber, President of the Naval Retiring Board; Rear Admiral S. P. Osterhaus, commandant of the Mare Island Navy Yard, and designated for Commander in Chief of the Atlantic fleet, and Rear Admiral T. B. Howard, commanding the fourth division of the Atlantic fleet.

The plucking board must find fifteen officers deserving of compulsory retirement, unless there are some voluntary applications, as there usually are. The aim of the plucking plan is to keep up the "flow of promotion." The list of retirements will embrace five Captains, four Commanders, four Lieutenant Commanders, and two Lieutenants.

Taft Puts Wheeler in Postal Inquiry.

WASHINGTON, May 26.—President Taft to-day announced the appointment of Harry A. Wheeler, Vice President of the Union Trust Company, and President of the Chicago Commercial Association, as a member of the commission to inquire into second-class postal matters. Mr. Wheeler succeeds Lawrence Maxwell of Cincinnati, resigned. The other members of the commission are Associate Justice Hughes of the Supreme Court and President Lowell of Harvard.

TAFT WINNING VOTES FOR RECIPROCITY BILL

Sure of Enough to Defeat Plan to Endanger the Measure by Adding Amendments.

PAPER OUTPUT CURTAILED

Done to Force as High a Price as Possible, Admits President of Pulp Association.

Special to The New York Times.

WASHINGTON, May 26.—President Taft is more confident than ever before that the Canadian reciprocity measure will pass the Senate practically in the same form as adopted by the House of Representatives. He so assured callers at the White House this afternoon. The President takes this view notwithtanding the complications expected from the Root amendment regarding the duty on print paper. As to the Root amendment, which the New York Senator, in spite of the President's urgings, has refused to withdraw, the President is of the opinion that the protectionists haven't votes enough to adopt it.

Just now this amendment seems to be the test of the whole measure. The opinion at the Capitol is that if the President has strength enough to prevent the amendment being incorporated into the measure he still has more than strength enough to pass it through the Senate. In a way the paper section as passed by the House is the strongest political asset of the agreement, but in the Senate the bitterest fight has been waged against it in favor of the Root amendment. The President has worked hard against the amendment, however, and the story told the Finance Committee by John Norris of the price manipulations of the Print Paper Trust has had its effect.

A week ago it was confidently asserted that the full Republican vote on the committee would be cast for the Root amendment, but the President has had many talks with Chairman Penrose, and Mr. Penrose seems now to be working with the President. As leader of the Republican Senate Mr. Penrose could hardly do otherwise, though it is no secret that the general theory of reciprocity is traditionally distasteful to him. There may be one or two other members whom the President can influence, but regardless of the action of the committee the big fight on this amendment will come in the open Senate, and it is there the President feels most confident of his votes.

The other proposed amendments are mostly of insurgent parentage. They will command no enthusiastic regular support in the face of the President's attitude, and because the regulars will enjoy to the fullest the absurd spectacle of the great opponents of the Payne-Aldrich protective system working against their own party in an effort to prevent that protection being curtailed. In so far as Canada is concerned, by the President's reciprocity plan.

Exactly how the insurgents will line up on the final vote after their abortive amendments have been tabled—remains to be seen. One prominent insurgent, who has planned a list of amendments, said to-day that he wasn't certain how he would vote on the final bill. Mr. Bristow of Kansas is in a still more embarrassing position, for he has been instructed by his Legislature to support the President. Other insurgents shade off in both directions.

Vice President Sherman left the White House this morning and with his usual smile announced that a vote on reciprocity would be reached by June 15. As the direct election of Senators will not be decided until June 12, the Vice President's guess, if he meant it seriously, means nothing unless it indicates that some "frame-up" is planned for killing the measure on a series of amendatory votes. But the Vice President's smile was very broad when he made his forecast and in the House he was known as "Sunny Jim."

Meanwhile the hearings before the Senate Finance Committee continued. At to-day's session acknowledgment was made that the American Paper and Pulp Association at times had advised its members to curtail their production of paper and that its purpose was to educate the paper manufacturers of the country to get all they could for their product. The admission came from Arthur C. Hastings, President of the association. He denied, however, that any attempt had been made to fix arbitrarily the price of paper by gentlemen's agreement or otherwise.

Mr. Hastings acknowledged in reply to a query by Senator Stone, that he had sent out letters last July to the members of the association, advising them to reduce their product because of over-supply of the market and that at other times he had advised storing part of their product until supply and demand were more nearly equal. He denied that he had suggested to them the price they should demand or at what price they should sell.

Senator Bailey suggested that Mr. Hastings in appearing before the Finance Committee might be seeking immunity from being called as a witness in case the Government should investigate the so-called "paper trust." Mr. Bailey said that if there was such a trust he wanted to see it prosecuted. Mr. Hastings announced that he would waive any immunity he might secure as a result of his appearance to-day.

In answer to the charge that the International Paper Company controlled the paper industry of the country, Mr. Hastings said the company owned only about 30 or 40 per cent. of the 800 paper and wood pulp mills of the United States.

When Senator Stone asked if there was not some sort of understanding between the paper manufacturers as to curtailment of production when they were so advised by the American Paper and Pulp Association, Mr. Hastings said the Senate "seemed to be suffering from the disease of suspicion."

"Then I come to you as a physician to cure me," retorted Mr. Stone.

Mr. Hastings would not acknowledge that there was any fixing of prices. He attacked the newspapers, declaring that they were "not fit to read half the time."

"And yet you are willing to furnish the paper on which to print this bad news?" asked Senator Stone.

"I am not in business for a moral purpose," answered Mr. Hastings.

Senator Stone is preparing to examine closely John H. Allen and Whidden Graham of the firm of Allen & Graham of New York, charged with having been employed by the National Grange to "manufacture sentiment" against the Reciprocity bill. They were summoned yesterday by the committee to appear before it on Monday to tell of their connection with the propaganda of opposition, and to-day they notified the committee that they will be present. Senator Stone accused the firm yesterday of being "promoters," although the committee had been informed that Allen and Graham were acting as attorneys for the National Grange.

The House to-day adjourned until Tuesday. As that is Memorial Day, no business will be done, and another adjournment will be taken until next Friday, when the Wool Tariff Revision bill probably will be ready. The measure will be considered by the Democratic caucus on Thursday.

CANADIAN ELECTIONS LATER.

Voting on Reciprocity More Likely in November Than September.

OTTAWA, Ontario, May 26.—Stories printed in conservative papers throughout Canada asserting that party leaders had received trustworthy information that a general election would be held in September on the reciprocity issue, are not credited in official circles. There is practically no change, it is said, in the outlook since Parliament adjourned. Although generally expected that the Government will appeal to the country this Fall, it is improbable that an election will be held before November.

When Parliament reassembles on July 18 the Government, backed by a majority of forty, will make a final effort to put the reciprocity agreement through the House. If it is found that no progress can be made on account of obstructive tactics and the United States Senate meantime has passed the bill, there will be an appeal to the electorate.

GORE FOR WILSON TO LEAD IN 1912

Blind Senator Says New Jersey's Governor Is the Best Man the Democrats Can Nominate.

FORECAST OF BRYAN'S STAND

Former Candidate for President Is Known to Have Told His Friends That He Favors Wilson.

Special to The New York Times.

WASHINGTON, May 26.—T. P. Gore, the blind Senator from Oklahoma, and counted one of the straight-out Bryan men, has declared unequivocally for the nomination by his party of Gov. Woodrow Wilson of New Jersey for the Presidency in 1912. His expression comes in a letter regretting his inability to attend a Wilson meeting in Baltimore. Mr. Gore does not refer to Mr. Bryan, but it is known here that the peerless leader has in many private communications to his friends expressed his approval of Mr. Wilson's candidacy.

Mr. Gore's letter says:

"If it be the purpose of the proposed meeting to advance the prospects of Mr. Wilson for the Presidency I am in hearty accord with that motive and object. I have canvassed the political situation and outlook with some care, and have concluded to support Mr. Wilson for the nomination. Several distinguished and deserving Democrats are being strongly urged for the Presidential nomination. It must be owned that the Democracy has a wealth of material for the Presidency. It is easier to nominate a Democrat who deserves to win than to nominate one who is able to win. We must seek a leader in whom these two qualities are united. I believe that Mr. Wilson answers both requirements.

"In saying this I disparage no one who is or may be an aspirant. If the collective wisdom of Democracy should select another leader I should follow him with unfaltering fidelity. To illustrate my feelings, if the brilliant Speaker of the House should be nominated I should follow him with as much devotion as the French soldiery followed the white plume of Navarre.

"Our nominee should be chosen without prejudice or partiality. He should deserve to win. He should receive the unanimous support of a united party. When Democrats divide Republicans conquer. Harmony is indispensable to success. We should impose a prohibitive tariff on the 'apples of discord.'

"I believe that every Democrat could support Mr. Wilson without compromising his conscience or his convictions. In respect of principle he is a Democrat of the ancient and accepted order. Democracy means the rule of the people. He believes that the governed should govern. He trusts the people; the people can trust him.

"In respect of legislative policies he is abreast of the times. He is in harmony with the spirit of enlightened and rational progress, and yet he is wise enough to know that 'too swift arrives as tardy as too slow.'

"We must not overestimate our own strength or underestimate that of our adversary. With New Jersey and New York, Democratic success is possible. Without those States defeat is inevitable. If any one can carry those States Wilson can. If he cannot, no one can. In point of availability, therefore, he outranks his Democratic compatriots.

"Public sentiment is to a nation what conscience is to an individual. Public sentiment to-day demands a leader who has been weighed and has not been found wanting. As Governor of New Jersey Wilson has made good. He has redeemed the State. He has fought a good fight. He has kept the faith. He has borne fruit. He has been faithful over a few things. The Democracy should afford the American people an opportunity to place him in authority over many things. For my own part, and I speak for myself alone, I shall do what I can to bring about a consummation so devoutly to be wished."

WILSON ON STATE RIGHTS.

Governor Says States Are Full Partners with Federal Government.

LINCOLN, Neb., May 26.—Gov. Woodrow Wilson of New Jersey addressed the Commercial Club of this city at its annual dinner to-night. He said in part:

"When we discuss the powers of the States in our day we are not reviving the old academic question of 'State rights.'

"Almost of a sudden, it would seem, the States have stepped forward and reasserted themselves as full partners with the Federal Government in the inspiriting programme of progressive reform.

"The Federal Government can in the nature of the case go no further than the broad outlines of regulation, the establishment of those conditions of law which will fit the country as a whole, which will prevent the collision, the undesirable rivalry, and opposition of its several parts. It can only sketch in broad outline the economic and political regulation which is necessary for the life of the country. The States must fill in the detail.

"For the daily convenience and freedom of our people the control of trolley lines, of gas companies, of electric light and power companies, is even more important than the control of great railways. The way in which these local public service corporations are managed has a vast deal to do not only with the convenience and comfort of our several communities but with their development, with their actual existence, with the whole question of the congestion of population and the maintenance of wholesome and sanitary and convenient conditions. Their control is necessarily a question for the States."

Hackett, Carhart & Co. Inc. 1874

E. E. TURLINGTON, Vice-President.

NO red tape conditions about the guarantee that goes with every pair of

Esco Hosiery

The Brand of Honest Value

Now on Sale at Our 3 Stores

We recommend the following:

Style 125—Men's Silk Lisle Socks, black and every color; a seamless hose; "Knit to Fit," and dyed by best known methods, 25c the pair.

Style 850—The best pure thread Silk Sock ever offered. Shaped in the knitting. Retains its shape *after washing*. Black and every stylish shade. 50c the pair.

Full Assortment of "Esco" Half Hose, in Cottons, Lisles and Silks, 25c to $1.50 the pair.

New Harlem Store: 125th St., nr. 3d Ave. Harlem Store Open Evenings

265 B'way, cor. Chambers

841 B'way, Cor. 13th St.

The Man in the Tower

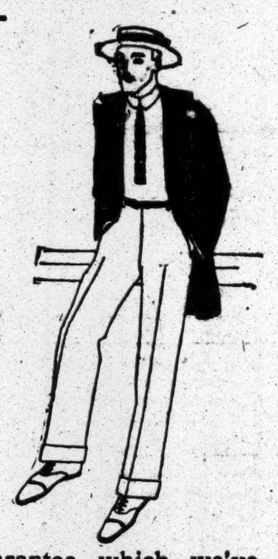

ONE of the pleasantest sights of the year through the field-glass of fashion today.

Enough good weather to last from now until after Decoration Day.

Means crowded country clubs—pleasant house parties—motor migrations and train trips.

Means quick preparations in clothes and underclothes—which we've taken care of.

At the eleventh hour the New York man is here finding things that fit his ideas as well as his form.

Ready-made suits as softly tailored, as unstilted in effect, as much this season's best custom style and material, as if he had left his order with an exclusive tailor a month ago.

Couldn't be accomplished anywhere except in New York.

For $30 to $40 English and American woolens identical with those the best tailors are furnishing.

For $20 and $25 good American woolens equally well tailored.

Two-piece gray flannel suits at $20 and $25, and white flannel trousers at $5.50—trans-Atlantic in tone but better tailored.

* * *

Gotham Underclothes are moving with the same holiday spirit.

Almost as light as a pleasant thought—tailored as carefully as your outer clothes.

Nainsook, cambric, linen or silk—cut comfortably full.

Athletic style—knee drawers and sleeveless shirts.

Selected by us as the best adapted featherweight underwear for the New Yorker that can be found.

For $1 to $3.50 a garment—with a guarantee which we've never been called upon to make good.

We are sincere in our belief that this underwear could not be improved upon if it were made to your order.

* * *

The new Paramount Zephyr four-in-hands—the latest wash ties—and the Faille silk four-in-hands and bows will have a fashionable Decoration Day outing.

Fresh and crisp as the morning and at a more than modest price.

Fifty cents each—as aristocratic as if they cost four times as much.

Paramounts are of silk and madras and mercerized Oxfords—same materials as the finer Manhattan Shirts—with silk cords running through them.

Faille silks have a rough file surface—made in 27 fashionable shades.

All-silk crepe Faille ties, in figures, stripes and contrasting colors—also 50 cents.

Weber and Heilbroner

Nine Stores

Weber & Heilbroner Clothes Carried Only at Stores Marked with Star.

170 Nassau* 58 Nassau 27 New* 20 Cortlandt 146 Broadway 369 Broadway 757 Broadway 1185 Broadway 42nd and Fifth Avenue*

Where City and Country Meet

Isolation or society—drawing room or forest—dance or canoe—tennis, golf or fish—it is all a matter of taste

In the Thousand Islands

Let Us Plan Your Vacation

Tell us in a general way what you require, the number in your party and the amount of money you want to spend, we will propose one or two trips for your consideration with complete information and send a descriptive booklet, "The Thousand Islands." Address New York Central Lines Travel Bureau, Grand Central Terminal, New York, N. Y.

Railroad and Pullman Tickets will be delivered upon request by Special Messenger without extra charge.

New York 'Phone, 6310 Madison
Brooklyn 'Phone, 187 Main

E. J. O'HAYER, General Eastern Pass. Agent, 1216 Broadway, New York.

NEW YORK CENTRAL LINES

RAISING OLD GHOSTS AT CASTLE STEVENS

Alumni Day Will Usher in a Great Celebration in Hoboken by All Classes of the Institute.

STREET PARADE A FEATURE

Engineering Feats of the Stevens Family to be Shown and Early Professors Impersonated on the Floats.

The ghosts of olden days will be seen in Hoboken streets this afternoon when Alumni Day of Stevens Institute of Technology will be observed and the "old boys" of Stevens will formally take over Castle Stevens, an historic manor of ante-bellum times, which stands on a tall bluff overlooking the Hudson, opposite Twenty-third Street. These ghosts, so called by the "old boys" of Stevens, are models of engineering of the Stevens family and impersonations of the original faculty in the classes between 1873 and 1883.

The models of engineering of the old Stevens family will be carried on floats in the pageant which the graduates of Stevens Institute have arranged for Alumni Day, and the taking over of Castle Stevens, which has been evacuated by the Stevens family and acquired as an alumni headquarters.

The parade, which will be the first feature of the programme, will form at the college building in Hoboken and will follow a line of march through the principal streets of the town and enter Castle Point athletic field about 2:45 o'clock in the afternoon. The classes will be arranged according to the chronology of the events they will portray and not in the order of their graduation. Every class, from the earliest graduated, in 1873, to the most recent in 1910, will take part in the pageant. The present senior class of Stevens Institute, 1911, which will graduate during the week following Alumni Day, will march in cap and gown as an escort to the "Old Guard" classes which were graduated prior to 1884.

Several of the classes have already announced their definite selection of subjects. The Old Guard will represent, in appropriate costume, the members of the original Stevens faculty under whom they studied. Those of the Old Guard not thus costumed will march as a guard of honor to the others.

The classes of 1887-1889 will have a float representing Col. John Stevens's twin screw boat of 1804, which was invented by the Colonel and designed before Fulton had the Clermont on the water. This craft was built, together with its engine, by the Stevens family's own efforts in their own shop in Hoboken, and was operated on the Hudson River until Fulton's monopoly of steam navigation on the Hudson drove the Stevens family to experiments on the Delaware River at Philadelphia. Fulton's boat was built in England, while that of Col. Stevens was constructed by home labor and of home materials. Members of the classes who will march beside the float and will man the model steamboat will wear sailor's costumes of that period.

The class of 1890 will reproduce the steam locomotive built by Col. John Stevens in 1826 and operated by him on a circular track on the Stevens estate. This class will have a replica of the early locomotive, which was the first to be propelled by steam along a track in America. A circular track will be laid in the centre of the Castle Point Field, not far from the exact spot where the original track was placed and where the original locomotive ran eighty-five years ago.

The famous old "Stevens Battery" will be reproduced by the class of 1891. This battery was suggested to the Government by Robert L. and Edwin A. Stevens in 1841, and was commenced in 1854. It was the first iron-clad owned by the Government, and was a potential defense of New York Harbor for several years.

The Stevens Battery was brought to a state of near completion in twenty months and could have been launched at short notice had occasion arisen. In it were embodied many of the fundamentals of war vessels of to-day, which were pioneer inventions of the Stevens family of engineers. More than $1,000,000 was expended by the Stevens family in this work. The members of the class will accompany the large float as sailors.

Andrew Carnegie, who has made several gifts to the institute, will also figure in the parade by proxy. The class of '92 will endeavor to portray Mr. Cargenie humorously. They will wear Scotch costumes and will ride astride of floats representing T-rails and I-beams and other structural steel shapes typifying Mr. Carnegie's connection with the steel industry.

The class of 1893 will strive to represent three books on how to think in different languages, written by one of the members of the original faculty, who has always been very popular with the alumni and undergraduates.

Another float will be the "Spirit of Hoboken," with Dutch settler scheme, produced by the classes of 1894-96. The classes of 1897 and 1898 will appear as a squadron of Continental soldiers mounted. The boys of 1899 and 1900 will wear costumes to represent twenty or thirty of the athletic sports played in Hoboken during the early days. The class of 1901 will have a float representing John C. Stevens's yacht "America," which won the America's Cup from England. The class is endeavoring to obtain the original cup for the pageant.

The graduates of 1902 will represent more Dutch settlers and will carry a portable model brewery, from which real liquid refreshments will issue. No trouble with the excise authorities is anticipated, however.

A model of the Lackawanna ferryboat "Hamburg," the first of the Hudson River fleet of screw propelled ferryboats, will be carried by the class of 1903. The graduates of '04 will represent various phases of engineering taught at Stevens and the class of '05 will present a tableau called "The Battle of Castle Point."

A float model of Robert L. Stevens's "Phoenix," the first ocean-going steamboat in the world, will be carried by the class of '06. It was in the "Phoenix" that Mr. Stevens made a trip from New York to Philadelphia in 1809. A mammoth T-rail, several hundred feet long, will be carried by the graduates of 1907 and the class of 1908 will represent "Indians on the March."

The class of '09 will strive to typify the very latest achievement of engineering science—aviation. They will have an aeroplane in line and a large number of gliders. A feature of this part of the procession will be an ascension of 300 balloons. The class of 1910 will represent the walking beam which was the first applied to marine engines by members of the Stevens family.

Directly after being reviewed on Castle Point Field, the procession of alumni will go on to Castle Stevens, where the dedicatory exercises will be held. Meanwhile the throng on the field will be watching the lacrosse contest between the Stevens twelve and the team from the Carlisle Indian School. Between 5 and 6 o'clock in the afternoon the castle will be open for inspection by those having cards to the field. At 6:30 o'clock a dinner will be served to the alumni and their friends, and later there will be a night illumination of the castle grounds, a concert by the combined Stevens musical clubs, and dancing in Castle Stevens.

PARSONS LOSES A POINT.

Must Be Examined Before Trial in Suit Over Kissena Park Land Deal.

Samuel Parsons, Jr., the landscape architect who was dismissed recently by Park Commissioner Stover, and who appealed from the findings against him by Raymond B. Fosdick, Commissioner of Accounts, lost his appeal yesterday to the Appellate Division of the Supreme Court from an order of Justice Blanchard requiring him to submit to examination before trial in an $18,000 suit against him by Charles A. Grant and Samuel Miers.

Grant and Miers say they bought property, in which they charge Parsons was interested, on his alleged representation that the city was about to acquire it for park purposes. Mr. Parsons has replied that he had no interest in the land, which was near Kissena Park, and that he made no such representations to Grant and Miers.

Cottonseed Men to Entertain Taft.

President Taft will be entertained at a dinner of the Inter-State Cottonseed Crushers' Association in the Hotel Astor on Thursday evening, June 8. The date was set originally for the following night, but the President found it inconvenient to be here at that time. The Entertainment Committee of the Produce Exchange has arranged an extensive programme for the delegates, including trips up the Hudson, an auto ride around the city, a reception on the Kaiser Wilhelm II., a dinner at Coney Island, and a ball and band concert in the Produce Exchange on Friday evening.

OSCAR STRAUS WOULD PROHIBIT WAR LOANS

Suggests Making It Unlawful for Neutral Nations to In Any Way Aid Belligerents.

TAFT TREATIES INDORSED

Kirchwey Resolution Creating a National Council Is Adopted—President Garfield of Williams College Speaks.

MOHONK LAKE, N. Y., May 26.—The representatives of fifty-one commercial organizations attending the seventeenth annual meeting of the Lake Mohonk Conference on International Arbitration to-day sent telegrams to President Taft and Senator Cullom, Chairman of the Senate Committee on Foreign Relations, saying that they "heartily indorse treaties of unlimited arbitration with Great Britain, France, and other countries and wish speedy success with such treaties."

Oscar S. Straus, member of The Hague Court and former Ambassador to Turkey, addressed the conference on "Business and International Arbitration."

A great step forward, he declared, would be to make it unlawful for neutral nations or their subjects to issue war loans or sell munitions of war to belligerent powers. In part he said:

> When commerce was identified with piracy, and subsequently with the utter disregard of neutral rights, it was continually a source of irritation and aggravated the militant spirit between nations, but with the growth of modern industrial development and the extension of foreign trade nations no longer find it profitable to be hostile to one another because of their prosperity.
>
> It is largely due to the vast extension of commercial intercourse between nations in our times, which rest upon reciprocity, that the standard of public morals has been lifted from the lower sphere of international expediency to the higher sphere of morality and law. The Russo-Japanese war would certainly have come to an earlier end if neither belligerent could have borrowed money from the subjects of neutrals.

The conference adopted, with slight modifications, the Kirchwey resolution, reported Wednesday evening, creating a National Council for Arbitration and Peace.

President Garfield of Williams College said that after all the swords were beaten into plowshares some might covet their neighbors' plowsnares, and there still would be work for a good-will, if not a peace, society.

J. Allen Baker, M. P., of London, expressed the "profound gratitude" of the British Parliament to President Taft for his proposal of unlimited arbitration. He urged a world peace league of churches.

A feature of the session was the adoption of a supplementary resolution appealing to President Taft to use his best effort to bring about international agreement binding the nations of the earth from extending their system of armaments to airships.

"The President of the United States," the main platform reads, "in his declaration favoring the reference to arbitration of every difference not settled by regular diplomacy and in negotiating with Great Britain and France general arbitration treaties without reserve, has taken the highest and most advanced position."

The conference called upon the people for such earnest co-operation as should insure the execution of the treaties, and urged that this country offer similar treaties to all nations ready to conclude them with the United States.

The conference expressed its gratitude over Congressional action in authorizing the President to create a commission to consider the limitation or armaments, and expressed the belief that if this country once set about such a solution with resolute initiative it would win the practical co-operation of other powers.

The platform urged that the programme for the next Hague conference should consider the limitation of armament, the immunity of ocean commerce in time of war and the prohibition of loans to belligerent nations by neutral countries. The platform urged "such comprehensive plans for the coming celebration of the centennial of peace between Great Britain and the United States as will make the commemoration a notable landmark in progress, not only for these two nations, but for the family of nations."

The recent gifts by Andrew Carnegie and Edwin Ginn constitute "larger contributions for our cause during the past year than in all the world during the whole preceding history of the peace movement."

FUN FOR FARMERETTES

Will Be Among the Chief Features at Outing of Mrs. Belmont's Club.

The political outing of the Fourteenth Assembly District Club, of Mrs. Belmont's Political Equality Association will be held, upon Mrs. Belmont's invitation, on her grounds at Hempstead, L. I. A special ferryboat will take the party across the river, where special cars will be reserved for them. The dinner will be cooked by the Thirty-fourth Street chef and carried down in big baskets. It will include cold boiled eggs, laid by the hens of the Belmont farmerettes at Hempstead, and perhaps some of their fresh vegetables.

Belmont farmerette potatoes will figure in the potato races, in which the farmerettes themselves will take part. They have begun to practice already on the farm, seeing if they can carry a potato on an outstretched hand running at double-quick over furrowed ground; and if they can do that they think they will win out over the ordinary contestants for a silver cup on the day of the race. There are to be egg races as well, the eggs carried in spoons; hammer throwing, three-legged and wheelbarrow races for the men, and whoever can tell in a suffrage speech the best way to subjugate irate politicians and formulate a campaign for the coming Fall will also receive a silver cup. No names can be taken in for the festivities later than June 15. Tickets are $2.

The farmerettes have already made good on the farm. Their fresh vegetables and fruit will soon be seen at the Thirty-fourth Street restaurant, where they will be on the bill of fare, and will also be for sale in their natural condition. There may be a Belmont farmerette in bloomers to sell the vegetables on rainy days. In pleasant weather the farmerettes are hard at work outside.

Four New Royal Mail Steamers.

In their annual report for 1910 Directors of the Royal Mail Steam Packet Company announce the construction by Harland & Wolff of a new steamer for the South American route. The company is also building three large twin-screw passenger and cargo steamers to run in an intermediary service.

THE UNITED SERVICE.

Special to The New York Times.

The Army.

WASHINGTON, May 26.—A board of officers to consist of Col. William H. Arthur, Lieut. Col. G. L. Edie, and Lieut. Col. M. W. Ireland, Medical Corps, appointed to meet in this city at call for examination of officers for promotion.

Major L. T. Hillman, Ordnance, in addition to visits directed will make two visits per month during May and June to the Detrick & Harvey Machine Co., Baltimore, pertaining to inspection of material.

Major K. Morton, Ordnance, will make two visits in June to the Mills Woven Cartridge Belt Company, Worcester, Mass., pertaining to inspection of material.

Following changes in duties of officers of Corps of Engineers: Major J. B. Cavanaugh, relieved from office Chief of Engineers, thence to Seattle, to relieve Major C. W. Kutz.

Major Kutz, to Philippines to relieve Major C. H. McKinstry.

Major McKinstry to Cleveland, Ohio, for duty.

The following officers of Coast Artillery Corps will report in person, Aug. 28, to Commandant Coast Artillery School at Fort Monroe, Va., for regular course at that school: Capts. H. A. Sunderland, C. Power, T. H. Koch, A. M. Mason, A. A. Mayback, G. B. G. Hanna, R. P. Winslow, F. Geere, W. Paterson, O. G. Collins; First Lieuts. F. H. Smith, L. Turtle, L. C. Brinton, Jr., Q. Gray, M. L. Ireland, H. F. Colley, W. T. Carpenter, T. Duncan, J. F. Walker, C. L. Corbin, P. V. Kieffer, G. A. Wildrick, M. Murray, R. Arthur, C. E. Seybt, J. E. Townes, Jr., R. H. Smith, R. L. Avery, and W. W. Hicks.

Capt. L. H. Hanson, Medical Corps, to this city as witness before Army Retiring Board.

First Lieut. C. L. Fenton, Coast Artillery Corps, detailed as Professor Military Science and Tactics at Agricultural and Mechanical College of Texas, College Station, Texas, Aug. 1.

Capt. M. McCloskey, Fourth Field Artillery, Capt. F. H. De Armond, Field Artillery, and First Lieut. E. L. Gruber, Fifth Field Artillery, placed on list of detached officers to take effect May 28.

Col. C. G. Treat, Field Artillery, Major D. E. Aultman, Field Artillery, Capt. M. E. Locke, Field Artillery, and First Lieut. P. D. Glassford, Field Artillery, removed from list of detached officers.

Special orders May 13 amended to read Major Dentler, report at Portland, on June 10, instead of June 1.

Major W. P. Pence, Coast Artillery, upon relief at Army War College, to Fort Monroe, Va., for duty.

Capt. L. Brown, First Lieut. L. M. Adams, and Second Lieut. R. T. Coiner, Corps of Engineers, will report in person to Col. W. T. Rossell, President Examining Board, New York City, at such time as they may be required for examination for promotion. Before complying with this order they will report to commanding officer, Fort Meyer, Va., for test in horsemanship.

The Navy.

Lieut. Commander E. McCauley, Jr., to Naval Observatory, Washington.

Lieut. H. L. Irwin, to Navy Yard, Washington.

Movements of Naval Vessels.

Arrived—Louisiana, Kansas, New Hampshire, and South Carolina, at Copenhagen; Idaho, at Bayou Sara; Patapsco and Portsmouth, at Hampton Roads.

Sailed—Perkins, from Navy Yard, N. Y., for Annapolis; Leonidas, from Hampton Roads, for Havana; Yorktown, from Panama, for Punta Guanico.

INCREASING IN FAVOR

Our Guaranteed First Mortgage Certificates issued in amounts of $200, $500, $1,000, and $5,000, are rapidly growing in favor with the investing public.

In March and April, 1911, our sales were four times larger than they were in the corresponding months of 1910.

There is no better example of a conservative investment yielding 4½% and tax exempt in this State.

No investor has ever lost a dollar

BOND & MORTGAGE GUARANTEE CO

Capital & Surplus . $8,000,000

176 B'way, N. Y. 175 Remsen St., B'klyn. 350 Fulton St., Jamaica.

The New York Times Weekly Financial Review gives valuable service to investors, bankers, and brokers. Reliable information on bonds, stocks, cotton, wheat, and metals. Full quotations of all securities dealt in on the Exchanges and the Curb. Every Monday. Mailed to any address in the United States for One Dollar a year. Strong holder to preserve the Review sent on receipt of One Dollar.—Adv.

ALL CARS TRANSFER TO Bloomingdale's

Lexington to 3d Ave. 59th to 60th St.

No matter whether you travel via auto, carriage, surface car, elevated train or afoot, Bloomingdales'—"The Store of Certain Satisfaction"—is easily reached from anywhere, convenient now to everywhere.

Girls' White Lawn Dresses, $2.98

The ever-changing styles in children's wear are faithfully reflected in the Bloomingdale Children's Store. Special offers to-day include new models in Girls' White Lawn Dresses, Dutch neck, with rows of tucks and embroidery, ruffle of embroidery over shoulder; sizes 8 to 14 years, $2.98

Also, Girls' Fine White Lawn Dresses, 8 to 14, Saturday at.....$4.49

Girls' Pretty White Lawn Dresses, 6 to 14, Saturday at.....$5.98

Baseball Outfit, comprising Baseball Suit, Pants, Shirt and Cap, of gray flannel; maroon trimmed belt to match; with good fielder's glove, bat and ball; complete outfit for sale at $1.29

BLOOMINGDALES', Lex. to 3d Ave., 59th to 60th St.

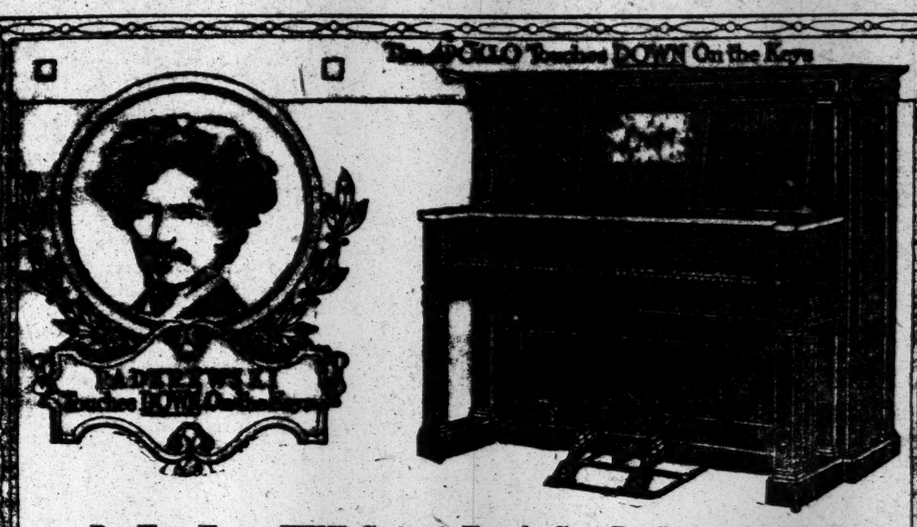

The APOLLO Touches DOWN On the Keys

Do You Know WHY Correct Touch Can Be Secured ONLY By the Player Striking DOWNWARD on the Piano Keys?

If you are a pianist, you do, of course. For generations, piano builders have been perfecting the delicate balance of each individual key, for each has its own special work to do.

One key strikes a thin treble string; another strikes a thick, heavy cable in the bass; and for decades, manufacturers experimented and devised means to overcome this differentiation of power, so that a touch could play every key. And the marvelously balanced keyboard of the modern piano is the result.

Then, in a moment, makers of player-pianos HAVE DESTROYED THE LABOR OF HALF A CENTURY. The delicate mastery of the balance of the keys has been lost.

Today the World is Filled With NOISY Player-Pianos

You have seen the funny papers filled with jokes about them. You know their names.

All But the APOLLO Piano

The One Instrument that Excels All Others in the Low, Dreamy Notes. And You CANNOT Make Noisy Music on the APOLLO.

For the APOLLO Plays *DOWN* on the Keys—just as Paderewski, or any other pianist does. The TOUCH is perfect, in the Apollo, and it is mechanical in all others.

The Apollo Is the Only Player Piano That Touches Down on the Keys

All other manufacturers *would* make inside players with a downward stroke on the key *if they could;* but the Apollo is protected in the exclusive right to do this by U. S. patent No. 795,817.

Come and learn about the solo device, the self-acting motor, the transposing device, the accompaniment player—all exclusive features of the Apollo

These things are being demonstrated daily in our salesrooms. Terms of payment to suit your convenience, and we will take your piano in part payment. Piano Salons, Eighth Floor

GIMBEL BROTHERS

Broadway and Thirty-third Street

Franko Orchestra in Our Popular Price Restaurant Daily

32 Years Leaders of Fashion

Simpson Crawford Co.

SIXTH AVE. 19TH TO 20TH STREET. NEW YORK

BOOKS

Suitable for Commencement Gifts

Books that inspire to high ideals; books that give wholesome entertainment; books that express the kindly remembrance of friends.

Beautifully bound and printed and priced very moderately.

MY GOLDEN SCHOOL DAYS. A record book for happy memories..... 59c

SCHOOL GIRL DAYS. A memory book, boxed.... 95c

THE GIRL GRADUATE. Her own book, boxed..... $1.08

MY SCHOOL LIFE. Memories from entrance to graduation..... 85c

ALMA MATER DAYS. Designed and illustrated by Henry Matthews..... $1.25

THE DEBUTANTE. Arranged by Laura Davenport..... $1.50

FRENCH CLASSICAL ROMANCES: Originally published by subscription at $1.50.. 15c

Captain Fracasse.....Gautier
The Romance of a Poor Young Man..Feuillet
Mlle. De La Seiglure.....Sandeau
Colomba and Carmen.....Merimee
The Chartreuse of Parma....Stendal
Renee Mauperin.....Goncourt
Samuel Brohl & Co.....Cherbuliez
An Iceland Fisherman....Pierre Loti
King of the Mountains.....About
The Brigadier Frederick.....Eckmann-Chatrain
(Also others.)

THE BEST SELLING COPYRIGHT FICTION

The Moving Finger	E. Phillips Oppenheim	$1.25
The Grain of Dust	David Graham Phillips	$1.50
The Rose with a Thorn	Priscilla Craven	$1.25
She Buildeth Her House	Will Levington Comfort	$1.25
Miss Gibbie Gault	Kate Langley Bosher	$1.20
The Girl in the Other Seat	Harry K. Webster	$1.25
Cynthia of the Minute	Louis Joseph Vance	$1.25
What's His Name	George Barr McCutcheon	$1.20
Miss Livingston's Companion	Mary Dillon	$1.30
To Love and to Cherish	Eliza Calvert Hall	$1.00

☞ Book Dept. Third Floor. On Sale To-day.

Simpson Crawford Co., 6th Ave., 19th to 20th St., N. Y. City

TAYLOR

ATHLETIC SUPPLIES

EVERYTHING FOR BASEBALL—but the diamond, including Taylor League Balls.

EVERYTHING FOR TENNIS—but skill, including Cragin and Pell Rackets.

EVERYTHING FOR GOLF—including Balls and Taylor hand-made Clubs.

EVERYTHING FOR SWIMMING—Fishing, Shooting, Polo, Lawn Games.

"ONLY THE BEST"

ALEX. TAYLOR & CO.,

ATHLETIC OUTFITTERS,

16 E. 42 ST., Opp. No. Manhattan

Why not have a Taylor 200-page picture catalog sent free?

Sixth Ave., 20th-22d St., | New York City | 1868—Established 43 Years—1911

We Give Surety Stamps

O'NEILL-ADAMS CO

We Redeem Surety Stamps

Decoration Day 2 Days Off—Purchase Early

Fashion's Decrees in Warm Weather Apparel, Moderately Priced

Dresses, Suits, Traveling Coats and Bathing Suits

O'Neill Main Store—Third Floor.

Women's Linen Tailored Suits, plain and sailor collar models, late creations, plain and combination trimmed, natural shadings, value $8.50, at..... $5

Women's Wool Knockabout and Traveling Wool Suits, strictly tailor made of fancy tweeds and mixtures, absolutely new and correct, value $12.50, at..... $7.25

Summer Frocks and Wash Dresses made of linons, muslins, ginghams, several most appropriate models in many colors and combinations, value $5, at..... $3.98

Women's Dresses, Silk Foulards, Lingeries, Muslins and Linens, a specially correct assortment, most appropriate for going-away summer uses, in white and the newest shadings, value $10, at..... $7.50

Wash Skirts, shrunk before being made up of imported repps, stunning styles, special assortment, value $3.50, at..... $2.49

Bathing Suits for Women, Misses and Juniors

Some stunning models in a variety of prices. But we shall offer several very attractive styles in mohairs, combination trimmed; values $7.50, at..... $5

Women's Going-Away Holiday Coats

Linen Coats for traveling and motoring, made in several special models of natural shadings, most appropriate, values $8, at..... $6

Mohair Traveling Coats for women of all sizes, blacks, grays, navy, semi and loose fitting, high and low collar, raglan and tailored styles, values $7, at..... $5

Pongee Traveling and Dress Coats, tailored and sailor collar models, choicely self and combination trimmed, several new correct styles, values $16.50, at..... $12.75

Roslyn Estates

ALL YEAR COMFORT

NORTH SHORE, L. I.

Can be had living in this highest point near the Sound, convenient to New York. One look will convince you—it will exceed your ideal suburban home place in beauty and moderate cost of houses and sites. Why not see it?

DEAN ALVORD COMPANY
111 Broadway. Tel. 3195 Rector

Bathodora

The Fragrant Bath Powder.

REALLY indispensable these hot, humid days. Softens and perfumes the water and renders bathing a greater luxury.

¶ Cooling, refreshing, perfectly delightful.

¶ Gently stimulates both body and mind.

¶ Makes you scrupulously clean.

¶ Should be in every guest chamber and all bath-rooms.

¶ At home or traveling, well-groomed men and women always have Bathodora at hand.

For Sale Everywhere.

Generous sample and "The Bath Luxurious" for 4c. (postage.)

The Crown Perfumery Company of London
Dept. C, 39 East 28th St., New York.

Accurate sleeve lengths
are only ONE good feature of

TRADE Emperor MARK

GOLD LABEL SHIRT

Accurate neckbands another! No other Dollar Shirt is in its class as to looks, fit or wear.

Materials are better than in most $1.50 shirts—as handsome as those in the usual $2 shirt. The patterns are exclusive, the finish superb. $1

EMPEROR RED LABEL SHIRTS $1.50 UP

Phillips-Jones Co., 502-504 Broadway, N. Y.

New Jersey Central

DECORATION DAY OUTINGS

Lake Hopatcong
Also NEXT SUNDAY May 28th $1
Leave W. 23rd St. 8.50 a.m.
Leave Liberty St. 9.00 a.m.

Mauch Chunk
$1.50 Leave W. 23rd St. 8.20 a.m.
Leave Liberty St. 8.30 a.m.

The Washburn-Crosby Company's famous Gold Medal Flour has all the bread, biscuit, cake, and pastry-making qualities of the finest wheat concentrated in it. It bakes more to the pound than other flour, saves money as well as the extra work and worry occasioned by the use of flour of less uniform quality. That is why knowing housewives always demand it.

The Telephone—

Everybody uses it. The world depends on it. Have you telephones enough?

New York Telephone Co.

CARPET CLEANSING

Largest in the World. Every detail. 41 years' experience.

THE THOS. J. STEWART CO.

TRAVERS AND KIRKBY REACH GOLF FINALS

Champion Herreshoff Plays Poorly in Semi-Final in Metropolitan Tournament.

Two New Jersey golfers, Jerome D. Travers, representing the Upper Montclair Country Club, and Oswald Kirkby of the Englewood Country Club, will fight it out for the metropolitan title in the thirty-six-hole final at Garden City today. Kirkby survived the third and semi-final rounds at the expense of Max Behr, the New Jersey champion, and Fred Herreshoff, the Metropolitan Golf Association title holder. Travers defeated M. N. Buckner and James R. Hyde in successive matches.

It had been expected that Kirkby and Behr would put up a great match, but, as subsequent events proved, the dashing golf of the Englewood crack simply smothered the Morris County man. Getting great distance off the tee, Kirkby even with a cleek frequently outdrove the other when Behr used wood.

With a brilliant outward journey in 37, Kirkby was able to turn for home 4 up. Thereafter Behr never had a chance, though he did manage to carry the match as far as the sixteenth green.

In the meantime Herreshoff, playing at his best, always had command of the situation against H. A. Steiner of Inwood. So fast did the defending title holder go that 4s at the eighth and ninth holes would have given him a 35 out. He slipped up on his putting, however, taking 5 for each hole, so that his outward total was 37, good enough to place him 4 up. From there on the Garden City man held his advantage, and won by the comfortable margin of 4 and 3.

Though one-sided, the Travers-Buckner match claims attention because of the fast pace of the first named. Playing sound golf, the former National champion made scarcely a slip going out, his only mistake being a sliced drive to the eighth, which cost him a 5. That placed Travers 3 up, and he made it 4 by popping in a twelve-foot put for a 3 at No. 10.

After winning by a 6 and 4 margin Travers played out the byes and came back in 36 with a 4 at the short home hole. This 73 is one of the best rounds ever made in competition here. The card was:

Out	3	3	4	5	4	4	5	5	4—37
In	3	4	3	5	4	5	4	4	4—36—73

In the meantime Hyde was making things uncomfortable for John M. Ward. The former baseball star won second and third holes and stood 2 up at the turn, going out in 40. Hyde then got two back by winning the tenth and eleventh and he drew level with a 5 at the thirteenth. Ward took three puts on the sixteenth green and losing that became 1 down with 2 to play. He sliced to the rough at the seventeenth and also found the sand on his third shot. Hyde then won the hole in 5 to 7 and the match by 2 and 1.

The surprise of the day came in the crushing defeat of Herreshoff at Kirkby's hands. There didn't seem to be anything the Garden City man could do right, whereas Kirkby appeared at his best.

The match was won and lost at the outset, when Kirkby took the first five holes, Herreshoff making a mistake at every one. The only hole the Englewood man lost going out was the seventh, where he fell screen shy on his approach and took 6. Even then he reached the half-way point in 38 and stood 5 up.

A stymie enabled Kirkby to win the tenth, but a tee shot to the sand cost him the twelfth. Kirkby won the match with a 5 at the thirteenth, the margin being 6 and 5.

Travers had to work like a Trojan to defeat Hyde. First one and then the other would have the advantage going out, Hyde finally turning up for home 1 up. He laid Travers a stymie in the thirteenth green and, winning that hole, became 2 up. A sequence of 4s then enabled Travers to win the next four holes, thereby turning seeming defeat into victory by 2 up and 1 to play. Aside from his display of grit when in difficulties, Travers played indifferent golf. He acted tired toward the end. Opinion is divided as to the probable outcome today. The summary:

Championship Division—Third Round.—James R. Hyde, Westbrook, beat John M. Ward, Garden City, 2 up and 1 to play; Jerome D. Travers, Upper Montclair, beat M. N. Buckner, Garden City, 6 up and 4 to play; Oswald Kirkby, Englewood, beat Max Behr, Morris County, 4 up and 2 to play; Fred Herreshoff, Garden City, beat H. A. Steiner, Inwood, 4 up and 3 to play.

Semi-final Round.—Travers beat Hyde, 2 up and 1 to play; Kirkby beat Herreshoff, 6 up and 5 to play.

Beaten Sixteens—Championship Division—Second Round.—D. B. Fuller, Jr., Midland, beat George Abbott, Dyker Meadow, 6 up and 4 to play; R. C. Watson, Westbrook, beat G. C. Greenway, Jr., Garden City, 1 up (19 holes); Walter T. Travis, Garden City, beat A. M. Reid, Garden City, 5 up and 4 to play; W. R. Simons, Garden City, beat Oscar Woodward, Montclair, 1 up.

Semi-Final Round.—Watson beat Fuller, by default. Travis beat Woodward, 6 up and 4 to play.

Third Sixteen—Semi-final Round.—W. I. Hicks, Nassau, beat F. C. Jennings, Nassau, 6 up and 5 to play; A. De W. Cochrane, Ardsley, beat W. D. Vanderpool, Morris County, 4 up and 2 to play.

Fourth Sixteen—Semi-final Round.—Fred Snare, Englewood, beat E. A. Thomson, Garden City, 3 up and 2 to play; Maurice Molloy, Garden City, beat E. L. De Forest, Midland, 1 up.

Will Enforce Golf Handicap Rule.

The handicap rule which has been adopted by the Metropolitan Golf Association will be enforced at the eighteen-hole handicap which concludes the annual Metropolitan Golf Association tournament at Garden City to-day. This rule calls for a player not rated in the handicap list to present a letter from his club handicapper. Unless this is done the player is subject to a low handicap. The rule is as follows:

"Any player not rated on the printed M. G. A. handicap list must present, before starting, a letter from his club Secretary or club handicapper, stating how many strokes he receives from some player from his club who is rated on the printed M. G. A. handicap list. If no such letter is presented, or if said information is not sent in by his club Secretary with his entry, the Tournament Committee reserves the right to give any such unrated player a very low handicap, or even place him at scratch."

MISS HYDE RETAINS TITLE.

Metropolitan Woman Golf Champion Wins Final Match at Scarsdale.

For the second year in succession Miss Lillian B. Hyde of the South Shore Field Club won the championship of the Women's Metropolitan Golf Association by defeating Mrs. V. M. Earle of Wykagyl, 2 up in the final over the links of the Scarsdale Golf and Country Club yesterday. Miss Hyde was 4 up at the tenth hole, but from the eleventh to the sixteenth hole Mrs. Earle played with great dash and judgment, doing the six in twenty-eight strokes, and squaring the match. Miss Hyde, although perhaps worried, did not look it, and finished with a 5 and 4 to win the match by 2 up.

The cards were:

Miss Hyde	5	3	5	7	5	4	5	6	3—43
Mrs. Earle	6	4	5	7	4	5	6	4	5—46
Miss Hyde	3	5	4	5	7	7	6	5	4—46—89
Mrs. Earle	4	5	4	4	5	5	5	6	6—44—90

The summary follows:

Championship, Final.—Miss L. B. Hyde, South Shore Field Club, beat Mrs. V. M. Earle, Wykagyl, 2 up.

First Beaten Eight, Final.—Mrs. T. H. Polhemus, Richmond County, beat Mrs. Florian Krug, Englewood, by default.

Second Sixteen, Final.—Miss E. Whitney, Morris County, beat Mrs. E. S. Bayer, Century Country, 6 up and 5 to play.

Mixed Foursome, Handicap.—Mrs. W. J. Faith, Wykagyl, and George E. Morse, 36, 8—77; Mrs. N. P. Rogers, Baltusrol, and E. O. Rogers, 15, 8—77. The tie will be played off.

Miss Osgood Defends Golf Title.

BOSTON, May 26.—Playing close to the bogey score of the course, Miss Fanny C. Osgood of Hopedale, Mass., ably defended her title to the championship of the Boston Women's Golf Association on the links of the Oakley Country Club to-day by defeating Miss Harriot S. Curtis of Boston in the final round by a score of 4 up and 3 to play. Both players hail from the Country Club of Brookline.

Evans Ties in British Golf.

LONDON, May 26.—Charles Evans of the Edgewater Golf Club of Chicago, who is a competitor in the tournament for the golf championship of Great Britain, showed fine form in the tournament at Troon, Scotland, to-day when he tied with C. C. Aylmer of the Sidmouth Golf Club. The lowest score was 76. Michael Scott, the Australian champion, did the course in 77.

St. Yves Wins 12-Mile Race.

NIAGARA FALLS, N. Y., May 26.—Henri St. Yves ran twelve miles here to-night in 1:10:04, from the Cook of Fall River, Mass., by [illegible] at Woodlawn, N.

BOXER MATT WELLS HERE.

English Champion Arrives to Take Part in Several Bouts.

Matt Wells, the English boxer, who recently annexed the lightweight title by defeating Freddie Welsh, arrived in New York yesterday on the Hamburg-American liner Cleveland to take part in several bouts. Wells was met at the pier by his manager, George McDonald, and several delegations of Englishmen representing various societies. He was accompanied on the trip by his mother.

Nothing definite has yet been done regarding the bouts in which Wells will figure during his stay in America. It is planned to match him with Jack Goodman, Knockout Brown, and other lightweights, and two or three clubs are bidding for his services, but Wells decided to wait at least a day before making any agreements to fight. Harry Pollok, matchmaker of the Twentieth Century A. C., stole a march on the other promoters by boarding a revenue cutter early yesterday morning and meeting the Cleveland down the bay. He had a conference with Wells and feels confident that his club will be the scene of Wells's activities in New York.

A conference was arranged and Pollok will meet Wells and his manager to-day and try to arrange a bout. It is expected that Goodman will be taken on first, as Wells would hardly care to stake his reputation in his first bout with a rugged youngster like Brown. The English champion did considerable training during his trip across the ocean and stated that he was in fine shape. He seemed a bit smaller than when he was here before and confessed that he found no trouble making the English lightweight figure, 135 pounds, at 3 o'clock. After a short visit in New York he will go to Allenhurst, N. J., where he will work out for his bouts at Jimmy De Forest's training quarters.

WOLGAST STRONG FAVORITE.

Lightweight Champion Bets That He Will Defeat Challenger Burns.

SAN FRANCISCO, Cal., May 26.—Champion Ad Wolgast of Cadillac, Mich., and Frankie Burns of Oakland, Cal., the youthful challenger, who are to fight for the world's lightweight pugilistic championship in an open-air arena to-morrow afternoon, rested to-day, after an irksome siege of training. The eve of the contest finds both eager to begin the twenty-round bout. Jack Welsh will referee.

Lack of condition will not be offered as an excuse by the loser. Confidence in the outcome is a drug on the market, particularly on the part of Burns.

The jingle of the pool sellers' coin would indicate that Burns is in for a trouncing. He is on the short end of a 10 to 4 book. Even money that Wolgast will win in eighteen rounds found a ready market.

Wolgast has placed heavy commissions to be wagered on himself at any price, while Burns and his manager are reported to have staked much on the outcome. Wolgast believes that he will win by a knockout. Burns says that he is not worrying.

Amateur Boxing Tournament.

The international amateur boxing tournament will be decided to-night at the National Sporting Club. The management announces that all those holding reservations for last Friday night at the Garden will be welcome if they present their coupons. To-night's tournament is even better than that planned originally, inasmuch as it will be a real international affair. The American champions clash with the title holders of Great Britain and Canada. The programme consists of eight bouts, as follows:

113-Pound Championship.—Tommy Regan of Boston, National American champion, vs. W. W. Allen, English champion.

125-Pound Championship.—Frank Hufnagle of Brooklyn, National American champion, vs. Alfred Roffe of Toronto, the Canadian champion. The winner of this bout will box Ralph Erskine, the English champion, and also champion of all the public schools throughout Great Britain.

135-Pound Championship.—Dan Cloughen, metropolitan champion, vs. Alfred Spencelly, the English title holder.

158-Pound Class.—William Beckman, metropolitan champion, vs. A. W. Saunders, the Canadian champion, and Napoleon Boutillier, the National champion, vs. R. C. Warnes, the English champion.

Heavyweight Championship.—William Spengler, metropolitan champion, vs. Frank Parks, champion of England.

Patsey Haley will referee.

Star Boxing Bouts Arranged.

Several promising bouts are in store for New York boxing lovers during the next few weeks. At the National Sporting Club next Thursday evening Sam Langford, the Boston heavyweight, will oppose Jim Smith of Westchester. On the following night Leach Crors, the east side lightweight, will clash with Tommy Maloney of the west side in the star bout at the Twentieth Century Athletic Club. The Madison Athletic Club announces that Matt Wells, the English lightweight champion, and Jack Goodman, the west side boxer, will be the headliners at the show to be held at Sulzer's Harlem River Casino next Friday evening. On Thursday, June 8, Knockout Brown and Abe Attell will come together in the main bout at the National Sporting Club.

BOXING AND WRESTLING.

The Fairmont A. C. has arranged an all-star card for its week-end stag this evening, the programme consisting of three ten-round bouts between six clever bantams and featherweights. In the opening number Artie McGovern will exchange punches with Jimmy Ambrose, and in the second bout Art Edwards will oppose Young Reilly. Reilly outpointed Edwards in a six-round bout last week, and at Edwards's request a return bout was arranged. The final will bring together Young Salsberg of New York and Frankie Fleming, the Canadian featherweight champion.

The usual Saturday night stag will be held at the Sharkey A. C. to-night, with several preliminary bouts between novices, a six-round semi-final, and a ten-round final. The main bout will be between Tom Garver of the west side and Jack Lango. These boys put up a hurricane bout in one of the preliminaries last week, and were immediately matched up for a longer bout. Young K. O. Brown and Young Johnny Daly will clash in the semi-final.

JOHNSON AND WHITE HOPES FRATERNIZE

Champion Makes Hit of Tom O'Rourke's Show, but Sees No Worthy Rival.

With Jack Johnson sitting in a box at the ringside, calmly viewing the proceeding, eleven prospective white hopes battled for supremacy at the National Sporting Club last night. Ten bouts were necessary in the elimination process before Al Palzer of New York was declared the winner of the tournament. Palzer had two hard bouts before he was declared the winner over Sailor White of New Jersey, who had disposed of opponents in the first round of each of his bouts up to the final. For real fighting there was more crowded into the entertainment than has been seen in any evening in New York this season, but there was nothing uncovered by any of the prospects that will cause John A. Johnson to lose any sleep.

Johnson himself proved one of the big features of the evening. When he entered the clubhouse during the Palzer-Rodgers bout there was a craning of necks from all sides of the house, and at the end of the bout there were calls for the champion. He received an ovation when he climbed into the ring and there were calls from different parts of the house for a speech. A stray voice shouting, "How about Sam Langford?" gave the champion a subject to talk about after he had thanked the members for his ovation, and he declared that he had never yet received a bona-fide offer for a match with the Boston negro. He stated that he was ready at any time to cover any forfeit which Langford or any other heavyweight might put up for a bout with him. "Whenever the money is really put up, John A. Johnson will be there," was the way the champion explained it. In speaking of the reports about matches with other heavyweights before the bout with Jefferies was arranged he alluded touchingly to Stanley Ketchel as "our old friend, dead but not forgotten," this statement being greeted with cheers. Johnson's closing words that whoever he fought for the title "may the best man win," was the signal for another ovation. The champion talked for five minutes and his remarks were listened to intently by the large crowd.

Twenty-three heavyweights entered the tournament, but only eleven presented themselves for bouts. They ranged in weight all the way from 280 down to 165 pounds. Joe Rogers and Joe Lawrence, both of New York, holding the extreme positions. Five States were represented and Canada sent one contestant. Only one real knockout was delivered, that being in the Sailor White-Benedict bout in the semi-final. White was nearly knocked out in one of the other rounds, but survived because his opponent, Bob Young of Massachusetts, quit. Young had previously won in one minute over Joe Lawrence of New York, who was neither a heavyweight nor a boxer.

Al Benedict of New York survived to the semi-finals, although the big majority of the members considered that he had been defeated by Arthur Pelky of Chicopee, Mass., in the preliminary round. The judges, Joe Humphries and Jimmy De Forest, disagreed at the end of four rounds, and an extra round was ordered. At the conclusion the announcement was made that the judges had agreed on Benedict. Catcalls and hisses from all parts of the house greeted the decision, and it was continued for two minutes in spite of the efforts of Referee Haley and Manager O'Rourke to check it. As Benedict climbed from the ring the jeers and hisses were renewed. Pelky was given a noisy ovation from the time he climbed through the ropes until he reached the door leading to his dressing room. McCloskey won in the second string of bouts, but lasted less than one round in the semi-final. The summaries:

PRELIMINARIES.

First Bout.—Sailor White of New Jersey defeated George Condon of Providence, R. I., in first round. Condon announced he had enough after two minutes of fighting.

Second Bout.—One-Man McCluskey of Bangor, Me., defeated George De Bray of Canada in four rounds, judges' decision.

Third Bout.—Bob Young of Massachusetts defeated Joe Lawrence of New York in one round. Bout stopped by referee after two minutes' fighting, as Lawrence was outclassed.

Fourth Bout.—Al Benedict of New York given decision over Arthur Pelty of Chicopee, Mass., in five rounds, (one extra round,) judges' decision.

Fifth Bout.—Joe Rogers of New York defeated Jack Rowan of Philadelphia in one round. Bout stopped by referee.

SECOND ROUND.

First Bout.—Sailor White of New Jersey defeated Bob Young of Massachusetts in one round. Young declined to continue after 1½ minutes' fighting.

Second Bout.—Al Benedict of New York defeated One-Man McCluskey of Bangor, Me., in four rounds. Judges' decision.

Third Bout.—Al Palzer of New York defeated Joe Rogers of New York in four rounds. Referee's decision.

SEMI-FINAL ROUND.

Sailor White of New Jersey defeated Al Benedict of New York in one round. Won by knockout.

FINAL ROUND.

Al Palzer of New York defeated Sailor White of New Jersey in four rounds. Judges' decision.

DE ORO'S EASY VICTORY.

Pool Champion Defeats Weston, 600 to 377, in Three Nights' Play.

Alfred De Oro, the pool champion, after three nights' play with Charles Weston, the challenger, retained his title by winning the last block by the score of 200 to 160, and in winning hung up a new high run record of 96.

The new figure was started near the close of the second night's play when the Cuban finished the game with a high run of 58. This was carried into the final game and after opening ran up another continuous tally of 38, which coupled as one continuous run, netted him a score of 96 at one time at the table. The former high run mark was also held by the champion and was made last Fall against Keogh in a similar match.

The Westerner was outclassed in the first two blocks by good margins, but in the final night showed marked improvement in his play and held his opponent at bay for a greater part of the night and at one stage of the game was leading in the night's score.

Summary of the play:

De Oro—15 14 9 8 4 14 12 0 10 14 2 8 1 1 5 8 6 0 4 15 8 10 15 8 8. Total—200. High run—96.
Weston—0 1 6 7 11 1 3 15 3 1 13 12 14 14 10 7 9 15 11 1 7 5 0 7. Total—169. High run—15.
Total three nights—De Oro, 600; Weston, 377.

Other Sports on Page 14.

PRIVILEGE TO PAY

Our new ten year mortgage is the most liberal mortgage ever offered to borrowers. You have no renewal fees to pay for ten years.

You can pay it off at any time on thirty days' notice or you can pay $100 or any multiple of $100 on any interest day.

It tempts one to save money in order to make regular reductions of the mortgage principal.

Made to house owners in Greater New York in amounts of $10,000 or less. Send to any of our offices for a circular.

TITLE GUARANTEE AND TRUST Co

Capital . . $ 4,375,000
Surplus (all earned) 10,625,000

176 B'way, N. Y. 175 Remsen St., Bklyn. 350 Fulton St., Jamaica.

Daniell's. Broadway. 8th and 9th Sts.

SMART HATS.

For Outing, Seashore and Mountain Wear.

250 TUSCAN, simply trimmed with Draping Silk and Wings; 8.00 value for 5.00

ROUGH STRAW BANDED SAILOR HATS; 1.25 value for ..... .95

MISSES' and CHILDREN'S HATS in a wide range of styles, from ..... .95

BORDEN'S COUNTRY-BOTTLED MILK

Is cooled immediately after being drawn from the cow and kept cool until it reaches the consumer.

"The Kayser" Glove
Many Women Think
that all silk gloves are "Kayser's."
The mistake is natural, because "Kayser's" are the original and best known.
There's A Way to Tell the Genuine
"look in the hem" for the name "Kayser" it means assurance of quality and reliability,
A Guarantee That Guarantees.
A "new pair free" if the "tips" wear out before the gloves. "Kayser" gloves "cost no more" than the "ordinary kind" and are worth double.
Short Silk Gloves, 50c., 75c., $1.00
Long Silk Gloves
75c., $1.00,
$1.25, $1.50
Julius Kayser & Co.
Makers New York, N.Y.
"Kayser"
"Kayser"

"This Beer is the Making of a Dinner!"
Everything Tastes Better when Accompanied by

Imperial Gold Label Beer

Bottled only by the Brewers, BEADLESTON & WOERZ, New York. Order from any dealer.

Its Sparkle Tempts! Its Flavor Appetizes! Its Goodness Satisfies!

The Blue and The Gray

Are two of the many seasonable colors to be had in

Holeproof Hosiery

The colors, however, are but one of the many strong features of Holeproofs that should induce you to wear them. Rich and unfading, one color to the box of six, or assorted, extremely stylish and attractive in appearance, light-weight, thin, cool and well fitting. In addition they are the most serviceable hose made, guaranteed to wear six months, or we will replace with new ones.

For Men, six pairs, $1.50; Mercerized, $2; Silk Lustre, $3
For Women & Children, six pairs, $2; Women's Silk Lustre, $3
Men's Silk Holeproof, 3 pairs guaranteed for 3 months, $2

We are New York Agents. Mail and phone orders promptly filled.

Brill Brothers

BROADWAY at 49th St. 279 BROADWAY, near Chambers St.
47 CORTLANDT ST., near Greenwich. 125th STREET at 3d Ave.
UNION SQUARE, 14th Street, West of Broadway.

B. Altman & Co.

BOYS' CLOTHING AT EXTRAORDINARILY REDUCED PRICES

BOYS' NORFOLK AND DOUBLE-BREASTED SUITS
FORMERLY $8.00 TO $20.00 AT $5.00 TO 9.00

BOYS' TOP COATS, FORMERLY $9.00 AT $4.75

BOYS' REEFERS, FORMERLY $5.50 TO $10.50 AT $4.50

BOYS' SAILOR AND RUSSIAN SUITS,
FORMERLY $6.00 TO $10.00 AT $3.75 & 5.00

Fifth Avenue, 34th and 35th Streets, New York.

MERIDEN

Sterling and Silver Plated Novelties

The small as well as the big things in silver you will find here. Never before have we shown such a complete assortment of those little articles in silver so popular for gifts, for dinner favors, prizes, party souvenirs, etc. Many are exclusive in idea and design. Prices are moderate.

Everything in Sterling, Silver Plate or Cut Glass.

The Meriden Company
Silversmiths
(International Silver Co., Successor)
49-51 West 34th Street
and 68-70 West 35th Street

Colorado

offers exceptional opportunities to the Homeseeker and Investor.

Thousands of acres of fertile land are being brought under irrigation, making this the veritable garden spot of the West.

Union Pacific

Standard Road of the West
Traverses the richest sections of this flourishing State.
"The New and Direct Route to Yellowstone National Park"
Electric Block Signals
Excellent Dining Cars
For literature and information call on or address
J. B. DeFriest, G. E. A.,
287 Broadway, New York, N. Y.
Telephone Worth 4994

Andrew Alexander

Shoes for Sport

Correctly designed, in full range of sizes for men, women and children—Tennis shoes: Golf shoes: Riding and hunting boots: Yachting and boating shoes: Sandals and Sneakers.

TH AVENUE, AT NINETEENTH STREET.

Orders for the New Encyclopaedia Britannica Have Now Reached 27,515

(Up to 5 P. M., May 26th.)

4 MORE DAYS ARE LEFT

At Least 150,000 Americans, perhaps as many as 200,000, will subscribe for The Encyclopaedia Britannica, Eleventh Edition, some time. While it is quite impossible even by publicity in the broadest sense of the term to reach the whole of this large public, it is hoped in the few days that remain so to extend the area of newspaper publicity that the obligation of the Cambridge University Press to bring the terms of the offer to the notice of as large a section of the public as possible will be fulfilled so far as circumstances will allow.

THE INCREASE IN PRICE

Instructions have been received from London with regard to the new prices at which the 11th Edition will be sold after May 31st.

The prices will be increased in the case of all bindings, except Full Morocco, at the rate of 50c per volume, or $14.50 per set. In the case of the Full Morocco bindings the new prices will be at an advance of 75c per volume.

Those who wish to reap the benefit of the present prices should make application immediately.

Until Wednesday, 31st

The New Britannica (29 large quartos of 1,000 pages each) is the largest book ever in the press at one time. It is essential for manufacturing reasons that it shall be known definitely how many sets will be required to fill orders at the lowest prices. The first distribution will apply only to orders registered by the 31st.

OWING TO AN UNPRECEDENTED DEMAND for the new (11th) edition of The Encyclopaedia Britannica, the publishers are compelled to limit their contractual obligation in the matter of shipments entirely to orders registered by May 31st. For the present no provision can be made to fill applications mailed after that date and no more copies will be printed or bound now than are called for under the present "previous-to-publication" offer. Belated orders will be filed, and, after this first distribution is effected, will be executed at prices which will be 50 cents a volume, or $14.50 per set, higher than those in force for FOUR MORE DAYS.

THE BOOK and THE OFFER

Some Considerations For The Perusal of Those Who Have Not As Yet Registered Their Applications.

SIMPLY in light of the fact that 450,000 copies (authorized or "pirated") of the 9th—the last completely new—edition of the Encyclopaedia Britannica were sold and that 25 years have elapsed since it was issued, the accumulated demand for the 11th edition (by which it it is entirely superseded) must eventually be very great. What is pertinent at the present moment is that although orders are coming in at the rate of 350 to 400 a day and the lists for the first distribution of the work already contain 27,515 names, there are many thousands of prospective subscribers who have not made application because they have not as yet seen fit to investigate the merits of the book and the exceptional features of the present offer.

The usual method of selling the Encyclopaedia Britannica has been through agents or canvassers. In the case of the Eleventh Edition publicity—*i. e.*, advertising and circularizing—is the method employed, and it is and will continue to be the only method.

The Cambridge University Press, founded nearly four hundred years ago with the object of publishing works regarded by the University itself as of enduring value, is anxious that as many subscribers as possible shall profit by the current concession, but the manufacturing department is confronted with the difficult problem of adjusting their obligations in the matter of forward deliveries. Owing to the magnitude of the technical production of 29 volumes of 1,000 pages each, no provision can be made at present for the execution of orders received after the 31st instant, nor will they be accepted to be filled even when this first distribution is complete except at rates 50 cents per volume, or $14.50 per set, higher than those still in force.

A Final Authority

THE three points on which the reader will naturally seek to assure himself before subscribing are the merits of the book, its utility to him personally and its cheapness.

(1) The Encyclopaedia Britannica has always been unique among works of universal reference in that it is not merely based on the best authorities but constitutes a final authority in itself. The Eleventh Edition, written by the leading scholars and specialists of 21 countries (including 200 Americans) represents the best efforts of the men who are identified with progress, and with the most advanced knowledge in every field of human endeavor, and who have here interpreted that knowledge for the general reader. The endorsement of the new edition by the University of Cambridge, its acquisition by the leading colleges, libraries, educational foundations, institutions and universities throughout the United States, and the unreserved commendation which it has earned from the experts who have studied its articles from their special viewpoint, are so many guarantees to the subscriber that the high standard of the past has in the present edition been fully maintained.

Its Utility

(2) As to the utility of the work to the individual reader it is perhaps sufficient to say that the new edition has now been "tested out" by thousands of subscribers in every profession and walk of life and that for every reasonable purpose it has proved equal to the demands laid upon it. Thus the purchaser of the new Britannica will bring into his home a possession which he can rest assured will never fail him for reference or for study, and, in the easy-to-read India paper format, will be an endless intellectual delight. For no other book, he will find, can compare in interest with this one in which the whole world, all its great men, its history, its divers countries; its activities in science, art, industry; its speculations and its faiths, are described by the authorities whose word upon the subject he would most desire to hear.

$4.00 a Volume as Against $7.50

(3) The utility and scope of the Encyclopaedia Britannica are so truly in a class by themselves that the only standard by which the money value of the new edition can be gauged is the price paid for the 9th (1875-1889). A great many Americans purchased that edition when it was first issued in this country and paid the London price of $7.50 or 30 shillings a volume, Cloth Bound. The Half Russia volumes of the 9th Edition cost $10 each. The 9th Edition volumes contained about 850 pages to a volume as against an average of 1,000 in the 11th Edition.

The literary contents of the 9th Edition cost £60,000 or $300,000, and the expense of typesetting, maps, plates, etc., brought the total expense of production up to $500,000.

The literary cost of the new 11th Edition was $815,000, and the total cost of production before a single set was offered for sale was in excess of $1,150,000.

From another point of view the new 11th Edition is low-priced. Since 90 per cent. of the American subscribers have preferred their volumes printed on India Paper, which is not produced in this country, it has been necessary to import large quantities of this paper upon which customs duty at 15 per cent. had to be paid. It takes 60 pounds of India paper for one set of books.

Finally, the leather for the Full Sheep and Full Morocco volumes with flexible backs is of English make and the skins for the bindings of the American edition are all imported, and on these customs duty has to be paid at the rate of 15 per cent. ad valorem for Sheepskin and 20 per cent. for Morocco.

Yet the American price for the work is practically the same as the London price—viz. $4.00 a volume (Cloth) as against 15 shillings 10 pence, and $5.25 a volume (Full Sheep, India paper) as against 21 shillings.

"This Niagara of Information"

(*From Subscriber 862*)

When I got the first 14 volumes I felt greatly disappointed and wanted to send them back right away.

I suppose unconsciously I was really asking myself this question: "How can these 14 small volumes contain the enormous amount of information that is claimed for them?" You see, up to this time cyclopaedias had always spelled "Big Books" to me, and to all others, I expect.

It is very much like going to Niagara for the first time. It does not come up to your expectations, you think, and you are utterly disappointed; but stay long enough and the majesty of the Falls overpowers you.

So it is with the Encyclopaedia Britannica. Delve into the Niagara of its information and you are lost in wonder, love and awe.

The new Encyclopaedia Britannica in the flexible India Paper format adds new hours to the reader's measured limit of efficiency, not only enabling him, but tempting him, to make a valid addition to the day's work. To read, in comfort, an article which may have some close relation to the scope of his accustomed occupation, but that in any case will stimulate his mind, is the best form of recreation he can find.

The convenience of the new format is not therefore an advantage added to the advantages possessed by the new Encyclopaedia Britannica, but a quality that pervades the whole work, making every page of it of greater usefulness.

HISTORY OF THE Encyclopaedia Britannica

1st edition,	3 volumes, 1768-71
2nd edition,	10 volumes, 1777-84
3rd edition,	18 volumes, 1788-97
Supplement,	2 volumes, 1801
4th edition,	20 volumes, 1801-10
5th edition,	20 volumes, 1810-17
Supplement,	6 volumes, 1816-24
6th edition,	20 volumes, 1816-24
7th edition,	22 volumes, 1830-42
8th edition,	22 volumes, 1853-61
9th edition,	25 volumes, 1875-89
10th (9th ed. and supp.),	11 volumes, 1902
11th edition,	29 volumes, 1911

THE NEW 11th EDITION

THE new edition has been written on the same lines of comprehensiveness and unquestioned authority which have given the Encyclopaedia Britannica a world-wide reputation since the issue of the First Edition in 1768-71.

It constitutes an entirely new survey of universal knowledge to 1910. No completely new edition has appeared since the issue of the Ninth (1875-1889).

The 11th Edition consists of 28 volumes and index, comprising 40,000 articles, 7,000 text illustrations, 450 full-page plates and 569 maps.

The entire contents of the work have been under editorial control before a single page was sent to the printer, so that all the volumes are practically of even date.

The contributors number more than 1,500, including scholars, specialist authorities, and practical experts in all civilized countries; £230,000 ($1,150,000) has been paid (to contributors and editors, as well as for plates, maps, illustrations, type-setting and corrections, office expenses, etc.) before a copy was offered for sale.

The new work combines comprehensiveness with brevity; many thousands of short articles having been introduced for the first time.

Among the new features are dictionary definitions (dealing with technical or scientific words), biographies of living celebrities in all countries, a complete history, under alphabetical headings, of classical antiquity, bibliographies of all important subjects, exhaustive accounts of all new countries, the first connected history of modren Europe, detailed and authoritative articles on industries and all practical subjects, and the latest results of archaeological research, of exploration and scientific discovery.

The new work contains more than twice as much information as the Ninth Edition, but in the India paper format occupies about one-half the space.

The Novel Format

India Paper Volumes 1 Inch Thick

THE compactness of the novel format in which the new Encyclopaedia Britannica is offered is an advantage which cannot be fully appreciated unless it is considered in connection with the nature and the uses of the work. The general idea of the improvement would be useful in its application to any object. The saving of two-thirds of the weight and bulk of anything that is used in a house would be welcomed. Every cause of fatigue and delay that can be abolished leaves so much the more energy available. Every cubic foot of space that can be left free means so much more diffused light in a room, as well as so much more air to breathe. But arguments based upon these and other as obvious facts might be used in relation to any object in common use.

In the case of the new Encyclopaedia Britannica the results of the innovation are much more important.

The slightest difference in the frame of mind of the reader directly affects the usefulness of the page he reads, just as the least difference in his bodily condition affects the nutritive value of his diet. The absorbing of information, the stimulating of original thought, by reading is not a mechanical process. The influence of some of the most famous among books is due quite as much to the agreeable style in which they are written as to the essence of their contents; the reader gets the utmost benefit of the writer's ideas because while reading he is pleased and feels at ease. The clearness, the conciseness and the vital interest of an article in the new Encyclopaedia Britannica are directly increased when a set printed on India paper and bound in flexible leather is employed. A volume that can be comfortably held between finger and thumb, while the reader sits at ease in an arm chair, is a powerful factor in the increasing struggle between the mind's hunger for more knowledge and the fatigue produced by constant work. "The hand does not now get tired before the brain."

A library of reference—or, more accurately, the ideal library of reference, for the new Encyclopaedia Britannica is unique from every point of view—is unlike any other convenience of daily life. Its usefulness is as clearly defined as that of any appliance, and yet it demands only the surplus moments of its possessor's time and the remnants of his attention. The fascination of the fresh subjects of thought it gives him, and the obvious utility of the information he acquires from it make it not only possible but agreeable for him to use his mind when he is so tired that any further routine work would be impossible. But under such conditions, even the interest of the novel information vividly presented by the 1,500 distinguished writers should not be obscured by the sense of discomfort and fatigue that inevitably accompanies the reading of a cumbrous volume. The only book that a tired man can read to advantage is a book that imposes upon him no muscular effort.

A Remarkable Innovation in Publishing

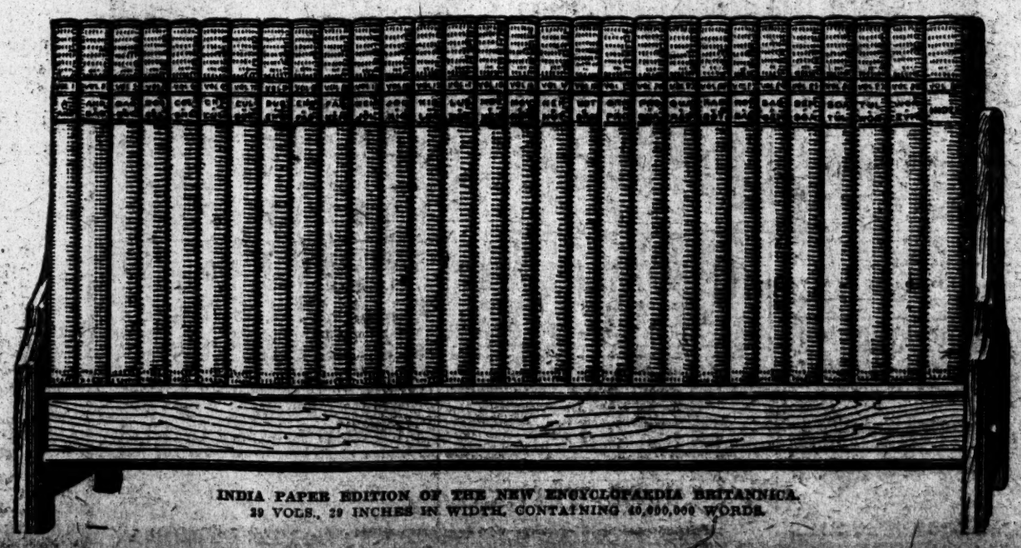

INDIA PAPER EDITION OF THE NEW ENCYCLOPAEDIA BRITANNICA
29 VOLS., 29 INCHES IN WIDTH, CONTAINING 40,000,000 WORDS.

DEFERRED DELIVERY

Applicants who for one reason or another may prefer to take delivery of their books next fall or at the end of the year may do so and their payments need not begin until delivery has been made. It is necessary, however, that their applications shall be registered during the present month; that is, before the closing of the current lists.

The work, in 28 volumes and Index, is in two forms: (1) On India Paper (very light and opaque) in Three Styles of Binding: Cloth, Full Flexible Sheepskin, and Full Flexible Morocco, the volumes each One Inch Thick (about 960 to 1,060 pages).

The India paper impression bound in either Full Sheep or Full Morocco is strongly recommended.

(2) On ordinary book-paper in Three Styles of Binding: Cloth, Half Morocco, and Full Morocco, the volumes each 2¾ inches thick (about 960 to 1,060 pages).

Illustrated prospectus (40 pages), 56 specimen pages on India paper, 4 specimen plates and form of application showing the special advance terms, will be sent upon receipt of request.

Cambridge University Press

ENCYCLOPAEDIA BRITANNICA DEPARTMENT

Telephone 2350 Madison Sq. 35 West 32d Street, New York

TEMPORARY DOWNTOWN OFFICE: AT MALKAN'S, 42 BROADWAY

ALSO AT BRENTANO'S, FIFTH AVENUE

NEW YORK GROWING FASTER THAN LONDON

Population Grouped Here in Equal Area Will Exceed That of English Capital in Ten Years.

BIG SUBURBAN INCREASE

While London "Hub" Shows Loss—Growth Here Is Healthy in the Main City Itself.

The thrill that residents of New York had seven months ago when the census figures were made public, indicating the remarkable growth of the city, was emphasized yesterday when the figures from London made it clear that New York is gaining nearly two and a half times as rapidly as its greatest rival. To those who care for speculation in averages and futures, the London figures gave a busy afternoon.

There was general agreement that since London lost near its heart, and lost heavily, and New York gained near its heart, and gained heavily, the increase in New York was much more positively a real increase to the city proper. London's only gains were in the far suburban regions, "the outer rim" of the circle of Greater London.

"I should say we will pass London well before the ten-year period is exhausted," said Albert Falck, the lawyer who took the New York census last year, after he had figured a little at his home, 315 West Seventy-ninth Street, last night.

"London's loss near the hub—in the 120 square miles comprising London City and County, of 13,306 individuals—is the most serious item in the list against the old leader's supremacy. While London proper has been dwindling New York proper had a healthy gain of more than 10 per cent.

"In Greater London there is an area of 690 square miles. Take the same area lying about New York City in a circle with Times Square, say as a centre and Tottenville on the southern point of Staten Island as the southern circumference. In this circle would lie the entire commuting zone—the zone whose people may fairly be said to centre about the Hudson's mouth for purposes of trade and social intercourse and residence.

"It would contain, as figured from the last census, approximately 7,000,000 people and that leaves us mile for mile through the commuting zone, only 252,000 behind London at the present time, and we are growing well over twice as fast. The result is certain and inevitable."

Here's the table showing what New York has done for a decade in the larger portion of the "Greatest New York" area:

	Pop. 1911.	Incr. 10 yrs.
New York City	4,766,883	1,329,681
Westchester (part)	185,000	70,000
Nassau (part)	61,000	24,000
Hudson Co., N. J.	537,231	151,183
Essex Co., N. J.	512,886	153,883
Bergen Co. (part)	90,000	40,000
Total	6,153,000	1,768,697
Greater London	7,252,963	671,561

Mr. Falck expressed regret that there could never seemingly be a grouping under one "greater" city government of the natural population area centring at the Hudson's mouth. The fact that so large a part of it lies in New Jersey will act as a permanent bar, Mr. Falck considers, to any population figures that are fair to New York while they are confined to the actual city limits, however much these may be expanded.

The habit of London's population of seeking the outer rim of the circle including Greater London is duplicated somewhat in New York, Mr. Falck holds, but not to anywhere near the extent manifested in London.

"The phenomenal growth of certain parts of New Jersey and of Yonkers and the Bronx indicate this," he said, "but in our case the stream of immigration more than filled the places of those who went to the suburbs, while London had no such influx to keep the totals up."

That New York will actually go ahead at two and a half times the London rate and reach or pass London within a decade is seriously doubted by many of the statisticians, among them Dr. Walter Laidlaw, who has made many estimates of New York's probable growth. Dr. Laidlaw was absent in Atlantic City yesterday, but data collected by him was given out by his secretary.

According to this data many elements will contribute within the next ten years to break the speed of New York's growth. Among such forces the most potent, according to Dr. Laidlaw, are these:

1. The slacking down of the stream of immigration due to the strenuous efforts of Jewish and other leaders to divert the immigration to other American seaports and to the Argentine, and also to get it headed toward the open country instead of the overcrowded slums.

2. The continuous decline of New York's share in the foreign commerce of the country, the present total being only 47.7 per cent. against 54.9 per cent. thirty years ago.

3. The development of Canadian canals and intelligent and determined efforts of the Canadians to develop their ports.

4. The efforts of Providence and Boston to secure whatever import and export trade the Grand Trunk of Canada will handle in American territory.

5. The new developments in Baltimore, Philadelphia, and other Southern exporting ports.

6. The "coming back" of New Orleans as a great port due to the development of the Mississippi waterways.

7. The release of a large amount of labor in 1914, due to the probable completion of the barge canal.

The associates of Dr. Laidlaw, who figure in all these retarding influences, still leave New York a comfortable margin of increase over London's rate.

As conservatively estimated the figures for 1920 show these results, when based upon the rate of growth for the past ten years:

New York City	6,611,667
Greatest New York	8,614,200
Greater London	7,978,259

The question among the doubters as to New York's future then seems to be to figure how much of the margin Greatest New York should normally have over Greater London in 1920 will be lost through a slacking up of New York's speed in growth.

COL. THOMPSON ASKS EARLY TRIAL, IN VAIN

Not Enough Judges, Asserts Prosecutor Wise, and Judge Martin Agrees.

DISGRACE, SAYS DEFENDANT

Never Met Other Alleged Conspirators, and the Delay Is for Political Effect, Cotton Broker Declares.

Col. Robert M. Thompson, who was indicted with seven other financiers in the cotton pool investigation last Summer, made a determined effort yesterday, through his counsel, Adrian H. Larkin, to have the date for his trial set for the immediate future. Mr. Larkin's motion was made to Judge Martin in the latter's chambers, and United States Attorney Wise opposed it.

Mr. Larkin urged that there had been undue delay in handling Col. Thompson's case, particularly as demurrers to most of the counts in the indictments against other defendants had been sustained. Mr. Wise replied that the Government had made every effort to bring Col. Thompson to a speedy trial, and had even requested the United States Supreme Court to consider as soon as possible the appeal from the decision sustaining the demurrers made on behalf of the other defendants. Mr. Wise added that the Government had not been able to get enough Judges to sit here during June to handle the jail cases awaiting trial.

Judge Martin denied the motion, and afterward Col. Thompson made this statement:

"I was indicted for conspiring with men, the most of whom I have never met. The indictment was based upon alleged acts which took place while I was absent in the centre of Africa. All transactions for my account were made by agents of mine, in whom I had intrusted great discretion, while at the same time expressly directing them that they must make no contracts which would make me liable for others' acts, or others liable for acts of mine.

"As soon as I learned of the indictments and could move my invalid wife I returned to New York, to find that the first indictments had been quashed and second indictments prepared. Against the advice of my lawyers I insisted upon appearing before the Grand Jury and submitting to them all letters and telegrams which, during my absence abroad, had passed between my office and myself. Said letters and telegrams contain all the evidence which could by any possibility connect me with the alleged offences. The Grand Jury, however, turned in an indictment, and ever since that hour I have been pressing for a trial.

"As soon as the facts are established the Government's case will disappear, because it will become immediately apparent that every allegation of fact set forth in the indictments is untrue, and that in not dismissing the indictment they are simply behaving oppressively and for political effect."

A Novel of the War between the States

—BY—

MARY JOHNSTON

The Long Roll

Stonewall Jackson is the central figure in this powerful, stirring and absorbing novel, the literary event of this semi-centennial year of the War.

By the author of "To Have and To Hold," etc. Illustrated in color, $1.40 net. Postpaid $1.55.

Now Ready and for Sale Everywhere

Boston HOUGHTON MIFFLIN COMPANY. New York

Newest and Best Books

THIS TRADE MARK ON ANY TITLE PAGE GUARANTEES A GOOD BOOK.

The Gamblers

A dramatic story of American Life. By CHARLES KLEIN and ARTHUR HORNBLOW, authors of "The Lion and the Mouse," "The Third Degree," "John Marsh's Millions," etc. This powerful novel deals with the insensate extravagance of our women of fashion, the general laxness in the ethical code of the big business interests, reckless stock exchange speculation and crooked banking methods which threaten to undermine our social and industrial life.

12mo. Cloth. Illustrations by C. E. Chambers. $1.50.

The Man Without a Face

L'Homme sans Figure

By ALBERT BOISSIÈRE

English Version by

FLORENCE CREWE-JONES

All Paris has marvelled at this story. European critics have dissected its subtleties. It is a wonderful dual personality, worked out to a remarkable conclusion, as only the French can develop a story.

Not since the days of Poe has there been a story more absorbing in its fantastic and gripping hold on the reader. It is full of dramatic situations and will create a sensation beyond anything in French fiction of the present time.

12mo. Cloth. Illustrations by J. H. Redman. $1.25 net. By mail $1.37.

The First Law

A Romance

By GILSON WILLETS

Author of "The Double Cross," etc.

The strongest instinct in every human being is self-protection. "The First Law" is a powerful, stirring and dramatic presentation of the evil a cultured and good woman will do to retain her liberty and to save her life when acting in obedience to the first law of Nature—self-protection.

This book, like the successful novel, "The Double Cross," is an intensely human and highly romantic drama, involving a love most intense. It is a series of thrills and wonders. *Illustrated. 12mo. Cloth. $1.50.*

G. W. DILLINGHAM COMPANY, PUBLISHERS, NEW YORK

Mr. OWEN WISTER'S New Book

Members of the Family

In "Members of the Family" Mr. Wister returns again to the types portrayed in "The Virginian." No other Western story has ever rivalled that in popularity, and now here again is the very life of Wyoming; here are even some of the same people who made "The Virginian" a novel to have and to hold and to rave over.

Here is the same power to etch a picture of blinding sunlight on alkali plains. The same rollicking humor in sudden flashes that make one laugh aloud. All in all an admirable book—a book to make Scipio Le Moyne as popular as his friend "The Virginian."

Illustrated. Cloth $1.25 net, by mail, $1.37

Published by THE MACMILLAN COMPANY 64-66 5th Ave. N. Y.

HARPERS BOOKS

Mrs. Maxon Protests

By Anthony Hope

This is pre-eminently Anthony Hope's novel of modern life. In it he wittily and sympathetically expresses his inmost feeling about the social pageant. The crisp speeches are like "The Dolly Dialogues," but the theme is much deeper. Here is the real world, its respectability, its narrowness, its curious codes of morality, as they look to a man so sensitive to the romantic side of life as Anthony Hope. Mrs. Maxon is married to a cold, stern man who doesn't understand her. Finding that she can no longer endure her life with him, she decides upon a separation. He will not divorce her. So she is left in her false position. How she works out her destiny is a story of great human appeal.

Miss Gibbie Gault

By Kate Langley Bosher

Woman's intuition recognized Mary Cary and drew the child into the hearts of thousands. So many thousands, in fact, that the rest of her story had to be written. And here it is in this new book, "Miss Gibbie Gault." There will be a charm for every woman in the surroundings of Mary Cary—the story of her environment as she grows up in Yorkburg—its society, institutions, the Needlework Guild, the town council, the subtle-tragic influence of gossip. Gibbie Gault is a woman in a thousand. And romance also touches Mary Cary as she grows and blooms into young womanhood. This new story is a book to read and to love.

Keeping Up With Lizzie

By Irving Bacheller

"The story is brimful of chuckles."—Chicago Record-Herald.

"A keen satire—witty, humorous, poetic and pathetic—with a deep insight into human nature and strong characterization."—Brooklyn Eagle.

"Mr. Bacheller tells with shrewd humor * * * the whole story of the mad rush for wealth, display, pretence * * * that characterizes our age. He does it pleasantly, lightly."—N. Y. Tribune.

"'Keeping Up With Lizzie' serves a purpose in ethics which takes rank with 'The Man Without a Country' and 'The Man Who Corrupted Hadleyburg.'"—Rochester Herald.

Essence of Honeymoon

By H. Perry Robinson

"When a married couple leave a hotel," I said to Euphemia, "the wife should walk quite independently of the husband. You need not cling to me." "But I wasn't going to," interrupted Euphemia—"walk straight on to the front door and strive to convey the impression that you are accustomed to having a husband around."

Everybody who has ever indulged in a honeymoon will laugh over the delicious humor of the situations, and everybody who hasn't been honeymooning would better steer clear of the book altogether—it is too fine, too dainty, for the uninitiated.

HARPERS MAGAZINE HARPERS BAZAR HARPERS WEEKLY

The House of GOOD FICTION

"There's a Reason"

is a much used advertising phrase. We don't want to steal anybody's thunder; but there is a score of reasons why you should read the new novel by the author of "The Furnace of Gold."

Thurley Ruxton

by

Philip V. Mighels

is more beneficial than any health food, is absolutely pure, and is wholesome and healthful for all who are able to read. It will rest a tired brain, soothe a troubled spirit and cheer the despondent.

"Thurley Ruxton" is one of the best love stories that has appeared in many a day.

Desmond FitzGerald Inc

PUBLISHERS OF

"Love of the Wild"

NEW BOOKS

FROM ALL PUBLISHERS

Any book reviewed or advertised in this or recent editions of this paper can be had at our retail store, where the best new books from American presses and the most important publications from England are in stock.

You are invited to address our Correspondence Department for any information you may desire about new books or fine editions of Standard Works. Catalogues of rare editions on request.

E. P. DUTTON & COMPANY

31 West 23d Street, New York

ASK THE SEARCH-LIGHT

ANYTHING YOU WANT TO KNOW—

Information Library, 341-7 5th Av., N. Y.

Millions of old, rare, and up-to-date clippings, articles, notes, records, books, and pictures; all topics from all sources; classified for quick reference.

We Lend Material—Any Subject. We Conduct Investigations. We Write Books, Booklets and Articles. We Supply Photographs and Other Illustrations.

RARE BOOK DEALERS.

CASH FOR BOOKS

Executors, Administrators and others will find it to their advantage to communicate with us before disposing of large or small collections of books, autographs, prints or other literary property. Prompt removal. Cash down.

HENRY MALKAN,

New York's Largest Bookstore,

42 Broadway and 55 New Street, N. Y.

Telephone Broad 3900-3901.

THE THOMSON-PITT BOOK CO

947 8th Ave., New York.

Phone 2127 Col. Open Evenings.

BOOKS AND LIBRARIES BOUGHT.

CATALOGUES ISSUED.

CASH FOR BOOKS

Before selling your library notify us. We shall pay highest cash prices. Prompt removal. DAVIS' BOOKSTORE, 41 West 42d St. Telephone 439 Bryant.

GEORGE BARR McCUTCHEON'S LATEST STORY

WHAT'S-HIS-NAME

When you want a Story worth while.

DODD, MEAD & COMPANY.

JUST OUT

A MAGNIFICENT EDITION DE LUXE

THE NEW INFERNO

A Dramatic Poem.

By STEPHEN PHILLIPS.

With Sixteen Full-page Plates

By VERNON HILL.

Edition Limited to 100 Copies.

Quarto, Cloth, with Special Cover Design. $7.00 net. Postage 25 cents.

A REFRESHING NOVEL

Phyllis in Middlewych

By MARGARET WESTRUP.

Author of "Elizabeth's Children," etc.

In her new book the author shows that same sympathetic touch and sure knowledge of the real child that stamped "Elizabeth's Children" as a live book. The doings and misdoings of Phyllis are told with understanding and with humor.

12mo. Decorated Cloth, $1.50.

THE SILVER AGE

By A. E. G. LEGGE.

A dramatic play of to-day, dealing with up-to-date themes and topics.

12mo, cloth, $1.25 net; postage 10 cents.

By COUNT LEO TOLSTOY.

ANNA KARENIN

Translated from the Russian by CONSTANCE GARNETT.

Cloth. 12mo. $1.60 net; postage 20c.

WAR AND PEACE

Translated from the Russian by CONSTANCE GARNETT.

Cloth. 12mo. $1.75 net; postage 28c.

JOHN LANE COMPANY Publishers New York

AT ALL BOOKSELLERS

THE TENNESSEE SHAD

A NEW LAWRENCEVILLE STORY

By OWEN JOHNSON

Author of "The Varmint," etc.

12mo. 310 pages. $1.20 net.

A book of spontaneous humor; the escapades and crafty schemes of juvenile "high finance."

THE BAKER & TAYLOR CO., New York.

Why women are reading "Conrad"

"He understands women thoroughly, and he expects that they will understand him. A lady whom I know said to me 'Mr. Merrick seemed so near to me, as I read his book, that it embarrassed me to remember I was in a dressing gown and my hair was down!'"—Professor Tyrrell in *The Speaker*.

"Conrad in Quest of His Youth" by Leonard Merrick $1.20 net

Russell Kennerley publisher

All out-of-print books supplied, no matter of what subject. Please state wants. Baker's Great Book Shop Birmingham.

The Jew Replies to His Critics

The High Cost of Dying in New York

Little Novels of New York—

The Universal Peacemaker

In This Week's

CITY LIFE

All News Stands 5c. the Copy

Preliminary Notice of Sale

THE LIBRARY OF

Charles Kingsley

LATE CANON OF WESTMINSTER ABBEY

The famous English Novelist, Poet, and Clergyman, Author of "Westward Ho," "Water Babies," etc.

Rare editions, manuscripts, Bibles, Missals, presentation and autograph volumes from Queen Victoria and from Carlyle, J. S. Mill, Stirling, and other writers and scientists.

ALSO

Engraved portraits presented to Kingsley by prominent men of his time.

To be sold at unrestricted auction by the

KEELER ART GALLERIES

70 LIBERTY ST.

CATALOGUES ON APPLICATION.

Date of sale and full particulars later.

AUTHORS'

Manuscripts Wanted for Publication

Helen Norwood Halsey

Authors' Agent, Literary Worker, Manuscript Expert.

110 WEST 34TH ST., NEW YORK CITY.

HOURS 2 TO 4 P. M.

Send 25 cents in stamps for Miss Halsey's "Writer's Aid Leaflet."

THE MYSTERIES OF LIFE,

By ISABELLE THOMPSON SMART, M. D., Medical Examiner of Defective Children for the Department of Education, N. Y.

1. What a Mother Should Tell Her Little Girl.
2. What a Mother Should Tell Her Daughter.
3. What a Father Should Tell His Little Boy.
4. What a Father Should Tell His Son.

Give your boys and girls the knowledge of sex they would demand from you could they but know the dangers which confront them. A new series. Absolutely clean and wholesome in both word and thought. Returnable and money refunded if not all we claim. The two Girl or the two Boy books, postpaid, $1.50; the complete set, four books, postpaid, $3.50, at all dealers or direct.

Bedmar Publishing Co., 26 West 33d St., N. Y.

Westover of Wanalah

A Story of Love and Life in Old Virginia

By GEORGE CARY EGGLESTON.

Illustrated. $1.50.

At all Booksellers. Send for free complete catalog.

Lothrop, Lee & Shepard Co., Boston.

ITALIAN BOOKS

of every description.

Just out:

Fogazzaro A. Il Santo.....$1.75

" Leila.....$1.75

ITALIAN BOOK CO.,

239 Broadway, New York.

MARRIED A TED

A most Fascinating Story into which is purely, ingeniously and scientifically woven what the Entire Family Should Know, of the Three-Fold Sex Nature. Endorsed by the best authorities on the subject.

"FOUR EPOCHS OF LIFE."

By Elizabeth Hamilton Muncie, M.D., Ph.M.

Cloth $1.50, paper $1.00.

"What Every Mother's Son Should Know."

By same author. Price, 25c.

Order of author,

Mundo Sanitarium, Brooklyn, N. Y.

"The Great Novel of the Year"

THE BROAD HIGHWAY

By JEFFERY FARNOL. $1.35 net.

9th Edition in America, 11th in England.

Little, Brown & Co., Publishers, Boston.

BASSET: A Village Chronicle

By E. G. TALLENTYRE.

12mo, $1.25 net. By mail, $1.36.

"A book one welcomes and shares with others for its pure delight, its human appeal, and its literary quality."—N. Y. Tribune.

MOFFAT, YARD & COMPANY, NEW YORK.

MAGAZINE WRITERS

THE EDITOR for May contains 3 pages of advertisements and notices of the specific manuscript needs of 50 magazines, syndicates, motion picture companies and publishers. Sent, by return mail, for 10 cents.

THE EDITOR, Box 294, Madison Square, N. Y.

SUSAN GLASPELL'S new novel

THE VISIONING

BY THE AUTHOR OF "THE GLORY OF THE CONQUERED"

"A big book which no one with a liking for what is good in fiction can afford to miss. . . . Evinces a broader outlook on life and greater skill in treatment than the previous book."

—*Rochester Union and Advertiser*

"Katie's funny phrases are as full of brightness as a sun-kissed apple-blossom is full of warmth, but, as the fruit in the flower, so the truth—even with all the fibs—lurks in her absurd way of saying things." —*Brooklyn Standard Union*

Published by STOKES $1.35 net

ANY BOOK

For full information about any book write, telephone, or call at either of our Two Complete Bookstores.

2, 4, & 6 West 45th St. 27 & 29 West 23d St.

Putnams Retail Dept. of G. P. Putnam's Sons New York & London.

"YOUNG MRS. MORTON"

By MARY A. FISHER.

Baker, Taylor Co. $1.35 Postpaid.

The heroine tortures herself with the question. "Is it wrong to love one man when you are married to another, when neither of the men know it?"

By the same author, "Young Dr. Hamilton." $1.00; "Louisa, Forrester." $1.35; "The Ghost in the Garret." $1.35. The set, $4.50.

SCENERY POSTCARDS

Genuine U. S. photos, beautiful and interesting. Satisfaction guaranteed. Set 15 different subjects, 50c. (stamps or money order.) E. M. DUNBAR, 11 Bowens St., Boston, Mass.

Autograph Letters of Celebrities Bought and Sold. Send for price lists. WALTER R. BENJAMIN, 225 FIFTH AV., New York. Post: "THE COLLECTOR," $1 a yr.

"A vivid story of a girl's life in South Africa"

THE CLAW

By CYNTHIA STOCKLEY, author of "Poppy," etc.

From James L. Ford's review in the N. Y. Herald:

"The quality of interest that it possesses in a marked degree begins in its very first page and continues in constantly growing strength until the final denouement."

"Innumerable feminine touches of exquisite delicacy and naturalness. We catch glimpses not only of a beautiful woman, but of a feminine soul filled with religion that knows no cant and at the same time instinct with innocent coquetry and that desire to please which makes for loveliness in the eyes of men. . . . A story so vivid and interesting."

THE CLAW

A STORY OF SOUTH AFRICA

Third Impression Now Ready

At All Booksellers. $1.35 net. (By mail, $1.50.)

.."POPPY, The Story of a South African Girl," is now in its 8th Edition.

G. P. Putnam's Sons New York and London

NEWS OF BOOKS

Contents of The New York Times Review of Books, Published with To-morrow's Times.

Jeffery Farnol "At Home."
A talk with the English author of America's best-selling novel—"The Broad-Highway."

Craftmanship of Writing.
A book that should discourage the efforts of ungifted would-be authors.

"The Street of To-day."
Mr. Masefield produces a novel of great interest, but very uneven merit.

A Marquise of the Old Regime.
Emilie du Chatelet, best known from her many years' association with Voltaire.

From Greek to Near Greek.
With some anthologies and original verse by the way—Sober-footed muses and a frisky one.

Good Advice Freely Given.
Many men and one woman tell us how to improve our minds and morals.

Literary Notes From England.
An authoritative life of Ruskin to be written, at last, by E. T. Cook.

Literary Notes from France.
Chafturin's American romance, "The End of a Billionaire."—Giraudoux's Harvard fantasy—Arthur Meyer's recollections.

A New Life of Rachel.
Mr. Gribble writes an exhaustive biography of the famous French actress of the nineteenth century.

Two Great Musicians.
Fuller Maitland's Life of Brahms and Judith Gautier's reminiscences of Wagner.

The New Art of Aviation.
Three writers, who show it is no longer a mere matter of empiricism.

New York Literary Notes.
English and American history by military experts—New books by Jack London and others—Thackerayan Treasure-Trove.

BOOKS REVIEWED.

The following books will be reviewed in to-morrow's NEW YORK TIMES REVIEW OF BOOKS:

WAGNER AT HOME. From the French of Judith Gautier. By Effie Dunreith Massie. Illustrated. John Lane Co. $3.50.

BRAHMS. By J. A. Fuller Maitland. Illustrated. (The New York Library of Music.) John Lane Co. $2.50.

THE STREET OF TO-DAY. By John Masefield. Dutton. $1.50.

RACHEL: HER STAGE LIFE AND HER REAL LIFE. By Francis Gribble. With six photogravure portraits. Charles Scribner's Sons. $2.75.

THE CRAFTSMANSHIP OF WRITING. By Frederic Taber Cooper. Dodd, Mead & Co. $1.20.

MONOPLANES AND BIPLANES. By Grover Cleveland Loening. Illustrated. Munn & Co. $2.50.

THE NEW ART OF FLYING. By Waldemar Kaempffert. Illustrated. Dodd, Mead & Co. $1.50.

PRINCIPLES AND DESIGN OF AEROPLANES. By Prof. Herbert Chatley. D. Van Nostrand Co. 50 cents.

A SAGA OF THE "SUNBEAM." By Horace G. Hutchinson. With photogravure portrait and twelve illustrations from photographs. Longmans, Green & Co., London, New York, Bombay, and Calcutta.

THE CONTAGION OF CHARACTER. By Dr. Newell Dwight Hillis. F. H. Revell & Co. $1.20.

MAKING GOOD. Pointers for the Man of To-morrow. By John T. Faris. F. H. Revell & Co. $1.25.

APPLIED ETHICS. By Theodore Roosevelt. Harvard University Press.

THE YOUNG MAN AND HIS PROBLEMS. By James L. Gordon. Funk & Wagnalls Co. $1.

BRAIN POWER FOR BUSINESS MEN. By Annie Payson Call. Little, Brown & Co. 75 cents.

INFLUENCING MEN IN BUSINESS. By Walter Dill Scott. Roland Press Co. $1.

A POET'S ANTHOLOGY OF POEMS. By Alfred Noyes. Baker & Taylor Co. $1.

OEDIPUS KING OF THEBES. By Gilbert Murray. Oxford University Press. 75 cents.

POETICAL WORKS OF SWINBURNE. Edited by Theodore Watts-Dunton. Harper & Brothers. $1.25.

THE GARLAND OF CHILDHOOD. Compiled by Percy Withers. Henry Holt & Co. $1.50.

LES ENFANTS. By Gertrude Litchfield. Gorham Press. $1.

FOR TRUTH AND FREEDOM. By Armistead C. Gordon. Neale Publishing Co. $1.25.

VIA LUCIS AND OTHER POEMS. By Alice Harper. Methodist Publishing House. 80 cents.

AMONG THE AUTHORS

MR. ROBERT HICHENS is planning to come to this country in the early fall, it is said, to superintend the stage production of "The Garden of Allah."

ELEANOR HALLOWELL ABBOTT continues on the list of the six best sellers with her "Molly Make-Believe." In the fall there will be a new book by her, in which will appear two stories which won two of the Collier thousand-dollar prizes, "The Sick-a-Bed Lady" and "The Very Tired Girl."

MR. MARK LEE LUTHER has gone to Boston for a several weeks' visit. He has finished revising the proofs of his story, "The Sovereign Power."

MISS E. B DEWING is reading the proof of "A Big Horse to Ride" at her summer home at Wainscott, L. I.

MR. HARRY FRANCK is at work on a new book, "Four Months Afoot in Spain," to be published in the fall. He is planning now to start on a long trip afoot through Mexico, Central and South America. If he carries out his plan he will be gone for a year or longer.

MR. MAX PEMBERTON lives in an old country house in Suffolk where Thackeray was wont to visit. A Wordsworth wood is hard by, and the mansion contains an authentic portrait of its former royal guest, Charles II.

MR. AND MRS. WILLIAM FARQUHAR PAYSON have just sailed for England, where they will see what is to be seen at the Coronation and spend their summer vacation.

MR. ERNEST INGERSOLL has just recovered from an attack of appendicitis, and is at work on the proofs of his new book, "Animal Competitors."

MRS. ALICE WILLARD SOLENBERGER, who died last December, has left a work, "One Thousand Homeless Men," which is written from her experiences as head of the Central District of the Chicago Bureau of Charities, an office which she filled for four years. These experiences were supplemented by the work which she did with her husband in the social movements in Minneapolis and Philadelphia.

MISS BEATRICE GRIMSHAW, whose New Guinea novel, "When the Red Gods Call," will shortly appear, is again in the New Guinea gold fields, where she is writing a series of articles for The Sydney Morning Herald. Miss Grimshaw writes her publishers that she expects to have material "for the most sensational and original set of stories I have ever done. California in the forties cannot have been a finer field for the writer of strange tales than the New Guinea gold fields are to-day." When Miss Grimshaw was in the South Seas before she had some startling tales to tell of what she saw of the cannibalism of the natives.

MR. JOHN JAY CHAPMAN has given several public readings of his play, "The Treason of Benedict Arnold," and is said to have had most appreciative audiences, especially at a recent reading in Cambridge, given under the auspices of the Dramatic Society of Harvard University.

MR. CLAYTON HAMILTON, author of "Materials and Methods of Fiction," has been appointed to finish out the year in the chair of Comparative Literature in Columbia University formerly held by Prof. Spingarn.

PROF. ARCHIBALD HENDERSON, whose "Interpreters of Life and the Modern Spirit," "Mark Twain," and "George Bernard Shaw" have appeared almost simultaneously this season, is thus described by a writer in Black and White: "Prof. Archibald Henderson is the modern counterpart of the old chroniclers; they saw the romance and significance of events, he sees the romance and significance of ideas; he is a Hakluyt of ideas, of personalities. How he contrives to be so, taking into account what he is physically and professionally, is about as easy to fathom as how he contrives to be an American professor living coincidentally in London, Berlin, Paris and a half dozen other places, or how he publishes, almost simultaneously, three books covering the whole range of modern thought. For physically you would rank his long, lean body among the things that are frail; but that cannot be so; no frail man could withstand his output of energy; he would consume himself in no time."

MR. REGINALD W. KAUFFMAN, with his wife, has settled in Sussex, England, where he is at work on a new novel to be published in the spring. "This Is Our Son" is the title. The subject is one chosen by ex-President Eliot of Harvard, in a recent lecture and is of special interest to parents: is ignorance innocence?

MISS AGNES REPPLIER writes to the publishers of Molly Elliot Seawell's "The Ladies' Battle" as follows: "Pray accept my sincere thanks for 'The Ladies' Battle,' which I hold to be the best argument yet offered in opposition to woman's suffrage. It is a good tempered, well written, rational little book. The ninth and last chapter I do not like; but the other eight (a very big majority) I read with pleasure and profit. It is always agreeable to escape from exuberance and sentiment to such a reasonable piece of work as 'The Ladies' Battle.'"

MR. CHARLES BATTELL LOOMIS, who has been at his country home, Torringford, Conn., gaining strength for a third operation, now finds that the operation will be unnecessary. He has just finished a long fairy-story, "The Dream Princess"—his first "creative" work since he fell ill in December last.

MR. J. D. BERESFORD, in "The Early History of Jacob Stahl," which was published in this country on May 6, has dealt with the youth of a man who, despite physical weakness and early mistakes, possesses moral strength. The story is one of the season's literary successes in England. The Morning Post says it should place its writer at once in the forefront of modern novelists, and recommends the book to all who like a brilliant psychological novel.

BOOKS AT AUCTION

Wednesday and Thursday
May 31st and June 1st, 1911.
MISCELLANEOUS BOOKS

Friday, June 2nd, 1911
An Interesting Collection
of
OLD & SCARCE BOOKS
Including a fine Assemblage of First Editions, the works of Walt Whitman, Americana, New York, etc.

Sales begin at 2:30 o'clock.
AT THE
Merwin-Clayton Sales Co.
26-24 East 20th St., New York.
Mail orders executed without charge.
TELEPHONE 567 GRAMERCY.
Catalogues on application.

IF YOU ARE A WRITER
we can aid you to find a market.
MSS. SUCCESSFULLY PLACED,
Criticised, Revised, Typed. Send for leaflet C.
References: Edwin Markham and others.
Established 1890.
UNITED LITERARY PRESS, 122 5TH AV., NEW YORK.

WHY PLAYS SHOULD BE PUBLISHED, and how to read plays, by Annie Nathan Meyer, 25c. Free sample copy for a postal to Brandu's, 251-253 Lexington Av., N. Y.

Published To-Day

The Letters of Robert Louis Stevenson
containing
150 Letters Never Before Printed

The new letters include some of the most characteristic and delightful Stevenson ever wrote. All of them, practically, are addressed to very intimate friends. Sufficient time having passed to make it fitting and proper, it was decided to publish these letters; and for the convenience of the reader it seemed better to rearrange the entire collection, not to retain the separation into groups, and therefore, the Vailima letters to Sidney Colvin, hitherto forming a volume by themselves, are here distributed in their chronological order among the others.

Library Style. With portraits. 8vo. 4 vols. Cloth, $6.00 net. Uniform with the Biographical Edition. 16mo. 4 volumes. Cloth, $4.00; Limp Leather, $5.00 net.

The Revolutionary War and the Military Policy of the United States
With Many Detailed Maps
By General Francis Vinton Greene

The distinguished soldier and man of affairs here contributes a work of highest importance in military history. He traces in detail, from a military point of view entirely, the history of the War, describes accurately and clearly all the operations of the British and Colonial armies, and supplements his description with many elaborate maps which alone give the volume a great military interest. He then attempts to show how Washington and his experienced officers inaugurated a permanent military policy for this country based on the principle of maintaining a small standing force as the core of a great volunteer army.

$2.50 net; postage extra.

FICTION

The Price
By Frances Lynde
Author of "The Taming of Red Butte Western."

Tells of the commission of a Robin Hood kind of a crime in true Robin Hood style of robbing the rich for the poor; of the escape of the criminal—an idealist—hero of this novel; of his many adventures with the police; of his ultimate salvation both from the police and from a career of wickedness by one of the most charming and original girls of contemporary fiction.

$1.30 net; postpaid $1.40

Esther Damon
By Mrs. Fremont Older

This is the story of how a woman—Esther Damon—and a man—Robert Orme—cast out from the society of a provincial up-State village for real offences, were gradually drawn together, not so much by a common disaster, as by the fact that each under great trouble, grew to a level of spirit and intellect far above those who banished them. But while Robert Orme is interesting, Esther Damon is unforgettable.

$1.25 net; postpaid $1.35.

CHARLES SCRIBNER'S SONS — FIFTH AVENUE NEW YORK

AN IMMEDIATE SUCCESS — SECOND LARGE PRINTING

SHE BUILDETH HER HOUSE
By WILL LEVINGTON COMFORT
BIGGER--BETTER--GREATER
Than "Routledge Rides Alone"
(Eight Editions Sold)

THIS second novel by the author of "Routledge Rides Alone" (a story still gaining in sales and winning enthusiasm with the force and certainty of a classic), is a maker of literary history. Seldom has the author of a first great novel so brilliantly transcended his initial success. ¶ For plot, intensity, dramatic heights, and masterly handling, it sets a high mark for American novel production.

Colored Frontispiece by Martin Justice
Decorated Cloth, $1.25 net

YOUR BOOKSELLER HAS IT

Publishers J. B. LIPPINCOTT CO. Philadelphia

Ready — **MAX PEMBERTON'S NEW NOVEL** — Ready
WHITE MOTLEY
The art of flying and the art of love; the dreadful hazards of an Alpine flight, and the dangers of a perilous love affair;—these are the thrilling themes of this daredevil tale of adventure in the air and on the land. (Cloth. 12mo. Frontispiece. $1.30 net.)

THE SECRET BOOK
BY GEORGE WEMYSS
The adventures of a young American abroad who loves a girl known to him only by the chance of finding her diary. The novel tells how he sought her, wooed her, and won her despite Sicilian banditti, and in the teeth of a titled rival. (Cloth. 12mo. Colored frontispiece. $1.20 net.)

THE SUFFRAGETTE
A History of the Women's Militant Suffrage Movement.
By E. Sylvia Pankhurst
To fully understand the aims, methods, and achievements of the Suffragettes this book is indispensable. The author is a part of the movement, of which it is a vivid, dramatic, and accurate history. It shows how militant tactics have brought the Votes-for-Women Movement into practical politics. (Cloth. 12mo. Fully illustrated. $1.50 net.)

STURGIS & WALTON COMPANY 31-33 East 27th Street New York.

The Book of the Moment

THE GRAIN OF DUST
the powerful new novel by
David Graham Phillips

"This is one of the most significant novels of the year so far in its constructive bearing upon the difficulties of modern existence. It deserves attention because of its singular merits."—*The Independent.*

"It is conceived in the same vein of sincerity and treats modern life with that firm and certain grasp which has compelled serious and nation-wide recognition for practically all of Phillips's work."—*Philadelphia Press.*

Pictures by A. B. Wenzell. Price $1.30 net.

By Caroline Fuller
author of "Brunhilde's Paying Guest."
The Bramble Bush
"One of the brightest books of the year and one to be thoroughly enjoyed by those fond of good dialogue and witty repartee. The plot has to do with a summer home for painters, sculptors and literary folk looked after by an ex-actress" *Rochester Democrat-Chronicle.*
With Frontispiece, $1.25 net.

By Priscilla Craven
author of "The Pride of the Grafions."
The Rose With a Thorn
An international romance The heroine is a charming American girl of great wealth who is sought in marriage by an impoverished English nobleman The pictures of English society life are unusually well drawn $1.25 *net.*

By Rafael Sabatini
author of "Arms and the Maid."
The Lion's Skin
"Cleverly constructed, witty in dialogue, entertaining from first chapter to last, 'The Lion's Skin' is as a green oasis in the sandy waste of the desert of the year's literary output."—*San Francisco Chronicle.*
$1.25 *net.*

By W. B. Maxwell
author of "The Guarded Flame."
Mrs. Thompson
"The heroine is a middle-aged shopkeeper And there is no hero. This may indicate that the book is dull, but far from being the case it is as sweet as a nut, is full of good human interest, and concludes with a genuine surprise."—*Chicago Tribune.*
$1.30 *net.*

Published by D. APPLETON & COMPANY, New York

A Classic of American Life
Out To-day
THE MILLER OF OLD CHURCH
By ELLEN GLASGOW
Author of "The Wheel of Life", "The Romance of a Plain Man", etc.

¶ A love story of abiding power and sturdy characters. In this picture of American life Miss Glasgow brings us acquainted with human, lovable folk. Nowhere has she written with such verve or such literary distinction.

Beautiful Decorated Wrapper. Fixed price, $1.35 (postage 13c.)

AT ALL BOOKSTORES. Published by DOUBLEDAY, PAGE & CO., Garden City, N. Y.

A READABLE BOOK ON A NEW SCIENCE
Mendelism
By R. C. PUNNETT
Professor of Biology in the University of Cambridge

An interesting, untechnical book, which will reward any reader of scientific tastes, especially:—

Every reader who is interested in growing new varieties of fruits and flowers;

Every one who is interested in the scientific breeding of animals, from poultry to thoroughbred horses;

Every one who is interested in problems of heredity, natural selection and the improvement of the human race.

Cloth, with plates in colors and other illustrations, 12mo, price $1.25 net, by mail $1.35

Published by THE MACMILLAN COMPANY 64-66 5th Av N. Y.

"One of the most entertaining stories of the time"
—Salt Lake Tribune.
Four Editions Sold in Three Weeks
JACK BALLINGTON, Forester
The great new novel — *By* John Trotwood Moore — Author of "Bishop of Cottontown."

Read these comments.
"A stirring, red-blooded narrative, delightful romance."—*Philadelphia Press.* "Will captivate by its humor, set all the heartstrings to vibrating by its pathos, flood one's being in a great surge of patriotism . . . a story that vastly enriches American fiction."—*Albany Times-Union.* "Remarkably satisfying novel."—*Boston Globe.* "A hero of uncommonly attractive sort."—*Buffalo News.* "Jack does more loving and fighting than work as a forester."—*Chicago Record-Herald.* "Aunt Lucretia, who has pedigree for her religion, would make herself matrimonial censer for the race."—*Birmingham Age-Herald.* "Best of all, it is a book of this very season of the year."—*St. Louis Post-Dispatch.*

Illustrated by George Gibbs. Price $1.30 net at all bookstores or by mail.

THE JOHN C. WINSTON CO., Publishers, Philadelphia

INTRODUCING
PHRYNETTE
By MARTHE TROLY-CURTIN
London's Favorite
OF THE NEW SPRING NOVELS

So delightful, so out of the common, and so very refreshing, this novel has made the hit of the new spring books in London and three printings were required in as many weeks.

With a colored Frontispiece by Frank H. Desch
Decorated Cloth, $1.25 net.

As Refreshing as its Title
Dawn of the Morning
By GRACE LIVINGSTON HILL LUTZ

Like her most successful stories, "Marcia Schuyler" and "Phoebe Deane," Mrs. Lutz's new novel is set in New York State about 1826—quaint old days of poke bonnets and full skirts.

Three illustrations in color by Anna Whelan Betts.
Cloth, with Medallion in Color, $1.25 net.

FOR SALE BY ALL BOOKSTORES — PUBLISHED BY J. B. LIPPINCOTT CO., Phila.

"A real love story, a tale of love 'tender and true,' delightfully narrated"—N. Y. *Eve. Sun.*

Columbus Journal:
"One of the most delightful love stories of the year, as fresh as the breath of heather on the Scottish hills."

Chicago Inter-Ocean:
"Idealistic? Very. In a way that makes one glad that stories such as it still appear."

Brooklyn Eagle:
"A most charming Scotch love story delightfully written. There is a charming play of humor and sentiment."

San Francisco Chronicle:
"The whole book leaves a pleasant taste in the mouth, for it is good and wholesome, and tells of a great love."

Bawbee Jock
By Amy McLaren

New York Sun:
"Amid delightful Highland scenes and charming Highland people a very pretty love duet is sung in *Bawbee Jock.* . . . A refreshing contrast to most novels written nowadays."

Louisville Courier:
"A pleasing, endearing story, an idyllic, entertaining, well-written book."

Boston Times:
"A grand, good story, of the best possible sort as regards artistic treatment and cheerful incidents, exceptional occurrences and sympathetic surprises, and with the glow and fervor of sweet love."

New York Tribune:
"Genuine, wholesome sentiment is the keynote of this charming tale."

"Reading this book is like breathing strong refreshing air"—N. Y. *Eve. Sun.*

Second Impression Now Ready at All Booksellers. $1.35 *net.* (*By mail,* $1.50.)

Published by C. P. Putnam's Sons New York London

SEEING EUROPE BY AUTOMOBILE

By Lee Meriwether
Author of
"A Tramp Trip Abroad,"
etc.

12mo, 415 pages, 52 illustrations, end paper map. $2.00 net; postage, 16c.

An American business man's direct and vigorous narrative of a trip over familiar and unfamiliar routes—5,080 miles in 100 days.

Full of practical hints and suggestions about handling a car in Europe. Illustrated from the author's own photographs.

Guide to Great Cities—Western Europe
By ESTHER SINGLETON
Describes the famous cities of France and the Spanish peninsula.
12mo, 360 pages, fully illustrated. $1.25 net; postage, 12 cents.

THE BAKER & TAYLOR CO., 33 East 17th Street, N. Y.

The New York Times

"All the News That's Fit to Print."

PUBLISHED EVERY DAY IN THE YEAR BY THE NEW YORK TIMES COMPANY. Adolph S. Ochs, Pres't & Tr. B. C. Franck, Sec'y. Address all communications

THE NEW YORK TIMES.

Publication Office.....Times Square
Downtown.....15 Beekman Street
Wall Street.....2 Rector Street
Harlem.....223 West 125th Street
Brooklyn.....343 Fulton Street
Jersey City.....416 Fuller Building
WASHINGTON.....Post Building
PHILADELPHIA.....Public Ledger Building
CHICAGO.....122 South Michigan Boulevard
LONDON.....67 Fleet St., E. C.
PARIS.....34 Rue du Sentier
BERLIN.....60 Friedrichstrasse

ONE CENT Greater New York, Jersey City, Newark. Elsewhere, Two Cents. Five Cents Sunday.

Subscription Rates—By Mail, Postage Paid.

DAILY AND SUNDAY, per Week	$0.17
DAILY AND SUNDAY, per Month	0.75
DAILY AND SUNDAY, per Year	8.50
DAILY, per Week	0.12
DAILY, per Month	0.50
DAILY, per Year	6.00
SUNDAY, with Pictorial Section and Review of Books, per Year	2.50
THE NEW YORK TIMES BOOK REVIEW, per Year, (to Canada $1.50).	1.00
TIMES WEEKLY FINANCIAL REVIEW, per Year, (to Canada $1.50).	1.00

To Foreign Addresses—Daily and Sunday, $1.85 per month. Daily, $1.35 per month.

Entered as second-class mail matter.

NEW YORK, SATURDAY, MAY 27, 1911.

Readers of The New York Times may have the Daily and Sunday Editions mailed to them in any part of the Country at the rate of 75c. per month, Daily Edition, 50c. per month. Orders may be sent through newsdealers or directly to the Publication Office.

MEXICO WITHOUT DIAZ.

With the resignation of President DIAZ and his entire Cabinet, including Vice President CORRAL, the first stage of the Mexican revolution ends. The pathos and dignity of the old Dictator's message of renunciation are indisputable. If he does not quite overlook, however, the most significant fact, he modestly avoids laying emphasis upon it. He is personally responsible for the new political régime and, in a sense, the father of the revolution which has overthrown him. The old man declares that the people who proclaimed him their leader, and patriotically assisted him in building up the nation, now demand his withdrawal, and he bows to their will, but he "does not know of any fact imputable to him which could have caused this social phenomenon."

Yet the fact is obvious to others, and he must be aware of it. After the suppression of the empire, both JUAREZ and his successor, LERDO DE TEJADA, failed in constructive statesmanship. DIAZ came forward, at a critical moment, and with steadfast purpose and far-seeing wisdom encouraged the building of public works, the development of commerce, and the spread of free education. The sound finances of Mexico, its vast industrial progress, and the schools of all grades in all parts of the republic attest the ability of DIAZ. But he governed as dictator; the State officers were merely his lieutenants, and the will of the people was held in subjection. A grupo cientifico surrounded DIAZ, and some of its members grew wealthy at the expense of the State, and of foreign investors who sought an outlet for capital in Mexico. The sway of the Cientificos, the inefficiency and corruption of the courts, the high-handed manner in which criminals and offenders against the Government were dealt with, served in time to disaffect the people whom DIAZ himself had been educating for self-government. That middle class which he had fairly created and developed turned not against DIAZ the man but against his Government. And he had grown too old, too firmly set in his ways, to read the writing on the wall, and adapt himself and his policy to the new conditions.

For the same reason he has delayed the public announcement of his withdrawal in the last few weeks. He might have averted the bloody battle of Ciudad Juarez. He might have spared his beautiful capital the rioting and bloodshed of Wednesday. The idea of Mexico without DIAZ was hard for him to comprehend. Is it not difficult for the whole world to comprehend it today? The pathetic closing paragraph of his message of resignation will never be forgotten:

> I hope that when the passions which are inherent to all revolutions have been calmed a more conscientious and just study will bring out in the national mind a correct judgment, which, when I die, I may carry graven on my soul as a just estimate of the life which I have devoted and will devote to my countrymen.

That is an attempt to render into English sentiments expressed originally in a language from which it is always difficult to translate; but even in its somewhat clumsy English form it must touch the hearts of all who read it. PORFIRIO DIAZ will be remembered with honor. He has been a great and daring soldier, within his limitations a great constructive statesman and a patriot. His private life for full half a century has been blameless. The accusations against the Cientificos have never touched him. He has gone into exile now, bearing the good-will of many of his enemies, the affection of hosts of his compatriots.

Mexico without DIAZ enters upon a new era. Mr. DE LA BARRA, as provisional President, with MADERO as his unofficial adviser, exerting the largest power of any individual in the country, and with a wholly untried Cabinet, including two of the Madero tribe, must restore peace to the country, rebuild the telegraph and railroads, administer all the public affairs, and prepare for a general election within six months. The conditions will all be new and strange. A host of small revolutionaries must be conciliated. An electoral system must be contrived and put in working order, and the Governors and [illegible] must be compelled to refer[illegible]. Men who have [illegible] must be taught to vote. It is a difficult experiment and will test the fitness of Mexico for real self-government. The outlook, thus far, is good. The conquering party behaves well, and shows a disposition to restore the conditions of peace as quickly as possible, and to treat foreigners justly.

USE TEN MILE RIVER.

In the midst of a dry season, with the water in the Croton reservoirs lower than ever before, and the probability that, with all the prevention of waste that Commissioner THOMPSON can effect by the exercise of his authority and his appeals to the public, there will be a strict limitation of the supply before the Summer is over, it seems the height of folly to delay the work of securing a temporary additional supply. Why is there a disposition among the authorities to belittle the plan to pipe water from Ten Mile River in Connecticut? Engineers who have studied the subject say that pipes and pumps could be constructed and an ample extra supply of water turned into the Croton reservoirs within three or four months. It is admitted that only a comparatively small amount could be obtained from Brooklyn, and that with difficulty.

There are important preliminaries to the use of Ten Mile River, which would require some time. Therefore, all needless delay should be avoided. You cannot make the people of Manhattan and the Bronx believe that the people of Connecticut would refuse to save them from the danger of a water famine. No mill owner, surely, would dare to make objections if he were amply protected by bond against pecuniary loss. The Ten Mile River is there, its water is good, and New York will need the water for use until its Catskill aqueduct is finished. This plan should be carried out without further delay.

JUSTICE HARLAN'S DISSENT.

Justice HARLAN is no longer in the confident morning of life. He is well content with what is understood, sanctioned, and established, but distrustful of all that is new and unfamiliar. The opinion in which two weeks ago his eight associates upon the Supreme bench concurred fills him not only with regret and pain but with grave forebodings. He insists that the judicial department has trenched upon the prerogative of the Legislature. He has "a strong conviction" that the decision in the Standard Oil case "will throw the business of the country into confusion and invite widely extended and harassing litigation." It appears to have been the well-nigh universal judgment of the "business of the country" that Chief Justice WHITE'S opinion put an end to confusion and harassing litigation, but Justice HARLAN fails to see, or is unable to bring himself to admit, that endless confusion and harassment were possible under that construction of the law to which he has so often assented. He fails to see that Justice WHITE'S opinion makes the law workable, makes it a statute capable of enforcement. As Justice PECKHAM construed it, as Justice HARLAN has construed it, it was impossible of enforcement in anything like its full rigor. Justice PECKHAM'S interpretation was applied only in a few conspicuous cases. Any attempt at a general enforcement of the law as he read it would have destroyed not merely the business of the country but the Government itself. It was Justice PECKHAM, not Congress, that made the statute revolutionary.

We are convinced that Justice HARLAN would take a very different and much more cheerful view of this decision and of the future of the country's business if he would abandon, in his reasoning and in his writing, that rooted misusage of the phrase "restraint of trade" which is the real cause of the profound misunderstanding of the Sherman act that has so long prevailed. He asks why it was necessary to make elaborate arguments to show that "the act as passed by Congress should be interpreted as if it contained the word 'unreasonable' or the word 'undue'?" There is not the slightest reason why any such argument should be made. The Sherman act is a criminal statute, and there can be no reasonable crime. But, certainly, an argument may be made to show that acts complained of, being reasonable and not criminal, do not fall within the scope of the law, do not belong to the classes of acts forbidden by the law. The whole country has been kept in this frightful muddle over the Sherman law because of its failure to understand that what the law forbids is restraint of trade, not restraint of competition. We have pointed out often enough that Congress deliberately struck out prevention of competition from the list of offenses forbidden. To determine whether a given contract or agreement falls under the ban of this law it is necessary, first of all, to inquire whether the effect of the contract is actually to restrain trade or only to restrain competition without restraining trade.

In judicial processes definition, we suppose, is as useful as in any others. What constitutes restraint of trade, the thing forbidden in the first section of the Sherman act? We suppose everybody will agree that if half a dozen corporations should enter into a combination for the purpose of driving their competitors out of business and of securing for themselves a substantial monopoly in order that they might be enabled to advance prices to an extortionate figure they would be guilty of restraint of trade. But would the two expressmen engaged in an inter-State traffic—whom we used as an illustration the other day—who, by combining their capital, were able to increase their equipment and so do more express business, giving better accommodation to the communities they serve, be also guilty of restraint of trade? Is not the true test supplied by the language Justice HARLAN uses when he says that Congress "manifestly proceeded upon the theory that inter-State commerce could not be restrained at all by combinations, trusts, or monopolies, but must be allowed to flow in its accustomed channels, wholly unvexed and unobstructed by anything that would restrain its ordinary movement"? The two expressmen would, not vex or obstruct the flow of commerce, they would promote its flow in greater volume, by combining. They would restrain competition, not trade. But a trust or combination that kills off its competitors by ruthless methods, that practically obtains a monopoly and controls prices, would, we suppose, be held by any court guilty under the act. Between these two extremes lies the field for the exercise of that judgment which, as Chief Justice WHITE declared, "must in every case be called into play in order to determine whether a particular act is embraced within the statutory classes," and whether, if so embraced, its nature and effect are such as to cause restraint of trade.

Now that the act has been clearly interpreted in the sense intended by Congress, is it possible that the exercise of such acts of judgment by the courts will, as Justice HARLAN gloomily predicts, throw the business of the country into confusion and invite harassing litigation? It seems to us that the effect of the court's right reading of the law will be just the contrary of that.

GET RID OF THE LORIMER CASE.

No sooner does it seem probable that the case of Senator LORIMER will be taken up again than the various interests involved last Winter begin again their schemes and manoeuvres to protect the politicians concerned and prevent a square and conclusive treatment of the whole matter. Unfortunately there is some of this petty management among the opponents of LORIMER, who ought to act throughout in a manly and open fashion. Mr. LA FOLLETTE, with the extreme partisanship of which he appears unable to free himself, has proposed to name the committee of investigation in the resolution ordering it, and three of the names are those of new members of the Senate. This arouses a good deal of not unnatural antagonism among the older members, and of this the friends of LORIMER are making the most.

A new investigation will be held, and it is sure to be more thorough and satisfying than that of last session. It is to be hoped that the Senate will now set a precedent for a different rule as to the effect of corruption. Last Winter practically it was decided that a Senator would not be unseated unless he received enough bought votes to determine the election. A far sounder rule would be that any purchased votes should vitiate an election unless the Senator could show affirmatively that neither he nor his managers and agents had anything to do with it. This, of course, would involve proof that the Senator and his friends took all pains to ascertain the existence of corruption and to expose, foil, and punish it. On the evidence given last Winter there is not much ground for the theory that LORIMER and his friends acted in this spirit. In a new inquiry they should have ample opportunity, and should be required, to testify fully as to their information and the action they took on such information.

Although the revelations in Illinois furnish the occasion to open the Lorimer case, the investigation should not be confined to new evidence; it should go thoroughly into all the facts, and especially it should receive the benefit of the testimony of LORIMER himself, whose attitude heretofore has been such as an honest, self-respecting man would hardly be expected to take. The Senate should now dispose of the case in such manner that there can be no doubt of the entire justice of its action. The reputation of that body has been smirched and the smirch should be completely removed.

PEGGING RAILWAY RATES.

A schedule of lower differential rates westward from New York is proposed at a time when the united commercial bodies of New York are protesting against any differential rates whatever, and on the day that the Inter-State Commerce Commission approves the principle of differential rates in the case of several Western cities. The cases together show that rates are not open to criticism because they are on a differential scale, and that they are not above objection because they are low. Before the days of legal regulation of rates they could be reduced at will, but now the same principle that prevents agreement for the maintenance of rates prevents individual action for the reduction of rates.

It is a curious operation of the law against agreements in restraint of trade and unreasonable increases of rates that it compels the railways to act together against reductions of rates. In the Standard Oil case the court declared that in all its decisions it had applied the rule of reasonableness to agreements which it had condemned. The decision dissolving the Joint Traffic Association therefore is affirmed at the very time that the railways are resorting to the Inter-State Commerce Commission to attain like results through its prohibition of separate action by the roads wishing to reduce rates. The lower rates are the result of an agreement between the several carriers composing the new route. Surely an agreement for cheapening rates is not in restraint of trade, either of the carriers or of the shippers. If it restrains the trade of other carriers surely that is one of the results of competition in the railway business which the law was not designed to check and ought not to check, from some points of view.

On the other hand there are shippers who cannot avail themselves of the new rate because the route is not available to them, and they naturally join the railways whose trade stands to be lessened in opposing a privilege which the "cutting" railways desire to grant. Nominally the lower rates are merely from New York westward, but New York is the gateway to the West, and the steamship lines to the South are threatening to reduce their rates to restore the differential which they enjoy through this city. In the bad old days we should have been in a good condition for an open market on railway rates. As the case stands we are likely to experience an object lesson in the maintenance of rates by operation of the law designed to reduce them.

The outlook is not entirely clear. The law contemplates maximum rates only. There is no provision for establishing a minimum rate, that being left to competition below the maximum. But we now see that competition has been abolished by one law just as agreement has been abolished by another law. The law provides that when new rates are filed the Commission shall inquire into their "propriety" and shall suspend them until it has made up its mind. It takes this action of its own motion, just as it used to act after complaint, and it establishes a new maximum accordant with its own ideas. Theoretically it deals with the relations between any one road and its customers. Practically it finds itself compelled to take a view as broad as that of all the railways together, and to consider the relations of rates, the relations of commodities, the relations of markets.

It is even truer of railways than of men that none of them live to themselves alone. There is no telling what may be the result of so innocent an act as reducing rates. So delicate are these matters that not long ago in another rate case affecting this city the Commission refrained from making an order, but allowed the roads to reduce rates in a manner which implies a promise to allow them to raise them again. The alternatives are that the law is dispensed with in hard cases, or that the law fixes rates in a manner different from any that we have previously experienced as the result of the recent dentistry designed to increase its biting power. The theory of the regulation of rates by law is excellent, but its application is difficult, and at best there is a reduction of that flexibility which commerce demands.

Borough President GEORGE MCANENY has by no means abandoned his plan for a Bureau of City Information. If the plan is realized, Manhattan will have a more comprehensive bureau than that established a year ago by President MILLER of the Bronx, the purpose of which was to inform property owners about local improvements in that borough. President MCANENY would develop elaborately the idea of getting within easy access to residents the sort of information they usually want. Not only an actual bureau, where inquiries may be received and answered, is wanted, but some sort of permanent museum of municipal plans and other exhibits of current work, a year book of the city's statistics, and a more enlightened series of departmental reports are extremely desirable. Mr. MCANENY tells us that he will try to get them.

TOPICS OF THE TIMES.

A Battle or a Collision?

Credulity is a good deal strained, it must be admitted, by the statement of GIBERT, the aviator, that while he was crossing the Apennines he had a battle in the air with a presumably jealous and certainly indignant eagle.

Counting against the plausibility of this thrilling tale is, among other things, its obvious utility in attracting to a beaten man the attention and sympathy which he would otherwise lack. GIBERT might have hoped to be able to say that even though he didn't get to Madrid first, he nevertheless won a place in history as the man who fought and conquered the king of birds in the domain where that monarch had never before encountered even opposition to his will. VEDRINE, however, also had an encounter with an eagle, according to Madrid dispatches, though his early arrival at the goal is so much the more important achievement that the bird does not loom largely in his tale. The details of GIBERT'S encounter, as related, impress one as rather those of an imagined than of an actual fight with an eagle, for they contain nothing of the unexpected or the unconventional, and as for the loss of the aviator's cap, that could have occurred in so many ways that it would be called evidential by hardly anybody except a psychical researcher.

And yet the tale may be true—credulity, though strained, need not break. The eagle, while a vastly overrated bird as to character and having nothing of even physical nobility about him except the crook in his nose—as is shown by the ridiculous figure he cuts in realistic portrayal on our new twenty-dollar gold pieces—may well have had the courage to attack anything he encountered in the upper air, since never did one of his innumerable ancestors meet there anything which it couldn't and didn't rob and maltreat. There is a large chance, moreover, that the eagle was simply overtaken by the aeroplane and that what GIBERT called a battle was merely the big bird's efforts to escape from the entanglement of wire in which he found himself. Acceptance of that theory would clear up the whole matter and elude the painful necessity of assuming, or even of suspecting, that GIBERT invented his eagle or only saw one and allowed suggestion and imagination to submerge veracity.

Some basis there really must have been for this wild narrative. Where all is unknown, anything may be true and confidently can be called so—a phenomenon to which all mythologies have been vastly indebted. Moreover, as we have noted, the winner of the flight met his eagle, too.

A Question for Cats and Others.

Our careful consideration has been demanded—and our readers might as well give theirs—for the case of a man who found himself suddenly compelled by changing circumstances to find a new abiding place for the family cat. She was an estimable cat, as cats go, and several of the people who had found symbiosis with her as a partner something more than tolerable were much concerned lest she fare worse when she went further. So the man was vehemently ordered to find a good home for her—to intrust her to nobody who would not feed her well and treat her gently.

Now a cat is not of easy disposition on any terms, and particularity in defining the terms vastly increases the difficulty. The man's efforts, therefore, were long unsuccessful. Of the people whom he approached, even those who had or pretended a liking for cats declared passionately that they wanted no more, while the large remainder of his friends and acquaintances exulted in their present catlessness and with vehemence declined to change that blessed state. At last, however, the man announced that he had terminated his quest triumphantly—had found the good home, the place where the cat would be appreciated, respected, generously nourished, mildly entreated.

But a tendency toward reticence was manifested by the man when asked for exact details, and when, after much questioning, he said that he had given the animal to a man over in Jersey who raises cats for their fur, he found himself instantly involved in a hot controversy as to whether he had performed well or ill the task set for him. He had to admit that the cat's new owner would not love her for herself alone, that in due time—not her due time, but the new owner's—she would be killed and skinned, and to little purpose he insisted that nevertheless the home was good, since in it food would abound and life, as long as it lasted, would be made easy and comfortable; to as little he dwelt on the happy change—for a cat—from city restraints to country liberties, on the painlessness of the final asphyxiation, on the insignificance of death to a creature that does not know of death's existence and cannot dread it.

He made out a pretty fair case for the goodness of the home he had found for the cat, but he argued in vain. The family convicted him of cruelty and of breach of trust. Was he guilty? Our own vote is for acquittal, on the ground that a cat is a cat, not a human being, and that cats "raised for their fur" have at least an average share of feline happiness.

Spanish Phrases and Ideas.

Every reader of the Diaz resignation, as presented in the official English translation from the Spanish, must have been struck with the queerness of the phrase "permitting, though not admitting, that I may be unwittingly culpable."

As Spanish is a language no less lucid than sonorous, the translator evidently made a bad choice when he lighted on "permitting" as an equivalent for whatever the Spanish word may have been. What DIAZ apparently meant to say, and what he presumably did say, was, "of course, if I have been unwittingly culpable, which I do not admit, I am the worst judge as to the reality of my culpability." That does not clear up all of the puzzle, since the conclusion is not logical or necessary, but it helps a little.

The notable detail in the Corral resignation is its reference to the Vice Presidency as "so useful in the United States and so discredited in Latin countries." Señor CORRAL may be right about the Latin countries, but where did he get the illusion that the office of Vice President is here of high utility or of any special consideration? It ought to be, doubtless, but the lesson of experience is not to that effect.

ALIEN WATER-WASTERS.

Are This City's Twenty Foreign Newspapers Warning Them?

To the Editor of The New York Times:

May I suggest that much of New York's population is made up of foreigners, people who do not read the English newspapers? Is anything being done to make these people realize their responsibility?

I happen to live in a so-called model tenement, occupied by about fifty families, all Italian except myself, and so far as I can ascertain they have not even heard that there is a threatened shortage of water in this city. We have a population of over half a million Italians, and a million more of other nationalities who cannot or do not read the papers printed in English. What are the score or more of foreign newspapers circulated in Greater New York doing to warn this alien population of the consequences of wasting the city water? CITIZEN.

New York, May 26, 1911.

Marshall on the Right to Tax.

To the Editor of The New York Times:

It is not, as Prof. Seligman and others seem to think, on the special message of Gov. Hughes alone that much of the opposition to the proposed Sixteenth Amendment rests. Chief Justice Marshall, in 1829, speaking in the court, said, in Weston vs. The City Council of Charleston, 2 pet., 449,468:

> The right to tax the contract to *any* extent, when made, must operate upon the power to borrow before it is exercised, and have a sensible influence upon the contract. The *extent* of the influence depends on the will of a distinct Government. To any extent, however inconsiderable, it is a burden on the operations of government. It may be carried to an extent which shall *arrest them* entirely.

The principle is, of course, the same whether the power be given to the States over the instrumentalities of the National Government or vice versa.

AUSTEN G. FOX.

New York, May 25, 1911.

A Much-Involved Residence.

To the Editor of The New York Times:

Cannot something be done to untangle me from the following conditions:

I live in Garrettson's. That is what the trolley car conductors call it.

My Post Office is Rosebank, (delivery.)

The nearest Post Office is Dongan Hills, (no delivery.)

The telephone call is New Dorp.

The real estate people call my locality Midland Heights.

The telegraph office is New Dorp or St. George; (extra charge for delivery.)

And all the time I am in Richmond Borough, in the great City of New York, although my friends persistently address letters to me as No. So-and-So, Richmond Road, Staten Island.

R. H. ELSER.

New York, (Richmond Borough,) May 25, 1911.

THE INCOME TAX.

Amendment as Framed Would Preserve the Union, but Destroy the States.

To the Editor of The New York Times:

The letter of Prof. Seligman in this morning's issue induces me to make an humble addition to the babel of voices in respect of the proposed income tax amendment. It is indeed marvelous how easily many able, acute, and learned men get enmeshed in their own refinements or sophistries. It would seem as if they too often followed the example of us little folk in our methods of ratiocination. There be two ways of reaching conclusions. The one is to look at both sides of a question and weigh well the arguments pro and con before forming an opinion. The other is to jump to the conclusion first and then look around for arguments to support it. The latter is the course which many men, little and big, too often pursue, and naturally leads its followers into mazes of sophistry and refinement sometimes heated white hot by the fumes of anger or vituperation.

The advisability of the words "from whatever source derived" depends upon two very simple questions. The answer to the first disposes of Senator Root's legal sophistries. The answer to the second gets rid of Prof. Seligman's economical refinements.

1. If it were the intention to confer power on Congress to lay its taxing hand on city, county, and State bonds, what clearer, simpler, more effectual general phrase could be found than "from whatever source derived"?

2. Which is the more important consideration, the economical side of the question or the determination whether Congress shall be given the power forever to hamstring the State Governments?

Grant that power, and you must give up the definition of the Union as formulated by the Supreme Court, "an indestructible Union of indestructible States." In place of it you must substitute another, an indestructible Union of destroyed States.

The fate of this country, its line of development, its ultimate form of government, hangs upon the adoption or rejection of those four words, "from whatever source derived." They who wish to increase the centralizing forces of the Nation at the expense of the States will favor their adoption. They who desire to preserve the present equilibrium will stand for their rejection. Let us not deceive ourselves or be deceived by others. That is the real issue, so stated that he who runs may read:

JOHN BROOKS LEAVITT.

New York, May 25, 1911.

DEFENDS ELLIS ISLAND.

Commissioner Williams Denies That Immigrants Are Mistreated.

To the Editor of The New York Times:

In your issue of May 26 you publish a letter signed by "A Daughter of the American Revolution," in which she charges that immigrants at Ellis Island receive brutal and harsh treatment. Permit me to say that this charge is entirely unfounded and that the contrary is the fact, as every one can observe who will take the trouble to come here. To reduce to a minimum even the possibility of any one maltreating an immigrant the following order has for over a year been conspicuously posted at numerous points:

> Immigrants shall be treated with kindness and civility by every one at Ellis Island. Neither harsh language nor rough handling will be tolerated. The Commissioner desires that any instance of disobedience of this order be brought immediately to his attention.

As a matter of fact no violations of this order occur. If the writer above referred to thinks otherwise I shall be glad to have her come here and point out to the Commissioner how it is violated, so that the offender may be punished. I write this upon the assumption that you do not wish your columns to be used as a means of disseminating false information concerning a Government office, especially one engaged in a very trying work.

WILLIAM WILLIAMS, Commissioner.

May 26, 1911.

BATHING IN POLLUTED HUDSON.

Sewerage Commission Has Found Harlem Beaches Badly Contaminated.

To the Editor of The New York Times:

I note an inquiry from "A Swimmer" in your issue of yesterday asking whether the Hudson River is so polluted at the 148th and 155th Street beaches as to subject bathers at those places to danger of typhoid infection.

If "A Swimmer" will but recollect that all the sewage of Manhattan as well as of the Bronx and Yonkers, which drains to the Hudson, is discharged without treatment of any kind; that typhoid germs will survive for from several days to as many weeks in the open water; that infection of typhoid is by way of the mouth and the alimentary canal, and that it is practically impossible for a swimmer to avoid taking water at times into the mouth, I think he will find his question answered.

In 1909 the Metropolitan Sewerage Commission traced the course taken by the sewage from various sewer outlets through most of the public baths of the city by coloring the sewage as discharged with a strong dye. The evidence was easily obtained and convincing. At that time no public baths were located at the places mentioned, but it may be of interest to know that sewer outlets exist at West 142d, 143d, 144th, 145th, 146th, 147th, 148th, 149th, 152d, 155th, and 158th Streets, so a fair degree of contamination is certain.

In 1909 the bathing beach at West 158th Street was shown to be directly polluted from the 156th Street sewer.

To illustrate the pollution of bathing establishments in this way, "A Swimmer" may see a model now on exhibition on the ground floor of the American Museum of Natural History, Seventy-seventh Street and Central Park West. K. ALLEN.

New York, May 25, 1911.

FEARS TAXPAYERS' SUITS.

They Would Tie Up Subway Development and Inconvenience the City.

To the Editor of The New York Times:

I have studied the two propositions now before the Board of Estimate in relation to subways, and I cannot see where the offer made by the Brooklyn Rapid Transit Company is anything more than an invitation for the City of New York to guarantee dividends on the present inflated capital of that corporation.

What right has the City of New York to make any such agreement? A taxpayer's suit would stop any such use of the public money and in the meantime the whole subway question would remain in the air and New Yorkers would be the losers.

The way to give the public the relief demanded is for the city to make a contract with some responsible corporation that will put enough of its own money into the enterprise to safeguard the city against exhausting its credit.

New York needs a few things besides more subways.

For example, contemplate the wreck, havoc, and financial disaster that would follow in the wake of a water famine if this city was not prepared financially to cope with such a situation, should we be so unfortunate, as now seems to be the case, to have the water supply of New York reduced to the danger point.

JAMES H. CLARK.

New York, May 25, 1911.

Tipping in the Public Library?

To the Editor of The New York Times:

I visited the new Public Library this morning. While mentally felicitating my native city on this evidence of its munificence, I noted something which I desire to call to your attention for suitable action. I refer to the giving of gratuities, unknown so far as I am aware, in the old quarters. I feel that such practices will tend to discrimination against the non-givers in favor of the givers. The spirit of democracy rebels.

LEO HUBNER, Ph. D.

New York, May 25, 1911.

PLENTY OF WATER TWO YEARS HENCE

Work on the Catskill Aqueduct Being Rushed to the Full Limit Now.

LOSS IN RESERVE CHECKED

Commissioner Thompson Gets Good Report from the Croton Watershed—Big Damage Suit Compromised.

Since it became known that there is a possibility of a water famine in Manhattan and the Bronx the public has begun to take a lively interest in the great Catskill Aqueduct and the prospect for its early completion. Mayor Gaynor has stated conservatively that it would be far enough along to add to the supply in two and a half or three years. The question has been raised whether, in view of the threatening situation, this time could not be shortened by rushing the work. This suggestion was laid before Commissioner Charles N. Chadwick of the Board of Water Supply yesterday, and he was asked if any plans had been considered for putting on an extra burst of speed.

"No," he replied, "for the very simple reason that the work of building the Catskill Aqueduct has been rushed from the start. The shortage of water from the Croton watershed, which the public is just beginning to realize, was foreseen by engineers and others a dozen years ago. It took as long to get even the authorities interested and the plan undertaken as it will to complete the construction. As early as 1897 I made a report to the Manufacturers' Association, as Chairman of its Committee on Water Supply, urging the necessity for taking measures to prevent just such a situation as we have now. The same need was repeatedly emphasized in reports of various engineers and boards, but it was not until June 9, 1905, that all the objections raised had been overcome and the necessary legislation obtained and the Board of Water Supply was appointed by Mayor McClellan.

"Three months later the department had been organized and the chief engineer was instructed to submit plans for obtaining water from Catskill sources. Two months later our report was ready for the Board of Estimate, which approved it, and on May 18, 1906, favorable action was taken by the State Water Supply Commission. On April 10, 1907, the first contract was signed.

"I mention these things to show you that there was no lack of realization on the part of the commission that all speed must be made and that speed has been and is being kept up at the top notch.

How the Work Is Progressing.

"The work is divided into more than forty principal contracts, which include grade tunnels, cut and cover work, siphons, and reservoirs. These were let with the time limits arranged so as to bring their completion together in a harmonious whole. There are three main divisions of this whole. The first is the system from the Catskills down to the Croton watershed. This alone will relieve the necessities of Manhattan and the Bronx, and the contracts have been let in such a way that this part can be finished first of all. These contracts were let at different times and with different time limits in order that this part of the work might be finished in all its divisions in the Summer of 1913. The work on these contracts is ahead of schedule in several cases and is fully met on the average, so that the prospect is that we shall have the additional water in these two boroughs in two years.

"The second division of the work is to bring the Catskill water into Manhattan without reference to the Croton system, and that is to be done by 1914. The third is the system to carry the supply into Brooklyn and Staten Island, which is to be done in 1915. This will give those boroughs plenty of water before there is any shortage there.

"All this work, at the rate at which it is progressing, will be finished on or ahead of schedule time. This will bring 250,000,000 gallons a day into the city in ten years from the time the plan was authorized and that was just what we figured on. An additional 250,000,000 gallons will be brought down by 1920 or 1925, before which it will not be needed. This will, of course, be in addition to the supply we are now getting from the Croton watershed, about 480,000,000 gallons.

"The men employed on the construction work numbered, on May 3, 13,340. It will approximate 15,000 during the Summer. This is in addition to our engineering and other departmental force of 1,200. The workmen are kept going in three eight-hour shifts except on some parts of the job, where this is not practicable. On some of these two and on others one shift is used. If it were possible to increase the force on these sections nothing would be gained, as the rest of the work would not be done, and you can't have an aqueduct with any missing links.

"So far as inducing the contractors to use greater speed is concerned, they have every inducement now to beat the schedule, and that's the reason some of them are so far ahead. You must understand that the sooner they get through the sooner their plant and men are released for other work. On one section the contractor invested $800,000 in the plant alone. He is a year ahead of the schedule.

"Never in the history of the world has a work of this magnitude been planned and put through so rapidly or economically."

The Board of Water Supply announced yesterday the award of two of the four contracts for the construction of the system from Yonkers to Fort Green Park, Brooklyn. The first section, from Yonkers to Burnside Avenue, in the Bronx, went to the Mason & Hanger Company for $3,709,372, and the fourth, from Union Square to Fort Greene Park, to the Holbrook, Cabot & Rollins Corporation at $5,272,495. These were the lowest bidders. The lowest bidders on the other sections were: Second section, Burnside Avenue to Ninety-ninth Street and Central Park West, Pittsburg Contracting Company, $5,590,225; third section, Ninety-ninth Street to Union Square, Grant Smith Company & Locker, $4,512,605. These contracts will probably be awarded in a few days.

No Loss in the Reserve.

Henry S. Thompson, the City Water Commissioner, got his weekly reports yesterday and found that the water in storage in the Croton reservoirs had shown practically no reduction in the last week. This is due partly to the vigorous measures he has taken to stop waste and partly to the rain of last Friday, which measured nearly an inch in the watershed. The amount on hand is 52,500,000,000 gallons, as against 80,000,000,000 or 90,000,000,000 last year.

Commissioner Thompson announced yesterday that he had effected a compromise of the $4,800,000 damage suit brought against the city in Water Commissioner J. Hampton Dougherty's administration by the Croton Magnetic Ore Company for $235,000. The company has mines at Brewsters and Croton Falls and claimed damages because of the construction of a diverting channel from its source of supply to a feed stream of the Croton system.

A Posy of Appreciation.

To the Editor of The New York Times:

Following Mr. W. W. Hallock, something impels me to add this little tribute to the dignified excellence of the brightest daily in New York:

> "All the news that's fit to print"
> Sums up the situation well?
> Through its pages daily glint
> Cleanly news that's fit to tell.
> Nothing trashy, nothing vile,
> Ever creeps into its pages,
> There's "a something" in its style
> That appeals to all the "ages."

As an Irishman who never had much use (or respect) for the Saxon fellow of your name, your newspaper commands my admiration.

MacCARRA.

Malba-on-the-Sound, May 25, 1911.

HARRY I. MILLER TO WED MISS NEFF

New Vice President of Missouri Pacific Railway Will Marry in Chicago on June 10.

FRIEND OF GEORGE J. GOULD

Will Do the Work of Chairman of Board During Mr. Gould's Absence Abroad This Summer—His Career.

That Harry Irving Miller, who was made a Vice President and member of the Executive Committee of the Missouri Pacific Railway several days ago, and who is a friend of George J. Gould, is to be married on June 10 became known yesterday. The bride-elect is Miss Florence Neff of Chicago, where the ceremony is to take place.

Mr. Miller, who is to supplement the work of Mr. Gould, Chairman of the Board, during Mr. Gould's absence abroad this Summer, now has an office in the suite set apart for the Goulds' road, at 165 Broadway. He is 49 years old, and is a widower. He is said to have been Mr. Gould's personal choice for the Vice Presidency.

Recently Mr. Miller made an inspection of the Missouri Pacific and affiliated lines, and expects to have his report on the needs of the property ready to submit to the Board of Directors next week. After this he will make preparations for his wedding, although it is believed that he will work up almost to the last minute before leaving for Chicago. After a short bridal tour Mr. Miller will bring his bride to New York.

Mr. Miller is receiver for the Buffalo & Susquehanna Railway, and was formerly President of the Frisco subsidiaries, the Evansville & Terra Haute, and Chicago & Eastern Illinois. He was born in Cleveland, Ohio, in 1862, and is a graduate of Cornell University. He entered the service of the Pennsylvania Railroad as a clerk in the office of the Superintendent at Richmond, Ind. Later he became assistant engineer of the Pennsylvania lines. In 1901 he was made manager of the Vandalia line, and has lived in St. Louis, Mo.

TALKS TO MAYORS ON GRAFT.

C. R. Hall Says Dishonest Public Official by Intent Is a Rarity.

Special to The New York Times.

POUGHKEEPSIE, N. Y., May 26.—"A dishonest public official by intent is a rarity," said C. R. Hall of the State Controller's office before the Mayors' Convention to-day. "Most of the violations of the law are reported by State Examiners of municipal accounts and result from a blind following of precedent. Most municipal officers are capable and are giving valuable service for small compensation."

"The mere fact of holding public office," said Mr. Hall, "is not sufficient evidence on which to base an indictment. The fact that a man holds an official position is prima facie evidence that he deserves it. Yet a large portion of the public believe that a close relation exists between public office and graft, and that honest public officials are rare. This sentiment has existed because people believe slander more readily than they do sermons and scare head lines sell papers. When you expect a man to be a grafter you help to make him one."

The Mayors passed resolutions indorsing Gov. Dix's plan of absolute local home rule for cities and urging the enactment of a general municipal law leaving to cities all municipal powers pertaining to local affairs. They further recommend the organization in police departments of classes in first aid to the injured.

Two bills now pending in the Legislature were indorsed and their passage urged, one requiring the true consideration of every deed to be made known to assessors and the other providing for uniform rule for county equalization and the assessment of real property against the property itself and not against the owner by name.

The State farm for tramps was approved.

W. G. McAdoo in his letter of regret read to the convention wrote: "We Americans do not yet know the meaning of really good government, because we have never experienced it in anything like its fullness."

It was voted by the Mayors to hold their next convention at Utica in 1912. Tomorrow the Mayors will close their business and take a trip to Ashokan dam, where they will hear addresses by Seth Low and Walter McCulloh, consulting engineer of the New York State Water Supply Commission.

Mayor Gaynor was unable to keep his appointment to address the delegates. He sent the following telegram to John L. Hinkley:

> Dear Mr. Hinkley: I regret to say that my tongue and throat are in such a condition that it is impossible for me to speak at the Convention of Mayors. I am obliged, in spite of myself, to take a couple of days' rest. Please make this announcement for me.
> WILLIAM J. GAYNOR.

Opposition to charter tinkering was voiced by Speaker Frisbie of the State Assembly. He favored uniform charters for cities of all classes with the exception of New York.

Officers of the Mayors Association for the ensuing year were elected as follows: President, Charles C. Duryee, Mayor of Schenectady; Vice President, John K. Sague, Mayor of Poughkeepsie; Treasurer, Elias P. Mann, Mayor of Troy; Secretary, William P. Capes of Schenectady; Advisory Committee, Mayors Charles C. Duryee, Edward Schoeneck, John J. Irving, C. M. Cox, and Frederick Gilmore.

PLAN WHITE GOODS STRIKE.

Girl Operatives Organize and Hear Gompers Discuss Labor Conditions.

With Samuel Gompers, President of the American Federation of Labor, as the principal figure, there was held last night at Cooper Union a mass meeting at which the White Goods Workers' Union was organized as a member of the International Ladies' Garment Workers' Union. Most of the operatives on this kind of work are young girls, and before the evening was over the full capacity of the large auditorium was taxed.

Strike talk was freely indulged in. Almost all the speakers, who with the exception of Mr. Gompers used Yiddish, advised the girls to strike. They pointed out that the girls worked fifty-six and sixty hours a week and their best wage was $8 or $9.

"The advisability of your striking has been mentioned here to-night, and, in fact, discussed beforehand," said Mr. Gompers. "Now I will say, as I have said before—and may my tongue wither away when I will not say it—that all through the long years that I have been connected with the labor movement I have tried to avoid or prevent strikes whenever possible. But if there is no other way of getting better conditions, I say strike, and strike hard!

"Your employers will not welcome your organization at first: But later they may change their view. I was told only an hour ago that the employers now admit that the shorter hours obtained as a result of the recent cloak strike in this city were a benefit to them as well as to the workers. You see, the trouble with us is we have not only to educate our fellow-workers, but we have to educate our employers."

O'Reilly's Fate Deferred.

The sentencing of Daniel J. O'Reilly, the lawyer, who was convicted last Wednesday of criminally receiving stolen property in connection with the robbery of $7,000 worth of securities from Aaron Vanderpoel, was postponed until June 5 by Justice Davis in the Criminal Branch of the Supreme Court yesterday. Abraham Levy, O'Reilly's lawyer, informed the Justice that he would like to have more time in which to prepare certain motions that he wished to make.

SOCIAL NOTES.

Mrs. Robert A. Sands and Miss Katherine S. Sands are sailing on the Kronprinzessin Cecilie on Tuesday, May 30, to spend the Summer abroad.

Mrs. William H. Porter is giving a luncheon on Tuesday at Locust Valley, L. I.

Mr. and Mrs. W. Scott Cameron and family, who have been making their home at the Hotel Gotham since their return from Europe, have gone to their place, The Moorings, Southampton, L. I.

The wedding of Miss Leonie Alexandre, daughter of Mrs. J. Joseph Alexandre, and Francis J. Danforth will take place this afternoon in St. John's Episcopal Church, Stamford, Conn. The reception following will be held at Nirvana, the Alexandre country house on the Sound.

Charles Hayden, who has spent part of the Winter at the Ritz-Carlton and who recently underwent an operation for appendicitis, is able to be around now, and plans to leave soon on a cruise in his yacht.

Lieut. Carlyon Wilfrey Bellairs, R. N., (retired,) and a noted British naval authority, arrived yesterday on the Lusitania on his way to Baltimore, Md., where he is to marry Mrs. Horatio W. Garrett, formerly Miss Charlotte D. Pierson of Lawrence, L. I. The date for the wedding has not yet been announced.

Visitors are arriving to attend the international polo match at Meadow Brook, which begins on May 31. The Hon. Thomas Cochrane and Lady Elizabeth Cochrane are at the St. Regis. Robert Lee Bettner, President of the Riverside Polo Club, Riverside, Cal., is also at the St. Regis.

Thomas-Graves Wedding on June 10.

Invitations have been issued by Mr. and Mrs. Arthur Webb Parsons for the wedding of their sister, Miss Claire Chandler Graves, to Lewin Hartley Thomas, which is to take place at 4 o'clock on Saturday afternoon, June 10, at the home of Mr. and Mrs. Parsons, 27 East Sixty-second Street.

Miss Katharine Parsons will act as maid of honor, and the flower girls will be the Misses Peggy Stout and Cynthia Bigelow. William Knickerbocker Walbridge, a classmate of the bridegroom, will be the best man. There will be no ushers.

Mr. Thomas is the son of Mr. and Mrs. Wethered B. Thomas of "Bide-a-Wee," Dongan Hills, S. I., and was graduated from Yale, Class of '02. He is a member of the Richmond County Country Club. The couple's engagement was announced last September.

Mrs. Porter Home to Injured Husband.

After being delayed in the fog all night, Mrs. William Porter of this city was one of the first passengers to land when the Lusitania came alongside her pier yesterday morning. She had hurried home from abroad to be at the bedside of her husband, whose skull and leg were fractured in a recent automobile accident. Mrs. Porter came home with Mrs. H. W. Nichols. She was not told of the severity of her husband's injuries, and left the pier to go to him at once.

Mr. and Mrs. Hotchkiss Give Dinner.

Mr. and Mrs. Henry De Witt Hotchkiss gave a dinner last night at their residence, 315 West Seventy-fifth Street, for their daughter, Miss Helen Hotchkiss, whose marriage to Carl Ehlermann, Jr., is to take place on June 1. Among the guests were Mr. and Mrs. Roland F. Elliman, Mr. and Mrs. Gus Norton Shepard, Miss Madelaine Wemple, Miss Frances Madden, Miss Beatrice Smith of Boston, J. Otto Stack, William Strong McGuire, and George Pierpont.

Violin Recital by Miss Powers.

Christian Kriens has sent out invitations to society and musical people to a violin recital at 3:30 o'clock this afternoon at the Manhattan Hotel by Miss Caroline Powers, a member of a well-known Chicago family.

Mrs. W. H. Crocker Arrives.

Among those who arrived yesterday on the Cunard liner Lusitania was Mrs. W. H. Crocker of California, who was recently presented at the Court of King George. Mrs. Crocker comes over to be present at the graduation of her son, William W. Crocker, a pupil of the Groton School in Connecticut.

McADOO'S RECOVERY SLOW.

Brought to St. Vincent's to Have Broken Ribs Radiographed.

William G. McAdoo, who with Mrs. J. Borden Harriman was injured in an automobile accident near New Brunswick, N. J., a week ago, was brought to St. Vincent's Hospital here yesterday from St. Peter's Hospital in New Brunswick. Mrs. Harriman also came to her Manhattan home yesterday.

Mr. McAdoo had three ribs broken in the auto smash, and his recovery has not been as rapid as his physicians hoped for. It was determined to bring him to this city and have an X-ray photograph of his ribs taken. He reached St. Vincent's Hospital about 11 o'clock yesterday morning and the photograph was taken in the afternoon. To-day Mr. McAdoo will be removed to his home.

WHITNEY HAS MORSE HOUSE.

Sold It to the Ice King in the Heyday of the Latter's Prosperity.

Harry Payne Whitney is the purchaser of the former residence of Charles W. Morse at 728 Fifth Avenue, sold recently by John E. Berwind.

The house adjoins Mr. Whitney's former residence at the southeast corner of Fifth Avenue and Fifty-seventh Street, which occupies a plot 73.5 by 125. With the Morse house the purchaser now controls a plot fronting 100.5 on Fifth Avenue and 125 feet on Fifty-seventh Street.

Mr. Whitney sold the house to Charles W. Morse about four years ago with a 10-year residential restriction. John E. Berwind bought the house under foreclosure last year for $375,000.

TOO MANY DOCTORS, HE SAYS

Profession Blamed for Lax Methods by Dr. Hallack of Connecticut.

HARTFORD, Conn., May 26.—Describing the legal profession as "the most selfish, self-satisfied and self-seeking of all the learned professions," and declaring that the medical profession was deservedly criticised for the over-crowding of its ranks with inefficient practitioners, Dr. Frank Hallack, retiring President of the Connecticut Medical Society, declared both professions were failing to perform their proper duty to the public.

Dr. Hallack advocated greater activity on the part of both in general public welfare movements. He urged that the readers of newspapers should have some source of medical information "other than the perverted statements of advertisements." He favored more rigid requirements by medical exempting boards.

WANTS FOOD LAW ENFORCED.

Miss Lakey Tells Women's Clubs It "Has Been Betrayed."

NEW BEDFORD, Mass., May 26.—An attack on the alleged lack of enforcement of the National pure food law was made by Miss Alice Lakey of Cranford, N. J., in an address before the annual convention of the Massachusetts Federation of Women's Clubs in this city to-day.

"The food law has been betrayed," declared Miss Lakey. The speaker charges that this "betrayal" has been accomplished partly by the appointment of a referee board "with power to set aside all conclusions arrived at by the Bureau of Chemistry as to the harmfulness of certain articles used in the preparation of food products." She complained of the permission granted to use "unlimited quantities of sodium benzoate in food products" and to "label glucose as 'corn syrup.'"

Receiving 166 out of the 173 votes cast, Mrs. Minna R. Mulligan of Natick was elected President of the Federation.

Aid for a Needy Widow.

THE NEW YORK TIMES acknowledges receipt of $2 from "Jay Pea"; $12 from Mrs. Benedict; $3 from Miss Benedict, and $5 from C. B. C., for the unfortunate woman whose husband died last Wednesday. She is left with eight children, and no means of support save the joint earnings, $13, of the two oldest, who are office boys.

C. P. TAFT TO BUILD THEATRE IN BOSTON

President's Brother a Backer of New Playhouse for Musical Comedy Stock Company.

HARRY ASKIN THE MANAGER

House to be Modeled After the La Salle Theatre, Chicago, and the Same Policy to be Pursued.

Special to The New York Times.

CHICAGO, May 26.—Boston is to have a new theatre built by Charles P. Taft, brother of President Taft, and Charles Webb Murphy, the Chicago baseball and theatrical promoter, and where the Chicago kind of musical comedy stock will be shown first-hand to the New Englanders who have heretofore had to be content with traveling companies.

Harry Askin, Manager of the Grand Opera House and La Salle Theatre, announced to-day that he had practically completed negotiations for a site in Boston and within a month work would be begun on a playhouse modeled after the La Salle Theatre, Askin's local playhouse. Musical comedy would be installed, and house policy similar to the Chicago house will prevail.

A site on Boylston Street, between Washington and Tremont Streets, opposite the Hotel Touraine, has been selected. The seating capacity of the new theatre will be 800. It probably will be called the Puritan, although the name has not been selected.

Several innovations new to Massachusetts will be installed in the playhouse. Stairways will be done away with, and inclined planes similar to those at the Nixon in Pittsburg will be installed.

The English custom of having fireplaces in the theatre lobby will be followed, and an attempt to make the entrance especially attractive will be made.

Back of the curtain will be made as comfortable as the front of the house. Each of the twenty-five dressing rooms will have a shower bath attached. The stage will be only forty feet deep, but will be exceptionally wide. There will be only twelve rows of seats, but the house will also be unusually wide.

Mr. Taft and Mr. Murphy, who are back of the enterprise, are both financially interested in the La Salle Theatre, Chicago.

The success of Chicago productions in Boston, after many of them had failed in New York, and the annual long Summer runs of Chicago shows at the Tremont and Colonial Theatres first called attention of Chicago managers to Boston as a good show town for musical comedy. "The Burgomaster," "The Explorers," "The Wizard of Oz," "Babes in Toyland," "King Dodo," and the various La Salle shows all were tremendous hits in Boston. Both Askin and Mort Singer, manager of the Princess Theatre, have been seeking an entrance into Boston for several seasons.

WOULD WAIT TEST OF LAWS.

Three Committeemen Only Report on Proposed Indemnity Legislation.

Francis Lynde Stetson, William J. Moran, and P. Tecumseh Sherman, members of a subcommittee of the National Civic Federation on uniform State legislation for workingmen's compensation, made a report yesterday to August Belmont, Chairman of the Federation's department on compensation for industrial accidents and their prevention. It was not signed by Otto M. Eidlitz or James L. Gernon, and Launcelot Packer expressly dissented. All three are also members of the subcommittee.

The report recommends that no present effort for legislation or constitutional change be made either in New York or elsewhere until after a test has been made of the laws enacted during legislative sessions now closed or closing, but that discussion be continued as to the wisdom and the form of constitutional amendment in New York and that support be given to Congressional legislation within constitutional limits.

The report criticises the amendment pending before the New York Legislature, and submits a substitute which it declares is only tentative. Exception is taken to the word "well-being" in the proposed amendment as defining one of the objects for which the Legislature may impose conditions on contracts of employment.

"'Health' and 'safety,'" says the report, "have already a fairly definite meaning in law. As yet 'well-being' has none in this relation, for no State has yet ventured to inject so loose a term into the list of legislative powers. 'Well-being' covers a limitless range of legislative activity in respect of the rights and duties of both parties to the labor contract. If to-day the 'well-being' of employes is foremost, to-morrow, a season of depression, with men clamoring for work on any terms, may provoke harsh laws for the 'well-being' of employers. The rule will work both ways, despite the evident notion that it will work only to the benefit of the workman. The existing constitutional rights of the workman are no less jeopardized than are those of the master."

The report also urges provision whereby the employer may relieve himself of personal liability through insurance, saying:

"In no other way can a petty employer who has done his best to comply with the law, be assured that he will not be embarrassed, perhaps ruined, by an accident for which he is blameless."

On the question of relief by a new statute, without constitutional amendment, the report says, there is such diversity of opinion as to render action impossible before the adjournment of the present Legislature.

ROOSEVELT AT THE ZOO.

Finds Himself in the Hall of Fame and Watches the Trained Chimpanzees.

Col. Theodore Roosevelt felt the call of the wild yesterday afternoon, and, Africa being a bit far off, went up to the Bronx Zoo instead. It was the first time in seven years that the Colonel had visited the Zoo, and he declared himself full of admiration for the changes that had been made. Archie Roosevelt accompanied him.

They were met at the Concourse gate by Curator Raymond Ditmars, Dr. W. Reed Blair, the Zoo veterinary surgeon, and Ellwin Sanbourn, the Zoo photographer. Col. Roosevelt shook all hands and then headed straight for the Administration Building. Here, in what is known as the Hall of Fame, he found his own face among those of other distinguished contributors and animal slayers. He found on the walls, also, several stuffed heads of animals he had transplanted from rich to happy hunting grounds, among others the head of a white rhinoceros he killed in Africa and sent to the Zoo.

The party visited the monkey house, and saw Susie and Baldy, the two prize chimpanzees, perform, to the great glee of the Colonel and some two-score children, who had recognized him and clustered around him. When he wasn't roaring at the chimpanzees he was pinching the future Presidents under their chins. Next came the lion house, and it was nearly evening when the Colonel left the Zoo.

"A bully afternoon," he said.

G. A. R. OBJECTS TO SPORTS.

Thinks They Encroach on Memorial Day—Would Imprison Offenders.

Special to The New York Times.

CINCINNATI, May 26.—Declaring that Memorial Day is now taken to mean a day of general funmaking by the larger part of the American people, the Grand Army of the Republic of Cincinnati tonight passed resolutions asking the Ohio General Assembly to make it a penal offense to hold or attend any outdoor games on that day.

Baseball, automobile, motor cycle, bicycle, or horse races are particularly mentioned as objectionable sports.

SERIES OF PLAYS AT BIJOU.

Julius Hopp to Produce "Youth" on June 8 for an Indefinite Run.

Julius Hopp has arranged to give a series of performances of dramas and comedies at the Bijou Theatre this Summer. The first play will be given on Thursday, June 8, for an indefinite run, and others will follow, according to the present plans.

The first play will be Max Halbe's "Jugend," translated into English by Herman Bernstein and called "Youth" in the adaptation. The drama was purchased originally for Mme. Bertha Kalich, who has transferred her rights to Mr. Hopp.

"Youth" has been one of the successful German plays of recent years, and has been presented more than 1,500 times in Berlin. A few performances have been given in the German theatres in New York, but it has never been done here in English.

DUPED CHICAGO MANAGERS.

Man Who Posed as Frohman's Nephew Borrowed Hundreds and Disappeared.

Special to The New York Times.

CHICAGO, Ill., May 26.—Chicago's theatrical world is admitting that it has been bitten, and the police are looking for a young New Yorker who introduced himself as H. G. Frohman, nephew of Charles Frohman, and H. G. Klaw, son of Marc Klaw.

In the two days he was in Chicago "Mr. Frohman" gave Sam Lederer, manager of the Olympic Theatre, a $20,000-a-year position with the syndicate and borrowed 25 cents car fare; got three meals from George Kingsbury, purchased six costly hats and parasols from a fashionable milliner without paying cash, borrowed several hundred dollars in "taxicab change" from various theatrical men, and then left for parts unknown.

He also ordered twenty theatrical trunks for a "Frohman production" and borrowed $5 from the trunk manufacturer.

NORTH BEACH OPENS SEASON

Long Island Resort's Features—Midland Beach Opens Decoration Day.

North Beach, L. I., has opened for the season with many new features to attract visitors. The swimming pool has been entirely rebuilt and considerably enlarged, and the pier has also been enlarged. Gala Park, where the various amusement devices, including the chutes, are located, has been extended by the addition of more shows and rides. As usual, free fireworks will be a feature at the Beach.

Midland Beach, S. I., will open for the season on Decoration Day. During the Winter many new features have been added and the old ones have been renovated. The bathing pavilion has been equipped to accommodate nearly 10,000 persons at one time.

Suffragette Police for Victoria Roof.

William Hammerstein, in carrying out his "suffragette farm" idea for the Victoria Roof Garden, has engaged Miss Gertrude Malloey of 1,115 Amsterdam Avenue as chief of a suffragette police force that will keep order on the roof and act as special watchmen. Miss Malloey is selecting a force of able-bodied policewomen, and plans to dress them in private police uniforms of gray, perhaps with harem skirts.

Schoolboys to Give "Julius Caesar."

The pupils of Riverdale School, at Riverdale-on-Hudson, will give a performance of Shakespeare's "Julius Caesar" in the open-air theatre on the school grounds next Wednesday afternoon. The tragedy will be given with only slight abridgments, and the oldest actor in the cast will be 14 years of age. The boys of the school have given several Shakespearean plays in this way, notably "As You Like It" and "A Midsummer Night's Dream." The young actors have been drilled by the masters of the school, with the assistance of William C. De Mille, who has directed several rehearsals.

250 Swiss Singers of Chicago to Sail.

Two hundred and fifty members of the Swiss Männerchor of Chicago will arrive in New York at 8 o'clock this morning over the Lehigh Valley and will assemble at the Union Square Hotel. At 3 P. M. they will sail on the French Line steamship Chicago for Havre. They will go to Paris for a two days' visit and then proceed to Switzerland, where a national reception awaits them under the auspices of the famous Basler Männerchor. Several bands and five Swiss singing societies from this city, Brooklyn, and New Jersey will march with them from Union Square to the Chicago.

Woman May Legally Play 'The Piper.'

Edith Wynne Matthison, or any other woman, may appear in the title rôle of "The Pied Piper," and Winthrop Ames, Director of The New Theatre, may present the play on the road under the auspices of the Theatre without interference, so Supreme Court Justice Hendrick ruled yesterday. Justice Hendrick denied the application for an injunction by Walter Hampden Dougherty, who assigned the American rights of the play to The New Theatre. Dougherty asserted that his rights in the play were injured by featuring a woman in the title rôle and by the presentation of the play on the road with an inferior company.

Dion Boucicault Arrives.

Dion Boucicault, the London stage director for Charles Frohman, arrived yesterday on the Cunard liner Lusitania. He is here to see "The Concert," which he is to stage in London.

THEATRICAL NOTES.

Rupert Hughes, author of "Excuse Me," will meet Henry W. Savage in Paris next week to complete arrangements for the continental rights to the farce.

The Alberti Players will give a programme of pantomimes on the campus of New York University on Monday evening, June 5. "Haensel und Gretel," with Humperdinck's music, will be given in pantomime form, together with three short pantomimes. The performance will be under the auspices of the senior class of the university.

Charlotte Walker will end her engagement with the Neil stock company in St. Paul tonight, and will spend her vacation with her husband, Eugene Walter, in the Tennessee mountains, the locale of John Fox's novel, "The Trail of the Lonesome Pine," in which she is to appear next season under the management of Delemater & Norris.

Kyrle Bellew and Frank A. Conor, the actor, will sail for Southampton to-day on the Royal Mail Steam Packet ship Orotava. The journey, which will take thirty days, will take in Cuba, Jamaica, Colon, Colombian ports, Trinidad, Barbados, and the Azores.

YESTERDAY'S WILLS.

LOUIS GREENBAUM, died April 22, 1911; left about $2,200 personalty to his widow, Fanny Greenbaum.

MARIA T. AYLING, died May 14, 1911; left $900 personalty to Mary H. Taintor of 308 West Seventieth Street.

LILLA M. BRIGGS, died April 7, 1911, at Malden, Mass.; left less than $4,000 personalty, $10 to her brother, Robert L. Briggs; $1,500 to her brother, Edward L. Briggs; $100 to Marian L. Briggs, $10 each to G. Sabin Briggs and Catharina L. Whitin, $100 each to Sarah L. Shepard and Helen L. Briggs, $120 to Hattie L. Andrews, $50 to Mary S. Briggs, and $90 to George L. Briggs.

GUSTAV RENO, died March 21, 1911, at Vienna, Austria; left not more than $5,000 personalty to his daughter, Mignon Herz.

MARY HNATKOWSKI, died Feb. 25, 1911; left her entire estate to her son, Raymond J. Seligman.

FRANCES A. STEEL left her entire estate to her husband, Richard H. H. Steel.

LOUIS LEE STANTON left his entire estate to his widow, Pauline D. Stanton.

WILLIAM L. BRANGAN left his gold watch to his nephew, Raymond Hammill, and the rest of his estate to his mother, Margaret Brangan, for life; $500 each after his mother's death to Irene Slevin of 1,455 Amsterdam Avenue; William Fanning, Thomas J. McManus, Daniel John Delany, and his aunt, Mary Cullen, and the residue to the Roman Catholic Orphan Asylum.

MARY ANN SAVINS, or MYERS, died May 18, 1911; left $2,100 personalty to Margaret Kane of 310 West Twenty-ninth Street.

NELLIE KELLY, died May 21, 1911; left $570 realty and $900 personalty, $2,050 to Rachel Riordan, $300 to Ann Riordan, and $50 to her sister, Maria Constable.

CONCETTA LA PINTO INGLIMA, died May 3, 1911; left to her children, Julio, Caterina, Filippo, Antonina, Marie, Rosie, Josie, and Nicolo Inglima, equal shares in the possible fruits of a suit pending against Lillie Adolphi, now awaiting decision in the Appellate Term of the Supreme Court.

SUFFRAGISTS LEASE NEW UP-TOWN HOME

Headquarters, Boarding House, and Lunch Room to be Opened in West 81st Street.

MET MUCH OPPOSITION

Real Estate Men Feared Effect of Active Suffrage Work on Rental Values in the District.

A four-story house at 120 West Eighty-first Street has been leased by the 15th Assembly District Association of the Woman Suffrage Party and will be opened on July 1. It will be used as the business headquarters of the association, a boarding house for suffragettes and and a lunch room for the hungry. Mrs. Frederick Nathan, who sailed for Europe this week to act as delegate to the International Woman Suffrage Convention in Stockholm, Sweden, is head of the association, and Mrs. George Kremer, assistant head of the district, will be in charge of the new headquarters.

The 15th Assembly District women have been searching for the house for a year and the difficulties put in their way have convinced them of how little the people know of the advocates of votes for women. Real estate dealers have turned from them with fear and visions of riots following the opening of suffragette headquarters and the driving of their tenants from the neighborhood. At last the suffragists have wiped out this fear.

The main floor of the new house will be kept for the headquarters work and suffrage meetings. The basement will be the suffrage restaurant, lunch and tearoom, and red hot suffrage beverages can be obtained there made of solid-as-the-cause materials on the order that "mother used to make." The Summer dishes served will be cooling and refreshing, as frigid as the attitude of some politicians to woman suffrage, the women who are to look after the lunch room say.

The two upper floors of the house will be used for the residing guests, the second floor being rented as a whole. The house rents for $5,000 and the suffragists have taken it on a three-year lease.

It has been said that every room was to be papered with yellow, the suffrage color, that a big banner would hang from each window, that it would be preferred to have the guests of the house dress in the same sunny shade, and that no music would be allowed but the suffrage march and that the guests would move on to meals keeping step to it. But all that has been denied.

The 15th Assembly District has been one of the most active and earnest in the suffrage work and has a large Woman Suffrage Party organization, but the new headquarters, the workers say, will show no flighty innovations. It will be a quiet business establishment, conducted with great decorum and every one interested in the cause is invited to visit it on the opening day.

OFF FOR EUROPE TO-DAY.

Some of the Passengers Sailing on Nine Steamships—The Arrivals.

The transatlantic steamships sailing today and some of those booked to depart on them are:

CEDRIC (Liverpool)—Mrs. Adams-Clark, Mr. and Mrs. R. L. Austin, Lieut. Col. and Mrs. F. W. Burston, Mr. and Mrs. George H. Bishop, Lloyd Campbell, Mrs. H. P. Dyer, Mr. and Mrs. W. P. Fearon, Miss Anna Gordon Fulton, Mrs. Bingham E. Gwynne, Mr. and Mrs. John Hays Hammond, Mrs. G. A. Kent, Pierre Lorillard, Prof. A. Marquand, Mr. and Mrs. Henry K. Morgan, Mr. and Mrs. W. R. Motherwell, W. A. Nash, Mr. and Mrs. H. Griffiths Newton, Mrs. M. T. Owens, Mr. and Mrs. Young J. Pentland, Miss Helen F. Perkins, R. P. Robbin, Mrs. Edgar H. L. Steinthal, Mrs. T. Sedgwick Steele, Mr. and Mrs. R. J. Timmons, Mr. and Mrs. George G. Ward, and Col. and Mrs. W. J. Youngs.

PENNSYLVANIA (Hamburg)—Charles Albert, Mrs. M. W. Atchison, Mr. and Mrs. Paul Butzloff, Mr. and Mrs. Louis Becker, Mrs. Ida E. Cleverly, Mr. and Mrs. J. H. Claussen, Mr. and Mrs. F. H. Ebert, Mr. and Mrs. Joseph Eller, Mrs. Emma Gundlach, Mr. and Mrs. B. H. A. Groth, Charles E. Goetz, Mr. and Mrs. August C. Hannemann, Mr. and Mrs. Adolph M. Jaehde, Mr. and Mrs. J. M. Jensen, Mr. and Mrs. Ernst C. Krause, Mrs. Margarthe Kramer, Mr. and Mrs. Louis J. Larsen, Mr. and Mrs. H. W. Neimeyer, Mrs. W. F. Osgood, Mr. and Mrs. J. C. Peterson, Mr. and Mrs. B. H. Reymers, Mr. and Mrs. R. L. Richards, Mrs. W. C. Saline, Mr. and Mrs. J. M. Speer, Mr. and Mrs. Eugen Ulrich, Dr. and Mrs. William H. Worrdell, and Mr. and Mrs. F. H. Worthington.

PRINZESS IRENE (Naples)—Dr. and Mrs. F. D. Adams, Mr. and Mrs. A. C. Ahrens, Mr. and Mrs. Charles Bakrow, Mrs. R. H. Boyd, Mr. and Mrs. Royal Phelps Carroll, Mrs. Marie F. Cherry, Mrs. H. H. Emmeret, Mr. and Mrs. A. I. Findley, Mr. and Mrs. Rudolph C. Goldsmith, Mrs. Agnes B. Guthrie, Mr. and Mrs. Charles Hauser, Mrs. Stella B. Hunt, Prof. and Mrs. Rufus M. Jones, Mr. and Mrs. J. W. Lovett, Mr. and Mrs. Herbert L. May, Prof. Dickinsen S. Miller, Count and Countess Adimari Morelli, Mme. Matje von Niessen-Stone, Mr. and Mrs. William H. Peck, Paul von Rautenberg-Garcynski, Mrs. Henry Seymour, Capt. J. R. M. Taylor, Mr. and Mrs. Jose Elais Vias, and Mr. and Mrs. Robert S. Woodward.

MINNEHAHA (London)—Mrs. E. J. Austen, Mrs. Guilliam Austen, Mrs. A. D. Bache, Mr. and Mrs. George M. Block, Mrs. George J. Brewer, Charles H. Colby, Miss E. C. Emerson, F. G. Fogg, Mr. and Mrs. William B. Grant, Mrs. Ethel T. Kincaid, Mrs. R. M. Morrow, G. L. Nelson, Mrs. George F. Parmelee, Mrs. Ralph H. Pomeroy, Mrs. W. A. Porter, Mrs. T. B. Roy, Mrs. H. W. R. Strong, Mr. and Mrs. Robert W. Tunis, Miss Annie A. Walton, Franklin W. Wallin, Mr. and Mrs. T. W. Withington, Mr. and Mrs. F. C. Hicks, Capt. D. H. Metcalf, and Mrs. W. A. Wood.

VADERLAND, (Antwerp)—Dr. and Mrs. Charles D. Aaron, Miss Frances Arnold, Dr. and Mrs. Edward W. Avery, Mrs. Lewis Clark, Mr. and Mrs. Robert C. Coe, Mr. and Mrs. G. E. C. Davies, Mr. and Mrs. A. H. Flowers, Mrs. Charlotte Gabay, Royal W. Gill, Edwin P. Halsey, Mrs. J. P. Henry, Mr. and Mrs. B. M. Isaacs, Mr. and Mrs. Wharton E. Lester, Mrs. C. H. Meade, Mr. and Mrs. Henry Peper, Major and Mrs. D. C. Phillips, Mrs. J. D. Reynolds, Fred Thompson, Mrs. Donald Tod, Mrs. James W. Wilson, and Mrs. Mary W. Toe.

ST. PAUL, (Southampton)—Mrs. Louis Alman, Mr. and Mrs. T. B. Belfield, Mr. and Mrs. J. C. Brinton, Frederick Chalfant, Mr. and Mrs. Daniel W. Christie, Richard Harding Davis, Gen. Rush Hawkins, Mrs. Brayton Ives, Mrs. L. G. Lockwood, Miss F. N. Nightingale, Miss Laura E. Page, W. B. Spader, Mrs. T. D. Trapier, and Miss Edith Woolsey.

CALEDONIA, (Glasgow)—Mr. and Mrs. J. G. Allan, Charles Ancell, Mr. and Mrs. Hugh Black, Garrett Bryce, Mr. and Mrs. Edward Boote, Mr. and Mrs. James Black, Mrs. Foster L. Backus, Mr. and Mrs. Arthur M. Connett, Mr. and Mrs. George C. Field, Mrs. Jessie R. Grant, Mrs. Willard P. Jessup, Mr. and Mrs. Pierre Keefe, Mrs. Katherine Nesbit, G. R. Robertson, Mrs. Johns S. Stevens, Mrs. J. P. W. Stuart, Thomas J. Vivian, Mrs. J. E. Wilhelm, and Bayard Wilson.

DUCA D'AOSTA (Naples)—Mrs. F. E. Bosworth, Mrs. J. F. Barkley, Miss Alice Griffin, Miss Wilmoner A. Hughes, Mr. and Mrs. N. F. Hoggson, Miss C. McK. Herrick, Mrs. J. M. James, Chevalier Nicola Mariana, Mrs. J. E. Milne, Arthur Meyer, Mrs. and Mrs. Victor Pedretti, Mrs. Rosa Rosario, and Miss Lillian Rano.

OROTAVA (Southampton, via West Indies)—Kyrle Bellew, A. A. Betancourt, Frank A. Conor, G. F. Doeller, Dr. W. S. Hoen, U. S. N.; A. J. Humphreys, Edward Rand Richter, Mrs. L. W. Strauss, Capt. C. W. Thomas, and Harry Wright.

The steamships arriving yesterday and some of their passengers were:

LUSITANIA (Liverpool)—John F. Alvord, Mr. and Mrs. B. L. Anderson, Mr. and Mrs. E. H. Arnold, Dr. and Mrs. Max Ballin, Reginald Beale, Commander Carlyon Bellairs, W. V. Bishop, Mr. and Mrs. H. W. J. Bucknall, Mr. and Mrs. J. De Witt Butts, Thomas Cochrane, Lady Elizabeth Cochrane, Mrs. Martin W. Cooke, William Lewis Douglas, Mrs. Armitage Drake, the Rev. and Mrs. S. S. Drury, F. D. Fairbanks, Mrs. F. P. Frazier, James Gordon, Mr. and Mrs. Kalman Haas, Mr. and Mrs. Ernest Hopkinson, Adrian Iselin, Jr., Harry S. Jacobi, S. A. Kimball, E. C. Loomis, J. Laurence McKeever, Charles Franklin Richmond, Mrs. Lorne Somerville, W. R. Strong, Mr. and Mrs. H. M. Talbott, Col. J. M. Tarafa, William Thatcher, John I. Van Ivderstine, Stroughton Walker, Mr. and Mrs. Harold C. Whitman, and Milton Wilson.

CLEVELAND, (Hamburg)—Theodor Bach, Mr. and Mrs. M. H. can Bergh, Mr. and Mrs. James S. Clark, T. S. Up de Graff, Mr. and Mrs. J. J. Gunther, Raymond P. Holden, Mr. and Mrs. C. J. Janssen, J. B. Latour, Joseph H. Marsh, Mr. and Mrs. Lenox Rose, Mr. and Mrs. J. Wells Smith, Mrs. Robert Versch, and Mr. and Mrs. J. W. A. Young.

SHALL NEWSBOYS HOLLER?

Mr. Loder Again Takes His Noise Problem to the Mayor.

Cornelius S. Loder of 30 Church Street, who asked Mayor Gaynor to do something about stopping the shouting of newsboys in the streets, sent him another letter yesterday. Here it is:

> My Dear Mayor Gaynor: I am interested in boys, especially those who are obliged to earn a living, and for nearly twenty years I have tried, outside of business hours, to help our younger brothers. I mention this so that you will not misunderstand my writing you in regard to newsboys.
>
> Your interest in them is known. I approve of their being controlled, and thus helped, through a license. But why permit them to yell their wares under office windows and in certain places? If some holler, all must holler. The strongest lunged outsells the modest little chap, who is entitled to our especial consideration. It is often the case of the "survival of the fittest." Why should any shout who maintain stationary stands, particularly when we are endeavoring to suppress all unnecessary noises?
>
> Some of the newsboys express themselves as favoring no hollering. They would welcome, as would others, your correction of their noisy brothers.
>
> You are contending with many problems in trying to rightly guide the destinies of our city, and this is but a little matter to bring to the attention of a busy man; but the father of this great metropolis is the regular and natural channel through which these things must be sifted.
>
> Please permit me to express the hope that you will be able to carry to a successful close everything that is good and right, and in these endeavors you will always have my warmest sympathy. Respectfully yours,
> CORNELIUS S. LODER.
> Hon. William J. Gaynor, Mayor of the City of New York, New York, N. Y.

The Mayor has already informed Mr. Loder that he does not consider it his function to interfere with the newsboys.

TELEPHONE COMPANIES UNITE

Success of Little Independents on Long Island Tempts Another to Start.

Organized to fight the telephone trust, three successful independent companies on Long Island are now planning to merge their interests and a fourth company is to be organized.

The North Shore Telephone Company, the Baiting Hollow & Roanoke Telephone Company, and the Suffolk County Telephone Company, all of Suffolk County's eastern end, were started years ago to give farmers cheap local telephone service. The first named has been able to pay regular dividends, and the others say they are doing nicely. Now they are talking of making one system for the sake of economy.

Some residents of Northport, having before them the exploited success of these little trust busters, are now planning to start a telephone line of their own.

MRS. HACKETT SEEKS DIVORCE

Charges Cruelty in Suit Against H. H. Hackett, Tennis Player.

Special to The New York Times.

RENO, Nev., May 26.—In a complaint which is not sealed, but which is closely guarded from the public scrutiny by the County Clerk, Mrs. Harriet Hackett today filed suit for divorce from Harold H. Hackett, the tennis player. It is said that Mrs. Hackett is seeking a decree on the grounds of cruelty.

Mrs. Hackett, who is a young and handsome woman, came to Reno several months ago, and has been quite prominent socially. She has entertained at card parties and receptions, having for guests the most prominent members of the divorce colony.

Brig. Gen. John L. Bullis.

SAN ANTONIO, Texas, May 26.—Brig. Gen. John L. Bullis, U. S. A., retired, died at the Post Hospital at Fort Sam Houston to-day following a stroke of apoplexy suffered last night while he was watching a boxing tournament in the post gymnasium. He was 70 years old. Gen. Bullis was formerly a Paymaster in the army. With Gen. Nelson A. Miles he captured Geronimo, the Indian chief, in 1886. He was retired in 1905 with the rank of Brigadier General. He was born in New York on April 17, 1841.

Obituary Notes.

Capt. OLIVER A. NICKERSON of Chatham, Mass., who had been keeper of the Nobska Point Lighthouse for thirty-seven years, died at his post suddenly on Thursday. He was 75 years old. Death was due to heart disease. He was found dead by an assistant in the whistle room of the lighthouse, where he had gone to stop the instrument at the clearing of a thick fog.

Prof. CYRUS GUERNSEY PRINGLE, Curator of the Herbarium of the University of Vermont and one of the best-known botanists of the country, died as the result of an expedition after specimens a week ago, during which he caught a severe cold. He died in the Mary Fletcher Hospital at Burlington, Vt., of pneumonia. He was 73 years old and unmarried.

GEORGE GEIB, one of the oldest business men of Bloomfield, N. J., died at his home, 44 Broad Street, from apoplexy on Wednesday. He was 61 years old, and leaves a widow and eight children.

JOHN MAPLES NEWTON, a native of Norwich, Conn., died at his home in Somerville, Mass., on Wednesday, after a short illness. He was 46 years old.

W. ROSS NICHOLS died at the residence of his daughter, Mrs. C. L. Palmer, in Leffingwell, Conn., on Thursday, after a long illness. He was 77 years old.

WILLIAM ELLOR, Sr., died at his home, at 38 Watsessing Avenue, Bloomfield, N. J., on Thursday from injuries received when hit by a locomotive while he was at the station waiting for a train, on his way to Carnegie Hall, where his granddaughter, May Ellor, made her debut as a soloist at a concert. Mr. Ellor was born in England 79 years ago.

JOHN J. MACDONALD, well known in real estate and building circles in the Bronx for the last thirty years, died on Thursday at his residence, 454 East 186th Street. Mr. Macdonald married the younger daughter of the late Rev. Samuel Willis in 1884. He is survived by his widow, a son, and two daughters.

JOHN G. GUNN, for more than forty years a salesman for wholesale dry goods firms in this city, died Thursday from an intestinal trouble at his home, 212 West 141st Street. He was born in Bradford, Canada, 69 years ago.

WALTER BEACH PLUME, who was for nearly twenty-five years precentor in the Roseville Avenue Presbyterian Church of Newark, and who was an instrumental musician of local prominence, died at his home in Orange Thursday night after a long illness. He was 64 years old.

Dr. ISIAH F. EVERHART, philanthropist and naturalist, died at his home in Scranton, Penn., yesterday. He was 71 years old. Among his gifts to Scranton are Lake Everhart and the Everhart Museum of Natural History.

ISRAEL M. ROSS, 70 years old, a millionaire railway contractor, died in Winnipeg, Manitoba, yesterday.

MARCUS SAND TARBELL, for many years a buyer of Oriental art goods for firms in this city, died of heart disease at Atlantic City on Wednesday. He was born here forty-eight years ago. He was regarded by art dealers as an authority on Oriental art goods, and fulfilled for them and for private individuals important assignments in the Far East. He is survived by a brother, W. N. Tarbell, manager of the Grand Union Hotel, this city.

Contain best Books of the day, current Magazines and Periodicals. Customers so desiring can make their own selections

BRENTANO'S ON VOYAGE BOOK BOXES

$2.50 $7.50
5.00 10.00

For Steamer Voyagers, Train Travellers and Country Homes. Delivered to all points

5th Ave. and 27th St., New York

Marriage and death notices intended for insertion in The New York Times may be telephoned to 1000 Bryant.

Born.

RUXTON.—May 21, Hempstead, L. I., to Mr. and Mrs. W. H. Ruxton, a son.

Died.

AKIN.—On May 26, at Pawling, N. Y., Cornelia Akin, daughter of the late Judge Albro Akin of Quaker Hill, N. Y. Funeral at Pawling Monday, May 29, at 11:30 A. M.

BROWN.—May 24, 1911, at his late residence, 333 Madison St., Brooklyn, Daniel Brown (native of Glasgow, Scotland). Funeral service Saturday, May 27, 1911, 8 P. M.

CHENEY.—On Friday, May 26, 1911, Rebecca Ellen, wife of George W. Cheney, aged 67 years. Relatives, friends, and members of Magnolia Lodge 166, I. O. O. F., are invited to attend the funeral services at her late residence, 236 Johnson Av., Brooklyn, Sunday, May 28, at 2 P. M. Yonkers papers please copy.

CROSBY.—On Thursday, May 25, 1911, at her residence, 118 East 24th St., Jane Murray Livingston, widow of Robert Ralston Crosby and daughter of the late Col. Henry Alexander and Frederica Charlotte Livingston of Poughkeepsie, N. Y. Funeral service at her late residence on Monday, May 29, at 9:30 A. M. Interment at Poughkeepsie, N. Y.

FONDEY.—Anna Lansing, daughter of Andries Douw Lansing and Gertrude Hinman and widow of the late Isaac Fondey of Albany, N. Y., in her 87th year, at Philadelphia, Penn. Interment at Albany.

GUNN.—May 25, John G. Gunn, aged 69 years, at his residence, 212 West 141st St. Funeral from THE FUNERAL CHURCH, 241 West 23d St., (Frank E. Campbell Building,) on Sunday, 11 o'clock. Interment Greenwood.

GURANOWSKY.—Bertha Guranowsky, beloved wife of Rabbi A. Guranowsky and mother of Mrs. J. M. Kaufman and Mrs. I. Litowich, on Thursday, May 25. Funeral from her late residence, 311 West 27th St., Sunday, May 28, 10 A. M. Please omit flowers.

HELD.—On Friday, May 26, Blanche Benson, widow of Emil C. Held. Funeral notice Sunday.

HENDREN.—Suddenly, on Thursday, May 25, 1911, Henry R. Hendren. Funeral services at his late residence, 110 East 86th St., on Saturday evening at 8 o'clock. Interment private.

HEPENSTAL.—Suddenly, on May 25, at his residence, 933 Park Av., Alfred M. Hepenstal, aged 36 years, son of the late James Hepenstal. Funeral services Saturday at the Church of the Holy Communion, 20th St. and Sixth Av., at 2 P. M.

KUHNE.—Suddenly, in Miami, Fla., on Sunday, May 21, 1911, Frederick J. Kuhne, son of the late Frederick and Ellen Josephine Kuhne. Funeral services will be held at St. Bartholomew's Chapel, Madison Av. and 44th St., on Saturday morning at 9:30 o'clock.

LANSING.—On May 26, 1911, at Philadelphia, Anna Lansing, daughter of Andries Douw Lansing and Gertrude Hinmay of Albany, N. Y., in her 88th year. Services and interment at Albany, N. Y.

MAMLOK.—Caroline Bondi, in her 70th year, widow of Herman Mamlok, at her residence, 2,783 Broadway, New York, beloved mother of Arnold B., Richard R., Grace R., and Hermine I. Mamlok. Relatives invited. Funeral private from her late residence, 9:30 A. M., Sunday.

NIEBUHR.—On Wednesday, May 24, Mary Freeman Niebuhr. Funeral from her late residence, 336 Clinton Av., Brooklyn, on Saturday, at 3 o'clock.

PICKENS.—Entered into rest in Buffalo, N. Y., May 24, 1911, Bessie L. Pickens, wife of the late David Pickens. Interment at Syracuse, N. Y., May 26, 1911.

SARLES.—David G. Sarles of Barclay St., Flushing, died Friday evening, May 26. Notice of funeral hereafter.

SHERWOOD.—Entered into rest on May 25, Mary P. Sherwood, aged 58 years. Relatives and friends are respectfully invited to attend the funeral from her home, 37 Van Reipen Av., Jersey City, on Sunday, May 28, at 4 P. M. Interment at convenience of family.

SILLS.—Suddenly, at Mount Vernon, Carolina Jaynes, wife of John S. Sills. Funeral will be held Saturday at 3 o'clock at the residence of her son, Henry J. Sills, 67 Forster Av., Mount Vernon. Carriages will meet New Haven train leaving Grand Central Station at 2:15.

TARBELL.—On May 24, M. S., youngest son of the late W. S. and Amelia A. Tarbell. Funeral services at the chapel of the Stephen Merritt Burial Co., 8th Av. and 19th St., on Sunday at 1 o'clock. Interment at Newburg, N. Y. Kindly omit flowers.

WARD.—At Karlsbad, Austria, on Friday, May 19, 1911, Joseph Morris Ward of Newark, N. J., son of the late ex-Gov. Marcus L. Ward. Notice of funeral hereafter.

ZUCKER.—On May 25, Mrs. Clara Zucker, beloved wife of William Zucker and mother of Lawrence and Myron, in the 35th year of her age. Funeral Sunday at 10 A. M., from the home of her parents, Mr. and Mrs. Sigmund Rosenbaum, 472 Central Park West. Kindly omit flowers.

BOLAND.—Margaret, 1,157 2d Av., May 25. Funeral to-day, 9 A. M.
BURNS.—Patrick, 1,823 1st Av., May 25. Funeral to-day, 10 A. M.
CAMPBELL.—James C., 115 Hamilton Place, May 25. Funeral to-day.
COLE.—Abigail, 140 West 10th St., May 25. Funeral to-day, 9 A. M.
DEACON.—Helen, 317 West 21st St., May 24. Funeral to-day, 10 A. M.
DONNELLY.—John, 348 East 122d St., May 25. Funeral to-day, 9 A. M.
DOYLE.—William H., 446 East 118th St., May 24. Funeral to-day, 9:30 A. M.
FITZGERALD.—Margaret, 351 West 45th St., May 25. Funeral to-day, 9:30 A. M.
GEELY.—Thomas, 42 East 98th St., May 24. Funeral to-day, 9 A. M.
GINZEL.—August, 327 East 26th St., May 24, aged 42. Funeral to-day, 1 P. M.
HILLER.—Louisa, 435 East 120th St., May 24, aged 58.
HOLTON.—Mary, 159 West 63d St., May 25. Funeral notice later.
KANE.—Margaret, 315 West 121st St., May 24. Funeral to-day, 12:30 P. M.
KELLY.—Lulu, May 24. Funeral 171 8th Av., to-day, 10 A. M.
MACDONALD.—John, 454 East 186th St., May 25.
MEACHAM.—Brower W., 28 West 184th St., May 25, aged 12. Funeral private.
MILLER.—Samuel, 56 West 112th St., May 25.
MOORE.—Mary C., 1,028 Kingsbridge Road, May 25. Funeral to-day, 9 A. M.
O'CONNOR.—Helena, 331 East 37th St., May 24.
SAVAGE.—Aaron J., May 24. Funeral 1,227 Lexington Av.
SIER.—Louis, 764 9th Av., May 25, aged 34. Funeral May 29.
STAHL.—Frederick, Jr., 229 West 83d St., May 25. Funeral private.
STORK.—Goldie, 109 East 76th St., May 24. Funeral to-morrow, 1 P. M.
THOMAS.—John, 1,045 Intervale Av., Bronx, May 24. Funeral to-morrow, 12:30 P. M.
VAN HENNIK.—Cornelius, 84 Bradhurst Av., May 25. Funeral private.

Brooklyn.

ALBERS.—Henry, 91st St. and 12th Av., May 25, aged 59.
BURKE.—Edward, 3,014 Clarendon Road, May 25. Funeral to-morrow.
CARLSON.—Anna, Home for Consumptives, May 24. Funeral to-day.
DU FOUR.—Wilhelmina, 1,632 85th St., May 24, aged 36. Funeral to-day.
FARRELL.—James H., 120 Carlton St., May 25.
GALBRAITH.—David, 119 Meeker Av., May 24, aged 29. Funeral to-morrow, 2 P. M.
GANNON.—Patrick, Kings County Hospital, May 24.
GANNON.—Thomas, 50 Navy St., May 25, aged 35. Funeral to-morrow, 2 P. M.
GEBHARDT.—Mary, 87 Rodney St., May 24. Funeral to-day.
HAGENAH.—Mary L., 5 Crescent St., May 25. Funeral to-morrow, 2 P. M.
KENNAN.—Catherine F., 6 Manhasset Place, May 25. Funeral to-morrow, 2 P. M.
KENNY.—Carrie, 718 40th St., May 25, aged 25. Funeral to-morrow.
KLYBERG.—Annie E., 770 Ocean Parkway, May 25. Funeral to-day, 11 A. M.
KUHLE.—Louis, 244 Eldert St., May 25. Funeral to-day, 2 P. M.
PARKER.—William H., 580 Metropolitan Av., May 25, aged 69. Funeral to-morrow, 3 P. M.
REILLY.—Elizabeth, 145½ Nelson St., May 25, aged 77. Funeral to-morrow, 2 P. M.
ROBER.—William, 706 Ocean Parkway, May 25, aged 51. Funeral, to-morrow, 2 P. M.
WALSH.—William G., 96 Hull St., May 25. Funeral to-morrow, 2 P. M.

New York State.

DOLL.—William H., Lake St., White Plains, May 24, aged 69. Funeral to-morrow.
PRICHARD.—Carlos J., State Bridge, May 25.

In Memoriam.

DRADDY.—Elizabeth, mass, Church of Resurrection, to-day, 10 A. M.
O'LEARY.—John C., mass Sixty-ninth Street Church to-day, 9 A. M.

UNDERTAKERS.

Stephen Merritt Burial Co.
8th Av. and 19th St.
Telephone 124-125 Chelsea.
PRIVATE ROOMS & CHAPEL FREE.
STEPHEN MERRITT, President.
MR. RADCLIFFE, Manager.

FRANK E. CAMPBELL, 241-243 West 23d.
Chapels. Ambulance Service. Tel. 1324 Chelsea.
Dargeons, 197th St., Amsterdam Ave.
$75 funeral complete. Phone 2070 Riverside.

CEMETERIES.

THE WOODLAWN CEMETERY
is easily accessible by Harlem trains from Grand Central Station, Webster and Jerome Avenue trolleys and by carriage. Lots $150 up. Telephone (4855 Gramercy) for Book of Views, or representative.
OFFICE 20 EAST 23D ST., N. Y. CITY.

GIANTS IN PERIL; MATTY RESCUES THEM

With Score Tied and Two Men on Bases "Big Six" Breaks Up Phillies' Rally.

THE SCORE.

New York	1	0	1	0	0	1	0	2	.	—5
Philadelphia	0	0	1	0	0	0	0	2	0	—3

NEW YORK.

	AB	R	H	BB	SO	PO	A	E
Devore, rf	4	1	1	0	0	6	2	0
Doyle, 2b	3	3	2	0	0	4	2	0
Snodgrass, cf	4	1	4	0	0	0	2	0
Murray, lf	3	0	1	0	0	2	0	0
Merkle, 1b	4	0	0	0	0	7	0	1
Bridwell, ss	4	0	0	0	0	2	4	1
Devlin, 3b	3	0	1	0	1	1	1	0
Meyers, c	0	0	0	0	0	1	0	0
Wilson, c	3	0	0	0	1	4	0	0
Raymond, p	3	0	0	0	1	0	1	0
Mathewson, p	0	0	0	0	0	0	1	0
Total	31	5	9	0	3	27	13	2

PHILADELPHIA.

	AB	R	H	BB	SO	PO	A	E
Knabe, 2b	3	1	0	2	0	3	2	0
Paskert, cf, rf	2	0	0	0	0	2	0	0
Welchonce, rf, cf	3	1	0	1	1	1	0	1
Magee, lf	4	1	2	0	1	2	0	0
Luderus, 1b	4	0	1	0	1	11	2	0
Walsh, 3b	4	0	2	0	0	1	3	1
Doolan, ss	2	0	0	1	0	1	5	0
Dooin, c	3	0	1	0	0	3	1	1
Burns, p	3	0	0	0	1	0	3	0
Alexander, p	1	0	0	0	0	0	0	1
Total	29	3	6	4	4	24	16	4

Two-base hit—Magee. Three-base hit—Doyle. Sacrifice hits—Murray, Paskert, (2,) Doolan. Stolen bases—Doyle, Snodgrass, (2,) Merkle, Walsh. First base on errors—New York, 3; Philadelphia, 2. Left on bases—New York, 4; Philadelphia, 7. Double plays—Devore and Doyle, Doyle and Bridwell and Merkle, Devore and Wilson; Doolan and Luderus, Knabe and Luderus, Doolan and Knabe and Luderus. Struck out—By Raymond, 4; by Burns, 3. Bases on balls—Off Raymond, 4. Hit by pitchers—By Raymond, 1, (Dooin;) by Burns, 1, (Doyle.) Hits—Off Raymond, 6 in 7 1-3 innings, (at bat 25;) off Mathewson, 0 in 1 2-3 innings, (at bat 4;) off Burns, 8 in 7 innings, (at bat 28,) none out in eighth inning; off Alexander, 1 in 2-3 inning, (at bat 3.) Umpires—Messrs. Finneran and Rigler. Time of game—One hour and fifty minutes.

The Giants again reached the top in the National League pennant race yesterday, defeating Philadelphia on the Hilltop by a score of 5 to 3, in a game that was jammed full of exciting situations. Christy Mathewson sayed the day for New York in the eighth inning, when the Phillies fell upon "Bugs" Raymond and had him groggy. They had tied the score at 3 to 3 and runners were on second and third bases, anxious to rush in with the victory. At the time Matty went in one man was out.

"Big Six" had no time to warm up, but took up the task at a moment's notice and showed a cool head and a powerful arm. Doolan was at the bat and hit a long fly to Devore in right field. Josh grabbed it and when Luderus started for home after the catch Josh made a wonderful throw to the plate, and the Phillies runner was nailed as he slid in, and the Quaker upheaval was nipped in the making.

In the same inning the Giants got together and batted in the victory. Devore beat out a bunt in clever style and Burns hit Doyle on the leg with a stray ball. Dooin made a throw to second to catch Devore off the bag, but the toss hit Doolan's knee and bounded off into right field, Devore going to third and Doyle to second. Then Burns was withdrawn from the mound and Alexander went in the box. Snodgrass, the first man to face Alexander, hit a single to left field, and Devore and Doyle scored.

More tumultuous emotion was crowded in that eighth inning than is seen in half a dozen ordinary games. When Devore made the mighty heave which cut off the Phillies rush he was greeted with a long, stormy outburst, but when Snodgrass drove in two runs a short time afterward the noise sounded like the rioting in Mexico City.

The game bubbled over with fast fielding performances, and the issue was in doubt most all the time. The Phillies were dislodged from their perch only after the hardest kind of a fight. Their eighth inning rally came out of a clear sky at just a time when Raymond seemingly had the game in hand. Up to that time he had been effective and had allowed only three scattered hits. Three raps in the eighth inning saw his finish, and Manager McGraw took him out just as the game hung in the balance.

Six fast double plays illuminated the day's fielding, each team contributing three of the rapid-fire stunts to the proceedings. Larry Doyle figured prominently in the downfall of the Phillies, for he finished the afternoon's work with three hits and three runs to his credit. In the first inning, with one out, Doyle got his daily three-bagger to right field and scored on a hot infield rap by Snodgrass.

Philadelphia tied the score in the third inning. Knabe walked and was sacrificed by Paskert. Welchonce flied to Murray and Magee drove a hard two-bagger to the fence scoring Knabe. In New York's half of the same inning with one out Doyle and Snodgrass singled and worked a neat double steal. Doyle scored on Murray's out at first base.

The Giants assumed a two-run lead in the sixth inning when Snodgrass opened with a single to left field. Murray flied to Paskert and Snodgrass stole third. Merkle's infield rap was mussed up by Walsh at third base, and Merkle was safe. Bridwell grounded to Knabe and Merkle dallied between first and second base long enough to delay the out to give Snodgrass a chance to score. Knabe first retired Bridwell at first and then got Merkle between the bases after Snodgrass had gone home.

The eighth inning opened calmly enough with Paskert lofting to Devore. Welchonce walked and Magee singled to left. Luderus, the man who broke up the game at the Polo Grounds on the opening day of the season, poled a hard rap to centre field, scoring Welchonce. Raymond was getting very wobbly. Walsh singled to centre, scoring Magee with the tieing run. Then Matty appeared and saved the situation. The Giants took up the cudgel in their half of the same inning with the score tied in a knot.

Devore's fleetness of foot enabled him to speed his way to first ahead of a bunt. Perhaps Burns thought that Doyle was going to get another three-bagger, so he hit him on the leg and sent him to first base anyway. Then came a timely single to left by Snodgrass and the Giants were in the lead once more.

BASEBALL

Yesterday's Results.

NATIONAL LEAGUE.
New York, 5; Philadelphia, 3.
Boston, 7; Brooklyn, 2.
Cincinnati, 4; Pittsburg, 3.

AMERICAN LEAGUE.
Washington-Cleveland game scheduled for yesterday played last Sunday.

EASTERN LEAGUE.
Toronto, 9; Montreal, 1.
Rochester, 3; Buffalo, 0.
Baltimore, 2; Newark, 1.
Jersey City, 10; Providence, 4.

Standing of the Clubs.

NATIONAL LEAGUE.

	W.	L.	P.C.		W.	L.	P.C.
New York	22	13	.629	St. Louis	15	16	.484
Philadelphia	23	14	.621	Cincinnati	15	16	.484
Chicago	21	13	.618	Brooklyn	13	23	.361
Pittsburg	20	15	.571	Boston	9	28	.245

AMERICAN LEAGUE.

	W.	L.	P.C.		W.	L.	P.C.
Detroit	29	9	.763	New York	17	16	.515
Philadelphia	19	15	.559	Cleveland	16	22	.427
Chicago	17	15	.531	Washington	12	22	.353
Boston	18	16	.529	St. Louis	12	25	.324

EASTERN LEAGUE.

	W.	L.	P.C.		W.	L.	P.C.
Rochester	26	6	.812	Montreal	11	18	.379
Toronto	20	11	.645	Providence	11	19	.367
Buffalo	17	12	.586	Jersey City	10	18	.357
Baltimore	16	15	.516	Newark	10	22	.313

Where They Play To-day.

NATIONAL LEAGUE.
Philadelphia at New York—3:30 P. M.
(American League Park.)
Brooklyn at Boston.
Cincinnati at Pittsburg.
Chicago at St. Louis.

AMERICAN LEAGUE.
New York at Philadelphia.
Boston at Washington.
Cleveland at Chicago.
St. Louis at Detroit.

EASTERN LEAGUE.
Providence at Jersey City.
Baltimore at Newark.
Buffalo at Rochester.
(Two games.)
Montreal at Toronto.
(Two games.)

BOSTON BEATS BROOKLYN.

Tailenders Rap Barger's Pitching for Seven Runs—Curtis a Puzzle.

BOSTON, May 26.—Obtaining a lead of two runs in the first inning, Boston won from Brooklyn to-day, 7 to 2. Curtis, who pitched for the local team, kept the visitors' hits well scattered and received good support from his team mates. Steinfeldt proved a great improvement at third base. The score:

BOSTON.

	AB	R	H	PO	A
Sw'ney, 2b	3	1	2	0	6
Tenney, 1b	2	2	1	8	2
Herzog, ss	3	2	2	3	2
Ing'ton, lf	4	0	1	2	0
Miller, rf	2	1	1	2	0
Goode, cf	4	0	0	5	0
St'nf'dt, 3b	2	0	1	1	1
Graham, c	3	0	0	4	0
Curtis, p	3	1	2	2	0
Total	26	7	10	27	11

BROOKLYN.

	AB	R	H	PO	A
Stark, ss	3	0	1	6	4
D'bert, 1b	4	0	0	7	1
Wheat, lf	4	0	0	2	0
M'Elv'n, 2b	4	0	0	5	1
Burch, cf	3	1	1	1	0
Coulson, rf	3	1	1	2	0
Z'm'm'n, 3b	4	0	2	1	0
Erwin, c	4	0	0	0	4
Barger, p	4	0	0	0	4
Total	33	2	5	24	14

Errors—Graham, Stark.

Boston	2	0	3	0	0	2	0	0	.	—7
Brooklyn	0	1	0	0	0	0	1	0	0	—2

Two-base hits—Tenney, Stark, Herzog, Coulson. Home run—Sweeney. Sacrifice hits—Herzog, Tenney, Sweeney. Stolen base—Zimmerman. Double play—Stark and McElveen. Left on bases—Boston, 2; Brooklyn, 7. First base on balls—Off Curtis, 3; off Barger, 3. Struck out—By Curtis, 3. Wild pitch—Curtis. Time of game—One hour and thirty-seven minutes. Umpires—Messrs. O'Day and Brennan.

Pirates Lose First Home Game.

PITTSBURG, Penn., May 26.—Pittsburg to-day lost at home for the first time this season, being beaten by Cincinnati by a score of 4 to 3. Frank Smith pitched for the visitors, and was effective, especially with men on bases. Smith, whose home is in Pittsburg, was presented with a gold watch by his friends. Score:

CINCINNATI.

	AB	R	H	PO	A
Egan, 2b	4	1	0	1	4
Bates, cf	3	2	2	2	0
Hobl'zel, 1b	3	1	2	8	1
Mitchell, rf	4	0	2	2	1
Beck, lf	4	0	0	2	1
Grant, 3b	3	0	0	2	2
Downey, ss	4	0	0	2	2
Clarke, c	4	0	0	6	0
Smith, p	3	0	2	2	2
Total	32	4	8	27	13

PITTSBURG.

	AB	R	H	PO	A
Byrne, 3b	4	0	1	0	2
Leach, cf	4	0	1	2	1
Carey, lf	4	0	2	4	0
Wagner, ss	4	1	2	2	5
M'K'nie, 2b	4	0	0	2	3
Hunter, 1b	4	0	0	10	0
Wilson, rf	4	0	0	2	0
Gibson, c	3	1	1	5	1
Adams, p	2	1	1	0	1
*Flynn	1	0	1	0	0
†Miller	0	0	0	0	0
Ferry, p	0	0	0	0	0
‡Simon	1	0	0	0	0
Total	35	3	9	27	13

*Batted for Gibson in ninth inning.
†Batted for Adams in eighth inning.
‡Batted for Ferry in ninth inning.
Errors—Egan, Smith.

Cincinnati	1	0	2	0	0	0	0	1	0	—4
Pittsburg	0	0	2	0	0	0	0	0	1	—3

Two-base hits—Carey, Adams, Mitchell, Smith. Three-base hits—Bates, Hoblitzel, Mitchell. Sacrifice hit—Hoblitzel. Stolen base—Byrne. Double plays—Leach and Hunter; Beck and Clarke; Downey, Egan, and Hoblitzel. First base on balls—Off Adams, 4; off Smith, 1. Struck out—By Adams, 8; by Ferry, 1; by Smith, 4. Passed ball—Clarke. Wild pitch—Adams. Left on bases—Pittsburg, 6; Cincinnati, 6. First base on errors—Pittsburg, 2. Hits—Off Adams, 7 in eight innings; off Ferry, 1 in one inning. Time of game—One hour and forty-two minutes. Umpires—Messrs. Klem and Doyle.

SPORTING EVENTS.

Baseball, Amer. League Park, to-day, 3:30 P.M. Giants vs. Philadelphia. Adm. 25 & 50c.

PENNSY AND YALE QUALIFY MOST MEN

Cornell, However, Picked to Finish Second in Intercollegiates at Cambridge.

Special to The New York Times.

CAMBRIDGE, Mass., May 26.—Sixteen universities and colleges qualified this afternoon in the preliminaries at the thirty-sixth intercollegiate championship games at the stadium on Soldiers' Field. At the conclusion of the afternoon series the following was the result of the various teams concerned in the matter of men who had worked their way into the final rounds to be decided to-morrow:

Pennsylvania, 14 men; Yale, 14; Cornell, 10; Michigan, 8; Princeton, 7; Harvard, 6; Dartmouth, 4; Rutgers, 2; Williams, 2; New York University, Columbia, Wesleyan, Amherst, Brown, Penn State, and Massachusetts Technology, 1 each.

There were some surprises, but all indications point to the outcome, as far as the first three teams are concerned, to Pennsylvania, Cornell, and Yale, finishing in that order, although Yale qualified as many men as Pennsylvania. The Blue will have no more men engaged in to-morrow's events than those who showed to-day, whereas the others will have most powerful reinforcements. The field was dampened somewhat by a fairly good shower, which was followed by a chill atmosphere, which rather curtailed the topnotch performances in some of the field events.

Eight athletes wearing the maize and blue of Michigan came through the afternoon with preliminary honors, especially R. R. Craig, the lightning dasher, who won his trial heats in the 100-yard and furlong sprints with his head turned toward his followers. As the little sprinter from Michigan seemed to pause in both these events, yet made them both in fast time, some wonderful running is expected of him to-morrow.

Princeton beat out Harvard for fifth place by a single man, the former getting seven men to the Crimson's six, while Dartmouth was seventh with four men left in the running.

No records were broken in the eleven events of the day. The surprises were the strength of Yale and the failure of Cornell to come up to expectations. The blue-jerseyed athletes were regarded as very strong in the field events, but when three of them qualified in the furlong, two in the 100-yard dash, and three in the hurdles, Yale stock took a jump to-night, while Cornell's was depressed. The Ithacans, however, are relying on the fleetness and stamina of Jones in the mile and Berna in the two-mile to win them the victory.

Those who qualified for the events were as follows:

100-Yard Dash.—Craig and Ross of Michigan, Cook and Thomas of Princeton, Thatcher and Riley of Yale, Minds of Pennsylvania, Lauer of New York University. Best time—0:10, by Craig.

440-Yard Run.—Gamble and Haff of Michigan, Sawyer of Princeton, Hough of Pennsylvania, McArthur of Cornell, Kelley of Harvard, Young of Amherst, Wood of Wesleyan, Lester of Williams. Best time—0:49 4-5, by Hough.

880-Yard Run.—Pugam, Jones, and Snyder of Cornell; Paull, Levering, Foster, and Bodley of Pennsylvania; Jaques of Harvard, Close of Princeton. Best time—1:58, by Jones.

120-Yard Hurdles.—Chisholm and Larkin of Yale, Griffith of Pennsylvania, Stibolt of Cornell, Havens of Rutgers, Lewis of Harvard, Dwight of Princeton. Best time—0:15 4-5, by Chisholm and Stibolt.

220-Yard Hurdles.—Cummings of Harvard, Chisholm of Yale, Haydock of Pennsylvania, Stibolt of Cornell, Havens of Rutgers, Hammond of Michigan, Dwight of Princeton, Smith of Dartmouth. Best time—0:25, by Cummings and Haydock.

220-Yard Dash.—Thatcher, Bleistein, and Reilly of Yale; Craig and Ross of Michigan, Minds of Pennsylvania, Ford of Cornell, Cooke of Princeton. Best time—0:21 4-5, by Ross.

Running Broad Jump.—Mercer and Laflamme of Pennsylvania, Holden of Yale, Mathers of Penn State College, Bartlett of Williams. Best jump—22 feet 3 inches, by Mercer.

Hammer Throw.—Tilley and Marden of Dartmouth, Murphy of Pennsylvania, Bannister of Cornell, Childs of Yale. Best throw—145 feet 7½ inches by Tilley.

Running High Jump.—Burdick and Farrier of Pennsylvania, Dalrymple of M. I. T., Enright of Dartmouth, Barker of Harvard. First four tied at 5 feet 9¼ inches.

Pole Vault.—Gardner, Wagoner, and Byers of Yale; Babcock of Columbia, D'Autremont of Cornell. First four tied at 12 feet.

Shot Put.—Horner of Michigan, Kilpatrick of Yale, Keyes of Harvard, Kausler of Cornell, Bartlett of Brown. Best put—45 feet 5½ inches, by Horner.

Japanese Team Here To-day.

The first international baseball game to be played in New York City is scheduled for this afternoon at Bronx Oval, where the team representing the University of Keio, Japan, will cross bats with the Fordham nine. The Japs are making an extensive tour through the United States, and have shown themselves as clever at America's National pastime as a number of the college teams which they have already played. This will be their only appearance in New York City. The Orientals average five feet four inches in height and 138 pounds in weight. Sugase, the Japs' star twirler, will be in the box for the visitors, and Kehoe will twirl for Fordham. The game will be called at 3:30 o'clock.

MINOR LEAGUE RESULTS.

New York State League.

At Troy—Troy, 5; Elmira, 4.
At Syracuse—Wilkesbarre, 4; Syracuse, 0.
At Utica—Utica, 6; Scranton, 0.
Albany-Binghamton game postponed account of circus.

Connecticut League.

At Northampton—Northampton, 5; New Britain, 4.
At Springfield—Springfield, 4; Bridgeport, 3.
At Waterbury—New Haven, 1; Waterbury, 0.
At Hartford—Holyoke, 2; Hartford, 1.

Tri-State League.

At Harrisburg—Harrisburg, 5; Trenton, 1.
At Altoona—Reading, 3; Altoona, 2.
At Johnstown—Lancaster, 5; Johnstown, 2.
At York—York, 1; Wilmington, 0.

New England League.

At Haverhill—Haverhill, 8; Brockton, 5.
At Fall River—Lawrence, 9; Fall River, 4.
At New Bedford—New Bedford, 7; Lynn, 1.
At Lowell—Worcester, 6; Lowell, 3.

American Association.

At Louisville—Louisville, 6; Milwaukee, 1.
At Toledo—Toledo, 5; St. Paul, 4, (ten innings.)
At Columbus—Kansas City, 6; Columbus, 1.
At Indianapolis—Indianapolis, 6; Minneapolis, 5.

Southern League.

At Atlanta—Atlanta, 11; Birmingham, 6.
At Nashville—Nashville, 5; New Orleans, 4.
At Chattanooga — Montgomery, 4; Chattanooga, 2.
At Memphis—Memphis, 5; Mobile, 3.

South Atlantic League.

At Augusta—Columbus, 9; Augusta, 5.
At Charleston—Charleston, 4; Macon, 0.
At Columbia—Columbia, 2; Jacksonville, 1.
At Savannah—Savannah, 4; Albany, 1.

Yacht Club Opening at Oyster Bay.

The Seawanhaka-Corinthian Yacht Club at Oyster Bay held an informal opening yesterday, and to-day the formal opening will be celebrated with special races for New York Yach Club 30s, Class P, and Seawanhaka-Corinthian Yacht Club 15-footers.

EASTERN LEAGUE.

Triple Play Enthuses Newark Fans, Whose Team Is Defeated.

Newark baseball fans were treated yesterday to the feat of a triple play, with Joe Agler, the brilliant young first baseman of the Indians, enacting the role of hero. The play was such a treat that the fans forgave the McGinnity tribe for dropping another game to Baltimore.

The performance occurred in the fifth inning. Egan, first Oriole up, singled. Adkins tried to sacrifice, but Umpire Pender ruled that Egan beat McGinnity's throw to head him off at second. Cy Seymour was next batsman. Cy picked out a good one that McGinnity sent up and slammed out a vicious line drive straight at Agler. Joe was playing close up for a bunt at the time, but his grip was deadly and his head was clear. Without an instant's pause he dashed back to first, beating Adkins there. A lightning throw that was as accurate as could be was taken by Nee at second, and Egan's dash back to that cushion was circumvented.

McGinnity pitched good enough to win, but the hitting was light, and an untimely error helped the Birds. The score:

BALTIMORE.

	AB	R	H	PO	A
Seym'r, cf	4	0	1	1	0
Rath, 2b	4	0	0	2	5
C'coran, 3b	4	1	2	1	1
Schmidt, 1b	3	0	0	15	0
H'tm'ler, rf	3	0	0	0	1
Walsh, lf	2	1	1	1	0
Meisel, ss	3	0	0	2	7
Egan, c	3	0	2	5	0
Adkins, p	2	0	0	0	3
Total	28	2	6	27	17

NEWARK.

	AB	R	H	PO	A
Browne, rf	3	0	0	1	0
Kelly, lf	4	1	2	3	0
Nee, ss	4	0	0	2	4
Dalton, cf	3	0	0	5	1
Meyer, 2b	3	0	1	1	3
Agler, 1b	3	0	0	13	2
Reims, 3b	3	0	0	0	0
M'C'thy, c	3	0	1	1	1
McG'ty, p	2	0	0	1	2
*Lee	1	0	0	0	0
†Cady, c	1	0	1	0	0
Holmes, p	0	0	0	0	1
Total	30	1	5	27	14

*Batted for Brown in ninth inning.
†Batted for McGinnity in eighth inning.
Errors—Nee, Walsh.

Newark	0	0	0	0	0	0	1	0	0	—1
Baltimore	0	0	0	1	0	0	1	0	0	—2

Sacrifice hits—Walsh, Adkins. Sacrifice fly—Schmidt. Stolen bases—Meyer, Walsh, (2.) Two-base hit—Corcoran. Three-base hit—Corcoran. Base on balls—Off McGinnity, 1. Struck out—By McGinnity, 1; by Adkins, 4. Wild pitch—Adkins. Passed ball—McCarthy. Hits—Off McGinnity, 6 in seven innings. First base on error—Baltimore. Left on bases—Newark, 2; Baltimore, 3. Double play—Adkins, Rath, and Schmidt. Triple play—Agler and Nee. Time of game—One hour and eighteen minutes. Umpires—Messrs Murray and Pender.

Jersey City in Winning Form.

Jersey City took another game from Providence at West Side Park, in Jersey City, yesterday. The Skeeters wielded the stick with effect, driving two of the Grey's twirlers from the box. Kessler did good work in the box for Ryan's men. The score:

JERSEY CITY.

	AB	R	H	PO	A
Dein'g'r, lf	4	2	2	2	0
Dolan, 3b	3	2	1	8	2
Abstein, 1b	4	1	1	10	0
Gettman, cf	4	0	1	2	0
Wheeler, rf	4	1	1	0	0
Ton'm'n, c	4	1	1	4	1
Breen, 2b	3	1	1	8	3
Ful't'n, ss	1	2	0	8	6
Kessler, p	4	0	1	0	2
Total	31	10	9	27	14

PROVIDENCE.

	AB	R	H	PO	A
And'son, lf	5	1	1	0	1
Phelan, cf	4	1	1	1	0
Atz, 2b	2	0	2	0	1
Hill, 2b	3	0	0	0	3
Elston, rf	4	0	1	0	0
Gil'spie, 3b	5	0	2	1	2
Tarleton, 1b	4	1	1	10	0
Rock, ss	3	0	1	4	1
Rond'u, c	4	0	1	8	1
McLeod, p	1	0	0	0	1
Lav'der, p	0	0	0	0	1
Dale, p	1	1	1	0	1
*Collins	1	0	0	0	0
Total	37	4	11	24	12

*Batted for Lavender in the sixth inning.
Errors—Elston, Rock, Abstein, Wheeler, Breen.

Jersey City	0	3	0	0	4	3	0	0	.	—10
Providence	1	1	0	0	0	0	0	0	2	—4

Two-base hit—Abstein. Three-base hits—Gettman, Tonneman. Stolen bases—Anderson, Phelan, Hill, Dolan, Abstein, Wheeler, Deininger, (2.) Sacrifice hit—Rock. Bases on balls—Jersey City, 5; Providence, 2. Struck out—By Lavender, 3; by Dale, 4; by Kessler, 2. Wild pitches—Dale, 2. Double play—Dolan, Breen, and Abstein. Left on bases—Providence, 8; Jersey City, 2. Time of game—Two hours and twenty minutes. Umpires—Messrs. Rudderham and Wright.

At Rochester.

											R.	H.	E.
Buffalo	0	0	0	0	0	0	0	0	0	—0	0	4	0
Rochester	2	0	0	0	0	0	0	1	.	—3	3	9	1

Batteries—Malarkey and Beckendorf; McConnell and Mitchell. Umpires—Messrs. Pollack and Kerin.

At Toronto.

											R.	H.	E.
Montreal	0	1	0	0	0	0	0	0	0	—1	1	6	3
Toronto	0	0	2	3	0	0	2	2	.	—9	9	12	3

Batteries—Burchell and Roth; Mueller and Slattery. Umpires—Messrs. Hart and Kelly.

COLLEGE BASEBALL.

WASHINGTON, May 26.—Georgetown University defeated Keio University of Japan here to-day, 3 to 2. The features were White's pitching and the batting of Fury, who made a home run, three-base hit, and a single out of three times at bat. Score by innings:

											R.	H.	E.
Georgetown	0	0	0	0	0	0	0	2	1	—3	3	9	2
Keio	0	0	0	0	0	2	0	0	0	—2	2	5	4

Batteries—White and Fury; Fukuda and Miyake.

At Potsdam, N. Y.

									R.	H.	E.
Manhattan	0	0	1	0	4	0	0	—5	5	9	2
Clarkson	0	0	1	0	0	1	0	—2	2	3	4

Batteries—Thompson and Connelly; Boker, Spear, and Robinson.

At Syracuse, N. Y.

											R.	H.	E.
Syracuse	0	1	0	1	3	0	0	0	.	—5	5	4	1
Michigan	0	0	0	0	0	0	0	0	0	—0	0	2	9

Batteries—Dexter and Holmes; Campbell and Fisher.

At Hoboken—Stevens Institute, 8; Delaware College, 2.
At Hanover, N. H.—Dartmouth, 4; Pennsylvania State, 2.
At Clinton, N. Y.—Hamilton, 8; Rochester, 3.

Insurance on Stolen Medals.

Will insurance money on stolen medals, won in competition, affect the standing of the amateur who collects? This question is now perplexing. Howard V. Valentine, former holder of the half-mile running championship of the United States and member of the Athens and St. Louis Olympic teams, who is mourning the loss of eighty-five medals won in competition, which were stolen by sneak thieves from his apartments, 529 Fifth Avenue, Brooklyn, Thursday afternoon. The medals were of gold, silver, and bronze. On May 13 Valentine took out a burglary insurance policy of $1,000, the figure at which he valued the collection, and he paid the premium Thursday morning, just a few hours before the burglars arrived.

Columbia Y. C.'s New Commodore.

The Board of Trustees of the Columbia Yacht Club on Thursday night elected Vice Commodore William Evelyn Porter as Commodore, to succeed Charles A. Starbuck, resigned; Rear Commodore Russel Dart was elected Vice Commodore, to succeed Dr. Porter, and S. Alling Halsey was elected Rear Commodore. At a dinner given at the clubhouse, Eighty-sixth Street and Riverside Drive, by Commodore Porter to the Trustees of the club Commodore Starbuck, who retires after seven consecutive years at the head of the organization, was presented by the club with a unique fourteenth century drinking horn, suitably inscribed, in recognition of his services.

Riverside Yacht Club Events.

The Riverside Yacht Club, one of the oldest clubs on the Sound, has announced its list of events for the Summer. The Entertainment Committee has arranged several special events. The formal opening will take place on Decoration Day. On July 4 there will be fireworks, music, and dancing, and the club's annual regatta will be held on July 8. There will be a smoker for club members on that night. A carnival of water sports has been arranged for July 29. The annual fancy dress ball will be held on Sept. 16.

Guaranty Club's Annual Outing.

The Guaranty Club, composed of the officers and employes of the Guaranty Trust Company of New York, will hold its first annual outing to-day at Terra Marine Inn, Huguenot Park, Staten Island. The feature of the occasion will be a baseball game between teams representing the main office and the Fifth Avenue branch.

THIRTY-FOUR CARS QUALIFY FOR RACE

Fast Speed in Trials for International Auto Sweepstakes—Ten Cars to be Tried.

INDIANAPOLIS, May 26.—Thirty-four cars qualified to-day in the elimination speed trials for the 500-mile international automobile race to be held on Memorial Day. Two cars withdrew, while ten are still to be tried. Special qualification tests await these ten cars on Monday. It now seems certain that there will be more than forty starters in the big race.

The large size of the field of starters is giving the Speedway management some concern. Practice starting with a field of a dozen cars was held on the track this afternoon. The largest field ever started on the Indianapolis Speedway contained twenty-six cars. With this number nearly doubled, the chances for accidents become greater.

The drivers who qualified to-day drove under a blistering sun that burned their faces and parched their lips. Unable to procure other satisfactory head protection, several drivers called at farmhouses near the grounds and borrowed blue gingham sunbonnets, which for the rest of the day sailed around the Speedway in dizzy fashion. Several thousand spectators witnessed the trials, and farmhouses within a radius of several miles became extremely popular with the hungry, thirsty throngs. Fried chicken and iced milk served under trees were the order of the day, and many a thrifty housewife reaped a harvest.

The following officials of the American Automobile Association directed the qualification trials: S. M. Butler, Chairman of the Racing Board; A. R. Pardington, referee; C. H. Warner, timer, and Fred J. Wagner, starter.

The drivers of the various cars were not told of the time made, nor were they apprised of the distance to be covered to qualify. Each car was sent around one lap, and during that lap was required to attain a speed of not less than seventy-five miles an hour. The officials took the time at a certain half-mile stretch of the two and a half mile course. The only announcement made was when a car had qualified. No announcement was made of the time. The list of cars qualifying follows:

Frank Fox, Pope-Hartford; Bill Endicott, Cole; D. Bruce Brown, Fiat; Spencer Wishart, Mercedes; Louis Disbrow, Pope-Hartford; Fred Belcher, Knox; Harry Grant, Alco; Bob Burman, Benz; Charles Merz, National; Herb Lytle, Apperson; Ralph Beardsley, Simplex; Hughie Hughes, Mercer; Caleb Bragg, Fiat; Lee Frayer, Firestone-Columbus; W. H. Turner, Amplex; Arthur Chevrolet, Buick; Charles Basle, Buick; Ralph Mulford, Lozier; Howard Wilcox, National; Billy Knipper, Benz; Fred Ellis, Jackson; Joe Dawson, Marmon; Ray Harroun, Marmon; Louis Strang, Case; Joe Jagersburger, Case; Will Jones, Case; Gil Anderson, Stutz; Harry Endicott, Inter-State; John Aitken, National; Eddie Hearne, Fiat; Teddie Tetzlaff, Lozier; Harry Cobe, Jackson; Jack Tower, Jackson; Harry Knight, Westcott.

Why Auto Privileges Were Withdrawn

TRENTON, N. J., May 26.—In explaining his order that the eight-day auto privilege be denied Pennsylvania and Delaware tourists after June 1, State Motor Vehicle Commissioner J. B. R. Smith to-day declared that if it worked a great hardship on Pennsylvania autoists they would have only themselves to blame. He charges that the organized motorists of that State are wholly responsible for existing conditions; that they urged offensive legislation; that they supported arbitrary and discriminating construction of the law, and that they aided and abetted petty police persecutions.

ON THE TENNIS COURTS.

Gustave F. Touchard yesterday won the final of the Bronx championship tennis singles on the courts of the Bedford Park Club, at Mosholu Parkway. He defeated S. Howard Voshell of Brooklyn after four hard sets, 6—4, 2—6, 6—3, 8—6. Touchard, a former holder of the title, will play Carleton R. Gardner, the Californian, for the cup and championship to-morrow. Never before has Touchard displayed such steadiness of game and purpose. Every shot was timed to perfection, while at forcing tactics he rather easily outgeneraled his opponents. In the semi-final Touchard defeated Benjamin M. Phillips, 6—2, 6—3, while Voshell defeated Lincoln Reimer, 6—3, 7—5. The summary:

Bronx Championship, Men's Singles, (semi-final round.)—S. H. Voshell defeated Lincoln Reimer, 6—3, 7—5; G. F. Touchard defeated B. M. Phillips, 6—2, 6—3.

Final Round.—G. F. Touchard defeated S. H. Voshell, 6—4, 2—6, 6—3, 8—6.

Bronx Championship, Doubles, (second round.)—S. H. Voshell and F. C. Baggs defeated L. H. Robertson and D. H. Todd, 6—2, 7—5; Lincoln Reimer and H. T. Roberts defeated I. Hartman and A. J. Ostendorf, 6—4, 6—0; M. S. Clark and D. C. Sands defeated H. M. Hall and partner by default.

Semi-final Round.—Lincoln Reimer and H. T. Roberts defeated M. S. Clark and D. C. Sands, 6—1, 7—5.

G. M. Church, recent winner of the Princeton interscholastic championship, won his place in the final round of the west side lawn tennis championship yesterday. In his semi-final Church defeated Walter M. Hall, 6—1, 1—6, 6—2. It was a slashing match from start to finish. Whenever Church spurred himself into action the point was lost to Hall, who was a finalist for the National clay court championship last year. The boy is to play Lyle E. Mahan, the Columbia University veteran, for the title and trophy. Pairing with Dr. Ewing E. Taylor in the doubles, Church also won a victory, as the two defeated W. M. Washburn and Frank Washburn, 7—5, love—6, 6—3. Fast rallies caused this match to be a spectacular one.

The championship will rest to-day, as the west side team plays Yale on the courts at 238th Street and Review Place. The summary:

West Side Men's Championship, Singles, (semi-final round.)—G. M. Church defeated W. M. Hall, 6—1, 1—6, 6—2.

Championship Doubles, (second round.)—Henry Torrance, Jr., and G. M. Bodman defeated Dr. J. S. Billings and A. S. Cragin, 5—7, 7—5, 10—8; Dr. Ewing E. Taylor and G. M. Church defeated W. M. Washburn and Frank Washburn, 7—5, 0—6, 6—3.

Lawn tennis matches for the Felipe Challenge Cup, held by Gustave F. Touchard, and the Manhattan championship doubles, held by Harold H. Hackett and Frederick B. Alexander, National title holders, will begin this afternoon on the courts of the New York Club, 128d Street and Manhattan Avenue. The tournament will continue all of next week. Dimon E. Roberts will act as referee. The committee in charge includes C. B. Winne, H. C. Laughlin, Wylie C. Grant, Edward A. Gunther, Theodore Roosevelt Pell, Dimon E. Roberts, and Norman G. Johnson, Chairman.

Miss Hotchkiss to Defend Title.

SAN FRANCISCO, May 26.—Miss Hazel Hotchkiss, who was graduated last week from the University of California College of Social Sciences, will defend her title as champion woman tennis player of the United States this year. She will leave Berkeley for the East on June 2, go first to Chicago to take part in the Western championships, and later to Philadelphia, where she will defend her title against the winner of the all-comers' tournament for women.

Cornwall's Tennis Sweep.

The Cornwall Heights School tennis team yesterday made a clean sweep of the matches with the Wilson School, defeating them 4 to 0. The doubles were closely contested. The summary:

Singles.—Scannell, Cornwall, defeated Blackburn, Wilson, 6—1, 6—1; Gilchrist, Cornwall, defeated Blackburn, Wilson, 6—2, 6—1.

Doubles.—Van Siclen and Scannell, Cornwall, defeated Hazard and Weiny, Wilson, 6—1, 3—6, 6—0; Gilchrist and Long, Cornwall, defeated Hazard and Weiny, Wilson, 6—3, 6—3.

Cornell Defeated at Tennis.

HANOVER, N. H., May 26.—Dartmouth won an easy victory over Cornell in a dual tennis match to-day, 3 to 1. The Green players took two matches in the singles, and won the only doubles event played after a stiff contest. The inability of Harris of Dartmouth to play resulted in a curtailment of the number of games played.

Minnesota Tennis Victory.

CAMBRIDGE, Mass., May 26.—University of Minnesota tennis players defeated Harvard in a dual match to-day, two games to one. The Westerners won the only doubles event in an extra set, and shared the singles honors. The summary:

Singles.—W. B. Fraser-Campbell, Harvard, defeated J. W. Adams, Minnesota, 7—5, 6—3; L. Armstrong, Minnesota, defeated C. A. Cutting, Harvard, 7—5, 6—3.

Doubles.—Adams and Armstrong, Minnesota, defeated Fraser-Campbell and J. R. Pratt, Harvard, 5—7, 6—3, 6—3.

Dartmouth Wins Tennis Cup.

BOSTON, May 26.—The big silver cup, for the capture of which half a dozen New England colleges have been sending tennis teams to the Longwood Cricket Club for twelve years, passed into the hands of Dartmouth to-day through the victory of F. H. Harris and G. J. Nelson of that college over C. L. Johnstone and S. Miller of Amherst in the final match in the doubles which were begun yesterday and finished this morning. The score of the match was 2—6, 7—5, 8—10, 6—2, 6—3.

Washburn Wins for Cutler School.

M. W. Washburn of the Cutler School had an easy time in the final match of the Columbia University interscholastic tennis tournament, which was played on the South Field courts yesterday afternoon, and won the tournament for the second time by defeating W. D. Cunningham of Horace Mann in straight sets. The scores were 6—1, 6—2, and 6—2. In last year's Columbia tournament the same boys won their way into the finals, but Washburn did not win so easily as he did yesterday. Throughout the match the Cutler boy played a good game, and his opponent never had a chance to win. The superiority of Washburn's play is shown by the fact that he did not lose a single set in the entire tournament.

Morris H. S. Boys Lead in Shooting.

The fifth annual invitation rifle shoot under the auspices of the Morris High School was opened yesterday at the National Rifle and Revolver Range, Thirty-third Street and Lexington Avenue. Only a few of the more eager marksmen reported on the opening day as they have two days in which to get in their work, and the real test will come to-day when the tournament closes. Harry Linicus of the Morris High School made the best showing yesterday by handing in a score of 184 out of a possible 200. The total number of shots were contested in strings of 50, and in the last 50 the crack Morris gunner, after getting the necessary acquaintance of the range, only missed one shot.

About twenty boys competed yesterday, which represented five schools, but in to-day's competition there will be the full teams of at least ten schools, and the new conditions will have quite some bearing on the outcome of the match. The leading scores yesterday were:

Name.	School.	Strings of 50 Shots.				Total.
H. Linicus,	Morris H. S.	45	45	45	49	184
H. Siebeneichen,	Morris H. S.	42	45	41	43	171
N. Elias,	Morris H. S.	43	40	43	45	171
L. Jaeger,	Morris H. S.	44	40	41	43	168
O. Amaducci,	Morris H. S.	44	37	41	34	166

Other Sports on Page 8.

Looks like a vacation.
With Decoration Day on a Tuesday, a thousand holidays will be stretched into three-day trips.
We're ready!
Norfolk suits.
Tennis and Golfing clothes.
Motor Wear and Riding Clothes.
Straw Hats.
Oxford shoes.
Sporting shoes.
Bags and suit cases.

Yachting season opens Tuesday.
Uniforms for the jolly tars.
Suits for the owners too.

ROGERS PEET & COMPANY.
Three Broadway Stores
at Warren st. at 13th st. at 34th st.

Greeley Sq. Camera House

We carry the largest assortment of CAMERA AND PHOTOGRAPHIC SUPPLIES in the world, occupying 3,000 square feet exclusively for Photo-Supplies.

ANSCO Film. Non-curling and orthochromatic; the original and best; for 3a Kodak; reg. 40c, to-day, 6 Exp. 30c
BARNET SUPER SPEED Ortho Plate. Twice as fast as any other. Fastest Ortho in the world, 4x5, doz., 55c
CENTRAL Dry Plates, without question the best plate made for the money, 4x5, per doz., 33c
CRUTOX DEVELOPING PAPER Works with M. Q. or any good developer. 10c
Post Cards & 4x5 to-day only per doz.
CYKO Post Cards. Free demonstration Saturday from 10 A. M. to 5 P. M. Bring one of your plates or films. List price 75c., 60c
SELTONA needs fixing only. Positively the world's finest photographic paper. See the display on exhibition at our store—just from London.
8 x 10 Enlargements, 25c.
Films developed, 6 Ex., 10c.
J. L. LEWIS, 522 6th Ave.,
Bet. 31st & 32d Sts. Stiner Building.

USED CARS of all makes can be obtained by consulting small advertisements on next to last page.

AUTOMOBILE BARGAINS

Before accepting the following cars in part payment for new Metallurgique cars, we examined them thoroughly and in many cases overhauled and repainted them. Some of the last bargains in these second-hand cars consist of

20/30 Renault 7-passenger laundaulet, 09/10 .... $2,900
50 horse power Rochet Schneider, 7-passenger collapsible landaulet, 1910 1,800
60 horse power 6-cylinder Pierce Arrow, 7-passenger touring car, used for 15 months 1,850
60 horse power Lorraine Dietrich baby tonneau, as good as new 2,500
50 horse power Palmer-Singer, almost new 2,650

Those who can afford it want Metallurgique cars, and will make a sacrifice to get one—that is why the above cars are for sale so cheap.

METALLURGIQUE MOTOR CO.,
1,934 Broadway, near 65th Street.

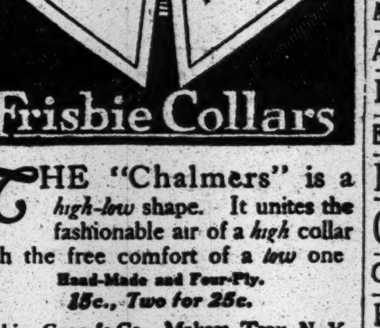

THE "Chalmers" is a high-low shape. It unites the fashionable air of a high collar with the free comfort of a low one
Hand-Made and Four-Ply.
15c., Two for 25c.
Frisbie, Coon & Co., Makers, Troy, N. Y.

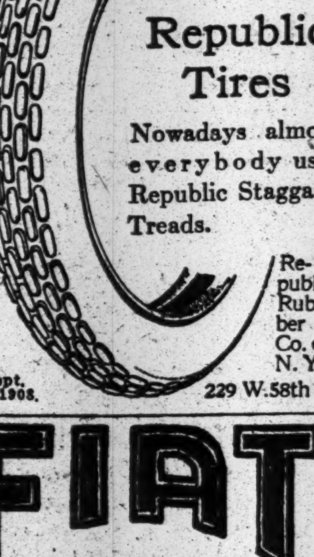

Republic Tires
Nowadays almost everybody uses Republic Staggard Treads.
Republic Rubber Co. of N. Y.
229 W. 58th St
Pat. Sept. 15, 22, 1908.

FIAT
The Master Car
35 H. P.
Touring Car
Completely Equipped
$4,500
BROADWAY, at 57th St. N. Y.
383 Halsey St., Newark N. J.

OLD CROW
Reg. U. S. Pat. Off.
RYE
The Standard of Rye Whiskey
Guaranteed Pure Rye Whiskey Under National Pure Food Law Serial Number 2163
NOT BLENDED
NOT ADULTERATED
SOLD ONLY IN OUR SEALED BOTTLES EVERYWHERE
NEVER SOLD IN BULK

WE ARE THE LARGEST BOTTLERS OF OLD-FASHIONED HAND-MADE SOUR MASH STRAIGHT PURE RYE WHISKEY IN THE WORLD
H. B. KIRK & CO., New York, N. Y.

Remy Magneto Light

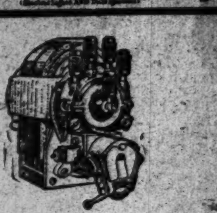

DOUBLE YOUR ENJOYMENT
and the Efficiency
OF YOUR CAR
Investigate the Remy Magneto Light
Electric Lights AND *Ignition from the* ONE *Magneto System*

A flood of brilliant, far-reaching light sweeps the road, far ahead, on the pressure of a button. Light ALL lamps from the seat.

And you get the hottest, never-failing spark at all speeds. Increases the efficiency of your motor. Enables you to get through congested traffic without shifting gears. Surest system for starting without cranking.

ABSOLUTELY GUARANTEED

LET US EQUIP YOUR CAR NOW

An expert will call on you by appointment or we will send you interesting information upon request. Whatever you do, specify the REMY MAGNETO LIGHT upon your new motor car.

REMY ELECTRIC CO.
NEW YORK BRANCH:—Automobile Bldg. Broadway at 64th. Tel. 5071 Columbus.

Automobiles
Ready Reference for Buyers

Abbott-Detroit MOTOR COMPANY, 1670 B'way, cor. 52d St. Telephone, 7166-7167 Columbus.
ALL MAKES Bought, Sold and Exchanged. Times Sq. Auto Co., 1710 B'way.
AMERICAN TRAVELER Broadway and 54th St., N. E. Cor.
AUTOCAR Commercial—Pleasure. 428-430 W. 19th St. Tel. Chelsea
BENZ Auto Import Co. of America 244-6-8 West 54th Street, N.
BRUSH Cars. John Moore & Co., 2,008 Broadway. 'Phone 5369—Columbus.
BUICK Motor Co., B'way, bet. 55th & 56th Sts. 'Phone 4046 Col.
CORBIN 1,888 Broadway, (63d St.) 'Phone 5903 Columbus.
CADILLAC Cars, Parts, Repairs, Garage. Columbus Circle. Tel. 8319 Col.
E-M-F & Flanders Studebaker Bros. Co. of N. Y. Broadway and 59th St. Phone 7151 Columbus.
FIAT "THE MASTER CAR." Fiat Automobile Co., 1,786 Broadway. 'Phone 6445 Col.
KNOX Knox Automobile Company, 1966-1968 Broadway. 'Phone 4336 Col.
Lexington 40 H. P., $1,650. C. S. Baeder, Agt., 1993 B'way.
NATIONAL POERTNER MOTOR CAR CO., 1,922 B'way, cor. 64th St. 'Phone 8166-7 Col.
OAKLAND 30 H. P., $1,000; 40 H. P., $1,500. 1,659 Broadway, at 52d St. Tel. 7146 Col.
"SIMPLEX" "Made in New York City." 1860-62 B'way. Tel. 5133 Col.
STEVENS-DURYEA A. G. SPALDING & BRO., 29 W. 42d. Tel. 433 Bryant. 1875 Broadway. Tel. 5161 Columbus.
WHITE WHITE CO., B'way & 62d St. 'Phone 2952 Col.

AUTOMOBILE SUPPLIES.

Ball Bearings HESS BRIGHT CO., 1,974 B'way, (67th St.)
SPLITDORF-MAGNETO Walton Ave. & 138th St. Branch 1,679 Broadway.

AUTOMOBILE INSTRUCTION.

Automobilists should acquire a thorough knowledge of their machines. Our facilities for teaching are the best. Day and Evening classes; also private instruction. Write for booklet. STEWART AUTO SCHOOL, 233 West 54th St., New York. "Founded on Honesty," "Prospers on Merit."

WEST SIDE Y.M.C.A. Individual road work. Small shop classes. Booklet. 302 West 57th St.

AUTOMOBILES.

Alco, 1910, 40 H. P., combination touring and limousine bodies; car has been overhauled, repainted, and will be sold with a new car guarantee. American Locomotive Company, 1,886 Broadway. 'Phone 5300 Col.

Rainier, absolutely new, 1911, seven-passenger, fore-door touring; an offer reasonably near our asking price will be accepted. American Locomotive Co., 1,886 Broadway. 'Phone 5300 Columbus.

Thomas, 1908, 60 H. P., seven-passenger touring; splendid condition; $1,300. American Locomotive Co., 1,886 Broadway. 'Phone 5300 Columbus.

Alco, 1908, landaulet, 40 H. P.; has been overhauled and repainted; guaranteed. American Locomotive Co., 1,886 Broadway. 'Phone 5300 Columbus.

Palmer and Singer, late model, 60 H. P., toy tonneau, perfect, $1,500. American Locomotive Co., 1,886 Broadway. 'Phone 5300 Columbus.

Lozier, 1908, seven-passenger touring, in first-class condition, $1,300. American Locomotive Co., 1,886 Broadway. 'Phone 5300 Columbus.

Pennsylvania, 1909, 50 H. P., with a handsome Quimby 5 or 7 passenger body; this car is mechanically perfect and looks like new; can be bought for less than one-third original cost; must be seen to be appreciated. American Locomotive Company, 1,886 Broadway. 'Phone 5300 Columbus.

Fiat, 50 H. P., seven-passenger; motor has been overhauled by the Fiat Company; car is perfect; slip covers, top, extra tires, and demountable rims; $1,500. American Locomotive Co., 1,886 Broadway. 'Phone 5300 Columbus.

SWIMMING.

SWIMMING
SCIENTIFICALLY TAUGHT
in a 10 Lesson Course.
PRIVATE INSTRUCTION.
Gentlemen—Ladies—Children.
Dalton Swimming School,
19 to 23 West 44th St., N. Y.

SPORTING GOODS.

EVERYTHING FOR BILLIARDS and BOWLING
Prices and Terms to Suit.
REPAIRS BY EXPERT MECHANICS
THE BRUNSWICK-BALKE-COLLENDER CO.
29-35 WEST 32D ST., NEAR BROADWAY.

CALENDARS AND DECISIONS.

STATE COURTS.

Decisions.

The Appellate Division, First Department, announced the following decisions yesterday:

Samuel Briskman, appellant, vs. Abraham M. Bernstein, respondent.—Judgment affirmed, with costs. No opinion. Order filed.

Ellen Duffy, an infant, respondent, vs. New York Contracting Company, Pennsylvania Terminal, appellant.—Judgment and order affirmed, with costs. No opinion. Order filed.

People ex rel. Bartholomew Pacluced, relator, vs. James C. Cropsey, as Commissioner, respondent.—Writ dismissed and proceedings affirmed, with $50 costs and disbursements. No opinion. Order filed.

Joseph J. Bennett, respondent, vs. Lewis F. Shoemaker & Co., appellant.—Judgment and order affirmed, with costs. No opinion. Order filed.

Rudolph Heiser, appellant, vs. Cincinnati Abattoir Company, respondent.—Judgment affirmed, with costs, on the authority of Heiser vs. Cincinnati Abattoir Company, (141 App. Div., 400.) Order filed.

Harry C. Palmer, appellant, vs. Gustav Bok, respondent.—Judgment and order affirmed, with costs. No opinion. Order filed.

Louis Wendel, Jr., et al., respondents, vs. George H. Lawrence et al., as executors, &c., impleaded, appellants.—Judgment so far as appealed from affirmed, with costs. No opinion. Order filed.

Perry A. Weinberg et al., respondents, vs. Elizabeth M. Ricketts, appellant.—Judgment and order affirmed, with costs. No opinion. Order filed.

Barnet Chenkin, appellant, vs. Max Lipman, respondent.—Order affirmed, with costs. No opinion. Order filed.

Florence E. Hudnall, respondent, vs. Edward Hudnall, appellant.—Judgment modified by striking out counsel fee, and as so modified affirmed, without costs. Memorandum per curiam. Dowling, J., dissenting in so far as the judgment below is affirmed. Settle order on notice.

Harry Kraus, appellant, vs. Joseph Shyer, respondent.—Judgment affirmed, with costs. No opinion. Order filed.

Isaac Goodman, respondent, vs. Joseph S. Schwab, appellant.—Judgment affirmed, with costs. No opinion. Order filed.

Benjamin Landsman, an infant, &c., respondent, vs. Adrian H. Joline et al., as receivers, &c., appellants.—Judgment and order affirmed, with costs. No opinion. Order filed.

Ernestine Landsman, respondent, vs. Adrian H. Joline et al., as receivers, &c., appellants.—Judgment and order affirmed, with costs. No opinion. Order filed.

New York Association for the Protection of Game, appellant, vs. Conron Brothers Co., respondent.—Judgment affirmed, with costs, with leave to plaintiff to withdraw demurrer and to reply on payment of costs. No opinion. Order filed.

The People, &c., respondent, vs. Charles Mohl, appellant.—Judgment affirmed. No opinion. Order filed.

Theodore A. Bingham, appellant, vs. William J. Gaynor, respondent.—Order affirmed, with $10 costs and disbursements. No opinion. Order filed.

Bella G. Milliman, respondent, vs. Jacob P. Adler, impleaded, appellant.—Order affirmed, with $10 costs and disbursements. No opinion. Order filed.

Abraham Robinson, respondent, vs. Merida Realty Company et al., appellants.—Order affirmed, with $10 costs and disbursements. No opinion. Order filed.

S. Grace Condon, appellant, vs. Westcott Express Company, respondents.—Order affirmed, with $10 costs and disbursements. No opinion. Order filed.

Jesse Suter, respondent, vs. Otto Suter, defendant, D. W. Steele, Jr., appellant.—Order affirmed, with $10 costs and disbursements. No opinion. Order filed.

Louis Oppenheimer, appellant, vs. Emanuel Van Realte et al., respondents.—Order affirmed, with $10 costs and disbursements. No opinion. Order filed.

David H. Darrin, respondent, vs. Beatrice W. Darrin, appellant.—Order reversed, with $10 costs and disbursements, and motion granted to the extent of so amending the judgment as to require plaintiff to pay to the defendant the sum of $10 per week for the support of each of the minor children during their minority. No opinion. Settle order on notice.

Julius Sachs, respondent, vs. Bernard Galewski, appellant.—Order affirmed, with $10 costs and disbursements. No opinion. Order filed.

Charles A. Grant et al., respondents, vs. Samuel Parsons, appellant.—Order affirmed, with $10 costs and disbursements. No opinion. Order filed.

Theodore Guterman, respondent, vs. Morris Levy, et al., impleaded, appellants.—Order affirmed, with $10 costs and disbursements. No opinion. Order filed.

Moses R. Ryttenberg, as receiver, &c., respondent, vs. J. Treadwell Richards, impleaded, &c., appellant.—Order affirmed, with $10 costs and disbursements. No opinion. Order filed.

William H. Davol et al., respondents, vs. Marshall Lefferts, impleaded, appellant.—Order affirmed, with $10 costs and disbursements. No opinion. Order filed.

Adolph Cypress, appellant, vs. Edward Berger, respondent.—Order affirmed, with $10 costs and disbursements. No opinion. Order filed.

Robert L. Fisher, appellant, vs. Florence E. Fisher, respondent.—Order modified by reducing counsel fee to $200, and as so modified affirmed without costs. No opinion. Order filed.

Hyman Zuirinsky, respondent, vs. David W. Blow, appellant.—Order affirmed, with $10 costs and disbursements. No opinion. Order filed.

In the matter of Robert S. Stedman et al.—Order affirmed, with $10 costs and disbursements. No opinion. (Laughlin, J., dissenting.) Order filed.

Max Claman, respondent, vs. Morris Claman, appellant.—Order affirmed, with $10 costs and disbursements. No opinion. Order filed.

Carlotta Nilson, respondent, vs. American Fur Company, impleaded, appellant.—Order affirmed, with $10 costs and disbursements. No opinion. Order filed.

Mortimer W. Goldstein, appellant, vs. Emma K. Warfield et al., respondents.—Order affirmed, with $10 costs and disbursements. No opinion. Order filed.

Julius Rash, respondent, vs. Isidor Hellinger, appellant.—Order affirmed, with costs and disbursements. No opinion. Order filed.

In the Matter of Maynard N. Clement, as Commissioner, &c., William G. Stethem et al., appellants.—Judgment and order affirmed, with $10 costs and disbursements. No opinion. Order filed.

Joseph Larchan, plaintiff, vs. Emily Macduff, appellant. Max Marx respondent et al.—Order affirmed, with $10 costs and disbursements. No opinion. Order filed.

Louis Schulman, respondent, Graphic Arts Company, appellant.—Order reversed, with $10 costs and disbursements, and motion denied, with $10 costs. No opinion. Order filed.

Hammond Packing Company, appellant-respondent, vs. William J. Howey, respondent-appellant.—Order affirmed, without costs. No opinion. Order filed.

Otto E. Ludwig, respondent, vs. Andreas C. Bosselman, appellant.—Order affirmed, with $10 costs and disbursements. No opinion. Order filed.

Kate Halcrow, respondent, vs. Charles Brogan, appellant.—Order affirmed, with $10 costs and disbursements. No opinion. Order filed.

Reginald G. Barclay, respondent, vs. Alexander Barrie, appellant.—Order affirmed, with $10 costs and disbursements. No opinion. Order filed.

Commonwealth of Massachusetts vs. Maurice H. Klaus, (The People, appellant; Rembrandt Peale, respondent.)—Motion to dismiss appeal denied. Order filed.

Chester M. Freeman vs. Julius E. Mosheim et al.—Motion to dismiss appeal granted as to respondents, Marks and Richman, with $10 costs. Order filed.

Edward P. Temple, vs. Arthur Voegtlin.—Motion granted, with $10 costs, unless appellant comply with terms stated in order. Order filed.

James M. Howorth vs. City Real Estate Company.—Motion to dismiss appeal denied, without costs. Order filed.

Mary McFarland vs. John T. Sharkey, as executor, &c., et al.—Motion to dismiss appeal denied, without costs. Order filed.

Hyman Zurrinsky vs. David W. Blow.—Motion to dismiss appeal denied, without costs. Order filed.

Klenle Press vs. Richard F. Outcault.—Motion to dismiss appeal granted, with $10 costs. Order filed.

Adelaide Cassi vs. Vincenzo Januzzi.—Motion to dismiss appeal granted, with $10 costs. Order filed.

Abraham Robinson vs. Herida Realty Company et al.—Motion to dismiss appeal denied, without costs. Order filed.

Burns Brothers vs. Royal Bank of New York.—Application granted upon plaintiff's filing stipulation provided in order. Order signed.

Robert L. Klingbeil vs. the Public Bank.—Application denied, with $10 costs. Order signed.

Washington I. Van Wart et al. vs. Harry Foster.—Application denied, with $10 costs. Order signed.

Coleman & Kraus vs. United Fruit Company.—Application denied, with $10 costs. Order signed.

Thomas J. Foley vs. William Hawley et al.—Application denied, with $10 costs. Order signed.

[illegible] same.—Motion denied, with $10 costs. Order filed.

[illegible] Graham vs. Halstead Land and Development Company.—Application denied, with $10 costs. Order signed.

[illegible] same.—Motion denied, with $10 costs. Order filed.

Charles H. Duell et al. vs. Christian F. Dilg.—Application denied, with $10 costs. Order signed.

[illegible] Sabini vs. Peter Zanetti.—Application denied with $10 costs. Order signed.

[illegible] same.—Motion denied, with $10 costs. Order filed.

[illegible] Ormond Goldan vs. Russell Murray et al., impleaded, &c.—Motion denied, with $10 costs. Order filed.

[illegible] same.—Motion denied, with $10 costs. Order filed.

Alexander Sedgwick vs. Seward Development Company, impleaded, &c.—Motion for reargument, with $10 costs. Order filed.

[illegible]dt, vs. Margaret Eidt et al.—Motion granted. Question certified as stated in opinion filed.

[illegible] Cuda Company, New York, vs. Udo [illegible]esman.—Motion denied, with $10 costs. Order filed.

[illegible] Hearst vs. New Yorker Staats [illegible]tion denied, with $10 costs. Order filed.

William R. Hearst vs. Herman Ridder.—Motion denied, with $10 costs. Order filed.

[illegible] New York vs. Pelham Park Railroad [illegible]—Motion denied, with $10 costs. Order filed.

[illegible]rd of Pharmacy vs. F. W. Woolworth [illegible]—Motion denied, with $10 costs. Order filed.

[illegible] W. Smith vs. Western Pacific [illegible]ompany. Motion granted. Settle order on notice.

Joseph Loewi vs. Adolf E. Landsker. Motion denied, with $10 costs. Order filed.

In the matter of West 134th Street.—Motion granted; question certified as stated in order. Order filed.

People, &c., vs. Manuel Alvarez.—Motion denied. Order filed.

People ex rel. Bacco Ciarpi vs. James C. Cropsey, Commissioner, &c.—Application denied. Settle order on notice.

Hyman Zubrinsky vs. David W. Blow.—Motion granted, without costs. Order filed.

In the matter of the City of New York, re Avenue A, First Avenue, Fifty-ninth and Sixtieth Streets, (Bowsky award,)—Motion denied. Settle order on notice.

Charles F. Muller et al., as executors, vs. City of Philadelphia.—Motion denied, without costs. Memorandum per curiam. Settle order on notice.

In the matter of Ritter Place, (re John Esch.)—Motion to confirm report granted. Order filed.

In the matter of William Klein, an attorney. —Application granted and respondent disbarred. Settle order on notice.

In the matter of Michael O'Sullivan, an attorney.—Application denied. Settle order on notice.

COURT CALENDARS FOR TO-DAY.

SUPREME COURT—Special Term—Part II.—Giegerich, J.—Ex parte business.

CITY COURT—Special Term—Chambers—Lynch, J.—Ex parte business.

Referees Appointed—New York.

SUPREME COURT—Bischoff, J.—Davis v. Belotta—Louis B. Hasbrouck. Manning v. Manning—Walter L. McCorkle. Twombley v. Muldoon—Phoenix Ingraham. Met. Trust Co. v. Seaver—R. B. Moffat. In re Donlan—Phoenix Ingraham. Simerman v. Scheinberg —James Oliver. Werrick v. Steen—Isham Henderson.

SUPREME COURT—Giegerich, J. In re Carnegie Trust Co.—Algernon S. Norton. Lux v. Jacoben—Charles L. Hoffman. Petranio v. Rossitto—Sigmund Wechsler. Benedict v. Levin—Percival H. Gregory.

CITY COURT—La Fetra, J. Damsmond v. Halpin (2)—George W. Glass.

CITY COURT—Lynch J. Chess v. Singer Sewing Machine Co.—Patrick J. McGrath.

Receivers Appointed—New York.

SUPREME COURT—Bischoff, J. Flora E. Solomon v. Louvre Realty Co.—Siegfried Landau. Moses Solomon v. same—Same.

CITY COURT—Lynch, J. Max Scheurer v. Antonio Carlozzo—Anthony J. Burke. Jerome G. Hauser v. Louis Fischer—William Schwegler. Maurise Frank v. Isidore Weissman—William J. Kindgen.

POLICE DEPARTMENT NEWS.

Changes of Assignments.—Patrolmen Michael Griffin, Public Office Squad, from Interior Bath, Rutgers Place, to County Court House, Manhattan; Daniel Sullivan, Public Office Squad, County Court House, Manhattan, to Interior Bath, Rutgers Place.

Reinstated as Patrolman.—Frederick C. Gerhardt to Sixty-fifth Precinct.

Suspended Under a Criminal Charge.—Patrolman Leonard S. Stevenson, 156th Precinct.

BUSINESS TROUBLES.

JAMES T. HARDY, physician, Larchmont, N. Y., filed a petition; liabilities, $5,836; no assets.

SPENCER LEASING COMPANY of Greater New York; schedules show liabilities $5,420, assets $3,505.

MORRIS JACOBOVITZ, salesman, 704 East Fifth Street, filed a petition; liabilities, $5,036; no assets.

ABRAHAM J. SCHULMAN, druggist, 1,500 Fifth Avenue, schedules show liabilities $2,351 and assets $600.

CHARLES C. CLAUSEN, President of the Clausen & Price Brewing Company, has schedules showing liabilities $486,141 and assets of $5,790.

MARGARET FREEDMAN, millinery, at 2,074 Seventh Avenue, schedules show liabilities of $1,572; nominal assets, $1,697; actual assets, $922.

E. I. SPITZ, trading as E. I. Spitz & Co., veilings and nettings, 41 Union Square West, schedules show liabilities $11,459; nominal assets, $11,079; actual assets, $4,533.

HOFFMAN TEA AND COFFEE COMPANY. —Judge Holt has appointed Orlando P. Metcalf receiver for Henry Hoffman, trading as the Hoffman Tea and Coffee Company; bond, $2,000.

ISAAC SCHNEIDERMAN, of 40 East 100th Street.—Petition filed against him by the Chelsea Exchange Bank, $7,100. Judge Holt appointed Julius Henry Cohen receiver, bond $5,000.

CHARLES DIEN of 45 West Thirty-fourth Street filed a petition individually and as a member of the firms of Roche & Dien and Roche, Lebon & Dien; liabilities, $60,952; no assets.

JOSEPH SPIVACK, furniture.—Petition filed against him by Joseph Hahnesand, $139; Cooper & Weis Mantel Manufacturing Company, $640, and Adam Mann, $162. Judge Hough appointed Allen Fox receiver, bond $500.

PETERS CONFECTIONERY COMPANY of 58 East 125th Street.—Petition filed against it by the Orange County Milk Association, $2,806; Charles Guernsey, $200, and Peter Vafiopoulos, $100., Assets, $10,000. Judge Holt appointed Raymond V. Ingersoll receiver, bond $5,000.

CLARA WECHSLER, a milliner, at 18 Clinton Street.—Petition filed against her by George F. Wiemann Company, $267; Phineas Gordon, $124, and Meyer Cohen, $142. Liabilities about $4,000, assets about $800. Judge Holt appointed Marion W. Cottle receiver, bond $500.

FEDERAL ICE MACHINE COMPANY, 87 Wall Street, filed a petition; liabilities, $96,130; assets, $37,363, of which $31,868 is represented by machinery, tools, &c. Creditors include the Great Lakes Engineering Works, $11,088; G. V. Cresson Company, $9,583, and the Crane Company, $4,089.

DRYER & WOLLENROD.—Petition filed against Nathan Dryer and Harry Wollenrod, partners in Dryer & Wollenrod, furniture, 121 Essex Street, by Merserean Metal Bed Company, $50; Jacob Brunner, $250, and the Royal Table Company, $200. Judge Hough appointed Frank J. Waldeyer receiver, bond $500.

COHEN & HOROWITZ.—Petition filed against Abraham Cohen and Kate Horowitz, as firm of Cohen & Horowitz, millinery, 894 Grand Street, by Goodkind & Robinson, $80; Albert Hochheimer & Co., $52, and Rosenshine Brothers & Co., $373. Liabilities about $4,000, assets about $800. Judge Holt has appointed George C. Tuttle receiver, bond $500.

Out of Town.

BOSTON, May 26.—James J. Hunnewell, builder, Revere, filed a petition in bankruptcy in the United States District Court to-day. His liabilities aggregate $82,177 and the assets are estimated at $11,000.

Judgments.

These judgments for amounts more than $100 were filed yesterday, the first name being that of the debtor:

Autener, Henry—Equitable Trust Company of New York, $101.
Apy, Edward—J. K. Stiefel & Co., $176.
Blum, Samuel, et al.—S. Tomberg, $320.
Babcock, May—R. A. Chesebrough, $427.
Buchner, Marie—H. Blum, costs, $187.
Citarelli, Charles—J. Romano, $116.
Clark, Max—A. Feuer, $105.
Coyle, Michael—H. Weiss, $102.
Catts, Robert M.—H. F. Ortlieb, $1,274.
Cohen, Samuel—M. Lerner, $107.
Campbell, Stephen—C. E. Birch, $341.
Davey, Arthur W.—H. Franke, $426.
Dwyer, Elizabeth—L. Greenblatt, costs, $107.
Engler, William, (not summoned,) et al.—W. Hunrath, $118.
Free, Margaret—P. Liberman et al., $1,201.
Fischer, Louis—H. Solomon, $130.
Frunkin, Morris L.—M. M. Craig, $104.
Foley, Charles P.—B. B. Davis, $865.
Fisher, Ignats—S. D. Davis, $416.
Feldman, Albert E.—United States Radiator Corporation, $248.
Grannis, Fred D.—Catskill Cement Co., $306.
Gump, Frank R.—R. A. Chesebrough, $112.
Heinze, F. Augustus—J. E. Hubbard, $481.
James, Morgan—S. Buhler, $232.
Kaifus, Philip L.—J. Levey, $115.
Lehane, Timothy D. M. Hassard, $386.
Linder, Arthur, et al.—V. M. Turner, $1,116.
McOwen, Josephine—G. R. Sutherland, $779.
Murphy, William—J. Dietz, $877.
Same—Same, $250.
Same—Same, $289.
Makanoff, Eugenia—A. Ferrara et al., costs, $110.
Same—T. Pasquale Ronca, costs, $107.
Mayham, Henry J.—F. D. Ames, $283.
Meyerowitz, Jacob, et al.—S. Tomberg, $320.
McManus, Terence J.—E. Ruchdeschel et al., $4,477.
Odierno, Enrico—Siegman & Weil, $266.
Pugolle, Francis—D. Seymour et al., $297.
Pignatoro, John J., et al.—G. Tusco, $275.
Priestly, Charles W.—L. Nemets, $165.
Peterson, Roscoe L.—H. R. Forbes, $859.
Reichbach, Max, et al.—Friedland & Levine Bros., $113.
Ruggiero, Frank, et al.—G. Tusco, $275.
Rabinowitz, Joseph—M. Friedner et al., $346.
Schack, Leo, (not summoned,) et al.—Friedland & Levine Bros., $113.
Smith, Samuel—F. W. Heilmer, $225.
Seeburg, George, et al.—W. Hunrath, $113.
Schneider, Michael—M. Aaron, $215.
Safte, Joseph—H. B. Claflin Co., $120.
Simon, Solomon, et al.—Montague-Castle-London Co., $220.
Tenner, Murray C.—D. E. Schwab, $187.
Ullman, Jessie—H. A. Seaman, $2,660.
Uhlfelder, Simon and Celia, et al.—C. Michael, $365.
Vernon, Walter F.—National Fireproofing Co., $226.
Weinstein, Albert—M. Tipton, $215.
Wilson, Edward W., et al.—V. M. Turner, $1,116.
Weinberg, Abraham, et al.—C. Michael, $385.
Sun Construction Co.—Watson Stillman Co., $480.
Daily & Carlson—B. Griffin, $207.
Altro Realty Co.—N. J. Packard et al., $519.
Irving Fischel Construction Co.—Crossman Brothers & Rosenbaum, $272.
Sonora Phonograph Co.—W. H. Pumphrey, $993.
H. & H. Schmidt Construction Co.—D. Paleritzer et al., $405.
Elbright Co.—J. Levison et al., $689.
Iron Clad Mfg. Co.—Stanley-Patterson, Inc., $205.
Sundstrom & Stratton Co.—Atlantic, Gulf and Pacific Co., $631.
Helena Realty and Construction Co. et al.—Montague Castle London Co., $220.

Satisfied Judgments.

The first name is that of the debtor, the second that of the creditor and date when judgment was filed:

Brady, Kate V. and Joseph—Pierce, Butler & Pierce Mfg. Co., Oct. 30, 1910, $114.
Same—John Ball Co., Oct. 19, 1910, $522.
Fuerst, Anton, Milton Weil, and Max F. Hart —L. H. Gentles et al., Nov. 9, 1906, $207.
Gotham Contracting Co.—M. A. Darby, Sept. 26, 1910, $187.
German Import Co.—W. Shotwell et al., Feb. 4, 1911, $421.
Jamaica Park South Realty Corp.—Kienle Press, May 16, 1911, $335.
Hayes, George B.—C. P. Meyborg, June 22, 1910, $344.
Kern, Rudolf V.—E. Glinick, April 4, 1908, $159.
Kohn, S. Lee—City of New York, May 24, 1911, $138.
Lipman, Max, and Max Gold—E. Korn, May 19, 1911, $188.
Lunney, William H.—J. Hannigan, May 18, 1911, $170.
McCullum, James B.—W. Stewart, Sept. 27, 1910, $217.
Meyer, Hans E.—C. Freeman, June 17, 1905, $168.
Polhemus, David D. S.—Mutual Life Ins Co. of New York, March 21, 1911, $688.
Pettet, Isabella M.—Real Property Leasing Co., Oct. 12, 1908, $140.
Port Chester Coal Co. and Daniel Fuhr, Jr.— Phoenix Towing and Transportation Co., July 8, 1910, $223.
Selsmel, Sigmund, and Mendel Pollack—D. Grutle, May 9, 1911, $150.
Windsor Building Co.—F. W. Cram Lumber Co., Jan. 23, 1911, $204.
De Acosta, Ricardo M.—Columbia Dramatic Society, April 25, 1911, (vacated,) $166.
Howell, Frank S.—J. M. Hawkins et al., April 11, 1911, (vacated,) $204.
Vehslage, Christina—E. Nolan, March 11, 1911, (canceled,) $8,569.

LATEST CUSTOMS RULINGS.

Parts of Engines Are Held Dutiable as Tariff Castings of Iron.

According to a decision made yesterday by the Board of United States General Appraisers, completed parts of engines are not to be regarded as "manufactures of metal," with a duty of 45 per cent. ad valorem. Instead, the parts of engines are held to be subject to duty as "castings of iron," with a tax of 1 cent a pound as "castings of iron, machined and advanced." The decision says in part:

"We find from the record that the castings are in one piece, and have been fully machined, and are in a bed or frame intended to replace sections of three-cylinder reversing engines. It is held by the board, in a decision by Judge Fischer, that the cast iron castings are not excluded from the provisions of Paragraph 147. This being the unanimous conclusion of the board, the protest is sustained and the higher duty assessed by the Collector reversed.

AUCTION SALES.

ANDREW J. McCORMACK, Auctioneer.
REGULAR AUCTION SALE OF

STOCKS AND BONDS

By ADRIAN H. MULLER & SON
OFFICE NO. 55 WILLIAM ST.,
Wednesday, May 31st, 1911
at 12:30 o'clock, at the
EXCHANGE SALESROOM,
NOS. 14 AND 16 VESEY STREET.

BY ORDER OF DAVID DAVIS AND DANIEL P. HAYS, RECEIVERS OF CANADIAN CONSOLIDATED MINES CO., LIMITED.

9,580 shs. Northern Coal Co., Ltd., of New Brunswick, Canada.
89,936 shs. Kent Coal Co., Ltd., of Maine.
44,875 shs. Crown Coal Co., Ltd., of Maine.
24,950 shs. Great Northern Coal Co., Ltd., Province of Nova Scotia, Canada.
41,201 shs. Great Northern Coal Co. of Maine.
960 shs. North Shore Railway Co. of Province of New Brunswick, Dominion of Canada.
All of the right, title, and interest, if any, of said defendant corporation, in and to 40,950 shares of the common capital stock of Maritime Coal Company, Limited, of the Province of New Brunswick, Canada;
All claims of the said defendant corporation against any and all of the aforesaid companies, for moneys advanced by said Receivers to said Companies.

BY ORDER OF EXECUTORS.

20 shs. Royal Baking Powder Co. pref'd.
7 shs. American Telephone & Telegraph Co.
15 shs. Long Island Safe Deposit Co.
20 shs. United States Steel Corpn, pref'd.
25 shs. Nassau National Bank of Bklyn.
25 shs. The Robert Crooks Co. of N. Y.

BY ORDER OF TRUSTEES.

2 shs. Acadia Landing of Bar Harbor, Me.

FOR ACC. OF WHOM IT MAY CONCERN.

$26,000 New Livingston Coal Co. 1st Mtge. 30-year 6 p. c. Bds., due July, 1937; July, 1908, Coupons attached.
1,333 1-3 shs. Estates of Chatham.
26 shs. Stroofer Realty Co.
50 shs. Warren-Burnham Co. pref'd.
25 shs. Guardian Trust Co. of N. Y.
17 shs. United States Wheel Co.
10 shs. National Reserve Bank.
20 shs. Corn Exchange Bank.
$9,000 Montana, Wyoming & Southern R. R. 1st Mtge 5 p. c. Bds., 1929.
$31,000 American Silk Co. 1st Mtge 6 p. c. 8-year Gold Bds., due June 16th, 1911.
4 shs. Fidelity & Casualty Co. of N. Y.
$47,000 Montross Bond & Realty Co. 2d Mtge 5 p. c. Bds. due July, 1915.
110 shs. Montross Bond & Realty Co. pref'd.
813 shs. Montross Bond & Realty Co. common.
26 shs. Stroefer Realty Co.

NOTICE. Extraordinary Auction. NOTICE.
$25,000 Monster Stock of Up-to-Date High Grade, Clean, Staple, and Seasonable
Dry Goods, Dress Goods, Domestics,
Flannels, Table Linen, Towellings, Tickings, Sheetings, etc. Full, complete line of up-to-date
LADIES AND GENTS'
FURNISHINGS,
Fancy Goods, Notions, Laces, Ribbons, Embroideries, High-grade Dressmakers' Supplies, All-overs, Appliques, Chiffons, Veilings, Hosiery, Underwear, Corsets, Gloves, White Goods, Undergarments, Lingerie, Sweaters, Infants' Wear, Waists,
HABERDASHERY,
Shirts, Neckwear, Collars, Overalls, Jumpers, Knee Pants, Boys' Waists, Blouses, Caps, Handkerchiefs, Mufflers, Jewelry, Perfumery, Umbrellas, Sweaters, Suspenders, Pocket Books, Hand Bags, Linen Goods, Bed Spreads, Lambrequins, Curtains, Bed Sets, Pillow Shams, Blankets, Quilts, Portieres, Table Covers, Shawls, Fascinators, Towels, Oilcloth, Pillow Cases, Sheets, Knitted Goods, etc.
BURGER & SELLINGER,
D. BURGER, AUCTIONEER,
SELLS MONDAY AND TUESDAY,
May 29th and 30th, 1911,
each day promptly at 10 A. M., at Salesrooms,
402-404 E. HOUSTON ST. AND
293-295 Second Street, cor. Sheriff St.,
Entire Stock formerly of the
GREENVILLE DEPARTMENT STORE,
in extraordinary large lots without reserve.
Open for Inspection Sunday,
from 9 A. M. to 4 P. M.
Fixtures will be sold Tuesday, 2 P. M.
Auct'rs' office, 295 East 2d. Tel. Orchard 6289.

SUPREME COURT, NEW YORK COUNTY.—In the matter of the assignment of MARGARET FREEDMAN to SIMON S. HAMBURGER.—Chas. Shongood sells Friday, June 2, 1911, by order of the assignee, at 2 P. M., at 2,074 7th Av., Borough of Manhattan, assets of the above assignor, consisting of millinery, millinery supplies, hats, hat frames, flowers, velvet, ribbons, quills, fixtures, &c.
SIMON S. HAMBURGER, Assignee.
LEONARD BRONNER, Attorney for Assignee, 809 Broadway, New York.

GUIDE FOR DINERS

Telephone Your Reservation.

LÜCHOW'S
106 to 112 East 14th St. Tel. 1480—Stuyvesant.
FAMOUS GERMAN RESTAURANT.
A LA CARTE. TABLE D'HOTE.
Music by THE VIENNA ARTIST ORCHESTRA.
WURZBURGER HOFBRAU.
Pilsner Genossenschafts-Brauerei.
GRAND PRIX—Brussels Exposition, 1910.

NEW GUFFANTI'S
234 W. 36th St., few doors fr. 7 Av. Tel. 6514-M.B.
Italian Table d'Hote, L., 40c.; D., 65c., wine, music. Banquet Room for Private Parties.

48 W. 27th St., bet. B'way & 6th. SEIDENS' Dinner, 40c. Also Ala-

SUMMER RESORTS.
1 time per line, 20c. 7 times, consecutively, $1.26. 30 times, consecutively or every other day, $5.00

NEW YORK—Adirondacks.

ADIRONDACK INN
Sacandaga Park, N. Y., Lower Adirondacks. POSITIVELY NO FLIES OR MOSQUITOS. Accommodates 250; altitude, 1,500 feet; orchestra, golf, dancing, bowling, tennis, boating, bathing, fishing. Good roads, booklet and auto map. CHAMBERLAIN, Manager. BERTHA RUFFNER, 1,122 Broadway, N. Y., representative.

OSPREY HOUSE Adirondack M'ts, New York.
Opens June 15th. For full particulars, rates, etc., apply Charles E. Van Den Burgh, New Grand Hotel, Broadway and 31st St., N. Y., until May 30th, 10-12, 2-4.

MORLEY'S—Elevation 2,000 feet; hotels, cottages; heart of Adirondacks; overlooking 200,000 acres of forest; 100 Mt. peaks; 2 most beautiful lakes in world; booklet. JOHN A. COLE, Lake Pleasant, Hamilton Co., N. Y. (N. Y. Office, 1,122 Broadway.)

NEW YORK—Sullivan County.

LAKE WOOD FARM, HOTEL AND COTTAGES
Highest occupied elevation in Sullivan Co. Largest private lake. Good boating and fishing. Fine mountain walks and drives. Magnificent scenery. Glorious climate. Open from June to October. Booklets sent on application. P. O. address, Arney B. Shaver, Mgr., Roscoe, Sullivan Co., N. Y.

"Summer Names," our wonderful book giving names of nearly 1,000 hotels, etc., in Sullivan and Ulster Counties, N. Y., is now ready. Get it. Send 6c. postage or call on J. R. DUNBAR, G. P. A., New York, Ontario & Western Ry Co., 50 Exchange Pl., N. Y. City.

SUMMER RESORTS.
1 time per line, 20c. 7 times, consecutively, $1.26. 30 times, consecutively or every other day, $5.00

NEW YORK—Catskill Mountains.

THE
Catskill Mountains
noted for picturesque and romantic scenery. The glorious air, the magnificent views and comfortable accommodations are a great attraction in this mountain region which is a paradise for children and a sanitarium for everybody.
THE ULSTER & DELAWARE R. R.
in connection with West Shore Railroad forms the only all rail through car line between New York and all points in this famous mountain region.
THE RIP VAN WINKLE FLYER
will make first trip from New York, via West Shore R. R., Saturday, May 20th, leaving Desbrosses St. ferry 12:40 P. M., and West 42nd St. ferry 1 o'clock P. M., daily except Sunday.
The summer time schedule for season of 1911 will go in effect Sunday, June 18th.
Ticket agents of West Shore R. R. in New York and Brooklyn will sell tickets to all points on Ulster & Delaware R. R. at one fare for round trip on May 27th, 28th, 29th, good returning until May 31st, inclusive, account of Decoration Day, and giving an opportunity to select your summer home.
An illustrated Summer Book with map of the Catskills and list of hotels and boarding houses will be sent free on receipt of 6 cents postage.
N. A. SIMS,
General Passenger Agent,
Kingston, N. Y.

HOTEL ST. REGIS
CATSKILL MOUNTAINS
Open for Inspection After May 26th.
A MAGNIFICENT HIGH-CLASS HOTEL.
BEAUTIFULLY SITUATED,
FACING LARGE LAKE.
FACILITIES FOR ALL PLEASURES.
INFORMATION: HOTEL ST. REGIS,
FLEISCHMANNS STATION, N. Y.
NO BOOKLETS.

STAMFORD NEW YORK
"Queen of the Catskills"
Elevation 1,800 feet. Cool, dry climate. Pure mountain water. Magnificent scenery. Fishing, golf and baseball grounds; all amusements, all city improvements. Booklets and information of Hotels, Cottages Rented, etc., at 1180 Broadway, New York. L. E. TRIMM, Rep. 'Phone 4748 Mad.

GRAND HOTEL
Catskill Mountains.
Will open for season of 1911, June 28th. Elevation over 2,000 feet. Booklet. For terms apply to Mr. Frank DeWolf, Town and Country Bureau, 389 Fifth Avenue, New York. Telephone 3628 Madison.

Before deciding upon your vacation resort send for booklet of Hillair Farm; postal brings it. E. L. Hopkins, Walton, N. Y.

Catskill Mountain House. Booking with Raymond & Whitcomb, 225 5th Av., New York.

NEW YORK—Long Island.

THE
Hotel Nassau
LONG BEACH, L. I.
A fireproof European plan hotel of the highest standard, situated directly on the finest beach north of Florida, 25 miles from the new Pennsylvania Long Island Station. Telephone 100 Long Beach.
MERRY & BOOMER, Managers

Contrary to the prevalent rumor, the BAY VIEW HOTEL, SHEEPSHEAD BAY, will be run under the same management as it has been for the past 22 years. GEVERT & HUISMAN.

PROSPECT HOUSE
SHELTER ISLAND HEIGHTS, L. I., N. Y.
OPENS JUNE 24. Golf, Tennis, Yachting, Bathing, Garage. Delightful climate. Pure Water. Booklet. New York Office, 1,122 Broadway, corner 25th Street.

NEW YORK—Watkins.

The Glen Springs
In the Heart of the Lake Country, Noted for the most beautiful scenery of Lake, River, and Mountain in America.
THE AMERICAN NAUHEIM
A perfectly appointed Hotel and a completely equipped Mineral Springs Health Resort. The only place in America administering the
NAUHEIM BATHS WITH A NATURAL BRINE,
for diseases of the Heart and Circulation. Complete hydrotherapeutic, mechanical and electrical equipment for treatment of diseases of the liver and kidneys, gout, rheumatism, neuralgia, obesity, and other chronic diseases.
Golf Links, Putting Green, Tennis Courts.
For descriptive booklets address
WM. E. LEFFINGWELL, President, Watkins, N. Y.

NEW YORK—Fisher's Island.

MANSION HOUSE
COTTAGES AND BUNGALOWS
FISHER'S ISLAND, N. Y.,
OFF NEW LONDON, CONN.
Always cool; seashore and country, Sound and ocean. Bathing, boating, fishing, golf course, tennis, riding, driving. Rooms en suite, with bath. Cottages for housekeeping or non-housekeeping. Write for booklet. Wm. F. Ingold, Mgr., 'Phone 9008 Madison Square, 18 West 28th St., N. Y., Hotel Arlington.

NEW YORK—New York City.

In the Country—
in New York City.
It's an ideal spot, 300 feet above the Hudson; eight-acre park; attractive, rambling hotel, accommodating 50 guests; modern conveniences; excellent cuisine; moderate rates; accessible by train or Subway; 30 to 45 minutes. Address for booklet, THE CHESTNUTS, Riverdale-on-Hudson, (in New York City.) Tel. Kingsbridge 135.

NEW YORK—Lake Mahopac.

THE THOMPSON HOTEL
LAKE MAHOPAC, N. Y.
Opens May 27. Select family hotel. Superior accommodations; excellent cuisine. Golf, Tennis, etc. 50 miles from New York City via N. Y. & Harlem R. R. and N. Y. & Putnam R. R. Telephone. Illustrated Booklet. EMERSON CLARK, Prop.

NEW YORK—Westchester County.

THE REAL COUNTRY
THE MOUNTAIN HOUSE
VALHALLA, WESTCHESTER CO., N. Y.
Sixth season opens June 15th in our new building, within 45 minutes of 42d St. on Harlem Railroad; capacity, 150; 70 acres, 500 feet elevation; 10 minutes from station; rates, $10 and up for season. Booklet.

SUMMER RESORTS.
1 time per line, 20c. 7 times, consecutively, $1.26. 30 times, consecutively or every other day, $5.00

NEW ENGLAND.

Cape Cod's the Place
For Your Summer Vacation
Look Cape Cod up on the map. See how this "good right arm of Massachusetts" thrusts itself out into the Atlantic Ocean—how exposed it is on all sides to salt water breezes.
No wonder, then, that it is always cool in summer-time down on the Cape. So cool that you'll find a blanket mighty comfortable at night. And how you'll sleep.
Cape Cod's a great place to play golf. Fine courses at Woods Hole, Osterville, Hyannisport and Yarmouth.
Glorious opportunity here for yachting, bathing and fishing. And such fishing, too. The best you've ever had.
At any one of fifty villages on the Cape you'll find a hearty welcome awaiting you and you'll be glad you came. You'll find just the place to suit you and the price will be just what you want to pay.
"Quaint Cape Cod" and "Buzzards Bay" are two beautifully illustrated books. Read these books before you decide where to

Harris, Forbes & Co
Successors to
N. W. Harris & Co
New York
Pine Street, Cor. William
NEW YORK

Government Municipal Railroad and Public Utility | **Bonds for Investment**

Milwaukee
WISCONSIN
4½% BONDS
Legal for Savings Banks and Trust Funds in New York State
Price and Particulars Upon Application
A.B. Leach & Co.
149 BROADWAY, NEW YORK

MUNICIPAL BONDS
RAILROAD BONDS
CORPORATION BONDS
Yielding 4 to 6%
Special Circulars on request.
O'CONNOR & KAHLER
49 Wall Street, New York. The Rookery Chicago.

FOR SALE
100 American Gas & Elec. Com.
100 American Gas & Elec. Pfd.
100 Butte Elec. & Power Com.
40 American Power & Light Com.
100 Price Campbell Cotton Picker Com.
150 Mississippi River Power Com.
500 New Orleans Ry. & Light Pfd.
100 Western Power Pfd.
200 Pacific Gas & Elec. Com.

WANTED
200 Pacific Gas & Elec. Pfd.
500 Western Power Com.
200 Standard Gas & Elec. Com.
100 Commonwealth Power, Ry. & Lt. Com.
50 American Chicle

E. & C. RANDOLPH
Members New York Stock Exchange,
111 Broadway, New York.
OPEN MARKET SECURITIES DEPARTMENT
Horace Hatch, Mgr. T. F. Shields, Bonds.
Dealers in Investment and Other Securities of the United States, Canada, and Mexico.

J. K. Rice, Jr. & Co. Will Sell
50 Chalmers Motor Stock
50 American Chicle Pfd. Stock
100 Auto-Sales Gum & Chocolate Stock
35 Singer Manufacturing Stock
16 Mohawk Valley Stock
50 Cripple Creek Central Com. Stock
J.K.Rice, Jr.&Co.
'Phones 7460 to 7466 Hanover. 33 Wall St., N.Y.

Panama Canal New 3s, W. I.
N. Y. & E. River Gas 1st 5s, 1944
Brooklyn Edison 4s, 1939
Westchester Ltg. 1st 5s, 1950
New Amsterdam Gas 5s, 1948
Paterson & Company
Tel. 1985 Rector. 20 Broad St., N.Y.

SCHMIDT & GALLATIN
Bankers & Brokers
111 Broadway, New York

WANTED
Internat. Nickel 5s
Internat. Nickel Com. Stock
Du Pont Powder Com. Stock
S. H. P. PELL & CO.
Members New York Stock Exchange.
Dealers in Unlisted and Inactive Securities.
Tel. 7865-6-7-8-9 Hanover. 37 Wall St., N. Y.

EQUIPMENT BONDS
Alfred Mestre & Co
Members New York Stock Exchange
37 Wall Street. New York.

Wm. A. Read & Co.
Bankers
25 Nassau Street, N. Y.
BOSTON LONDON CHICAGO

Potter, Choate & Prentice
Members New York Stock Exchange
55 WALL ST. NEW YORK

Fidelity Trust Co Rights.
Pennsylvania R. R. Co. Rights.
BOUGHT, SOLD AND QUOTED.
Freeman & Company
TEL. 5089 JOHN. 34 Pine Street, N. Y.

Detroit United 4½s, 1932
Seaboard Air Line Adj. 5s, 1949
Toledo, St. Louis & West., Ser. A, 4%, 1917
International Navigation 5s, 1929
Chicago Subway 5s, 1928
Railroad Security (Ill. Central) 4s, 1952
E. BUNGE & CO.,
20 Broad Street. 'Phone 4735-4736 Rector.

New Orleans, Gt. North. 1st 5s, 1955
Detroit So., Ohio So. 1st 4s, 1941
Hudson River Water Power 1st 5s, 1929
Hudson & Manhattan Securities
WOLFF & STANLEY,
27 William St., N. Y. 6557-8-9 Broad.

SERIAL BONDS
secured by such natural resources as Timber, Coal, Iron Ore and Water Power, netting from 5 to 6 per cent. Descriptive circulars on request.
Peabody, Houghteling & Co.
(Established 1865) 181 La Salle St., Chicago

FINANCIAL MARKETS

Stocks Generally Quiet—Await Developments in the Steel Trade.

HARRIMAN LINES' EARNINGS

April Shows Losses in Gross and Net—Maintenance Expenditures Are Being Reduced.

Events rested in the steel trade yesterday and the same may be said in general terms of the day's proceedings on the Stock Exchange. United States Steel, still the centre of interest in the market, closed unchanged after narrow fluctuations accompanied by transactions which represented a smaller proportion of the total than on any recent day. The course of events in the steel trade in the immediate future will depend to a large extent upon the attitude which the United States Steel Corporation will take in the present emergency. Price wars such as in earlier years demoralized the steel trade are precluded under the operation of a policy such as that to which the Steel Corporation is committed. While it has come to be regarded in many quarters as the policy of the corporation to stand steadfastly for the maintenance of fixed prices, it is not true, and it is important that this is the case, that the Steel Corporation's policy excludes price changes. The attitude of the corporation has been made plain under similar circumstances several times in the past, but it is worth while at the present juncture to point to it afresh. An orderly reduction in prices when lower prices would mean increased business would not be a departure from the recognized policy of the corporation but a step in harmony with it. This fact will be particularly worth remembering in the event that next week's canvassing of the steel trade situation prompts the leading interest in the industry to follow this week's cut in bars by a general price revision.

Among the interesting items in yesterday's information bearing on financial affairs were the April reports of the Harriman lines. In the Northwest railroad traffic has lately been quieter than in most other sections of the country, which is reflected among other ways in the fact that lately the number of idle freight cars in that territory reached the highest number of the year. On the Harriman lines, and the movement is not confined to these, operating expenses are being reduced, but when the detailed April figures are published within the next few days it may be expected that they will show that such decreases as have been made in expenses have been due principally to curtailment of maintenance expenditures and this has not been sufficient to prevent a loss in net. Speaking of the Western railroads generally, the managements are not finding it possible, despite the decrease in gross receipts, to reduce any if at all the cost of handling traffic. Savings are being effected, however, by reducing maintenance charges below the large sums devoted to this purpose last year and in earlier years. So large were those outlays that maintenance expenditures can now for the time being be reduced without impairing the condition of the railroads. The explanation of the inability of railroad systems as well organized as the Harriman lines to lower transportation expenses in the face of decreased gross earnings is the familiar one of increased rates of wages which were allowed last year, when the hope was still entertained that advances in freight rates would be allowed. Permanent relief from high operating expenses cannot be had by cumulative reductions in maintenance expenditures, but for the moment such reductions on lines which have been highly maintained in the past can safely be availed of to lessen the effect of decreased gross earnings.

CALENDAR FOR TO-DAY.

BOOKS CLOSE.

Alabama Great Southern Railway for dividend on ordinary stock.
Delaware and Hudson Co. for dividend.
Federal Mining and Smelting Co. for dividend on preferred.
International Mercantile Marine Co. annual meeting.
Niagara Falls Power Co. for annual meeting.
Pacific Mail Steamship Co. for annual meeting.
Quincy Mining Co. for dividend and annual meeting.

ANNUAL MEETING.

Buffalo Mines.

MONEY AND EXCHANGE.

Money on call loaned on Stock Exchange collateral at 2⅜@2¼ per cent., with the last loan at 2¼ per cent. Most of the day's loans were made at 2⅜ per cent.

Time money rates, 2½@2¾ per cent. for sixty days, 2¾@2⅞ per cent. for ninety days, and 2¾@3 per cent. for four months, 3 per cent. for five months, 3¼ per cent. for six months, 3¼ per cent. bid for seven months, and 3½@3¾ per cent. for over the year.

Commercial paper was quoted at 3¼@3½ per cent. for three to five months, and at 3½@4 per cent. for six months, according to grade.

Private discount rates abroad: London, 2⅛ per cent., off ⅛ per cent.; Paris, 2 per cent., unchanged; Berlin, 2⅞ per cent., up ⅛ per cent.

New York Clearing House statement: Exchanges, $300,963,872; balances, $8,559,913; Sub-Treasury debit balance, $68,740.

The local banks lost $3,181,000 on Sub-Treasury operations this week.

Foreign exchange rates on the points named were quoted as follows at the close of business yesterday.

CABLE AND SIGHT RATES.

London—Cable, $4.8655@$4.8660; demand, $4.8625@$4.8635.
Paris—Cable, $5.20; check, $5.20 less 3-64@$5.20 less 1-16.
Berlin—Cable, 95⅛ plus 1-64; demand, 95 1-16 plus 1-64.
Switzerland—Cable, $5.19⅜ less 1-16; check, $5.20 plus 1-32.
Holland—Cable, 40.26; check, 40.24.
Belgium—Check, $5.21¼ less 1-16.

SIXTY AND NINETY DAY BILLS.

London—Bankers, $4.8425@$4.8435; 90 days, $4.8335@$4.8345.
London—Commercial, $4.8425; 90 days, $4.8337½.
Paris—Bankers, $5.22½ plus 1-32; 90 days, $5.23⅛ less 7-16.
Paris—Commercial, 5.22½ less 1-32; 90 days, $5.23⅛ less 3-32.
Berlin—Bankers, 94⅞; 90 days, 94 9-16.
Berlin—Sixty days, 94 9-16 less 1-32; 90 days, 94 5-16 less 1-32.

Exchanges on New York at domestic centres: Boston, 5c discount; Chicago, 15c premium; St. Louis, 35c premium; St. Paul, 80c premium; San Francisco, 30c premium; Montreal, 93⅜c discount.

SILVER QUOTATIONS.

Bar silver was unchanged in London at 24 9-16d per ounce and unchanged in New York at 53⅛c. Mexican dollars were quoted at 45c.

NEW YORK CITY BONDS.

	Yesterday. Bid.	Asked.	Thursday. Bid.	Asked.
4s, May, '58, l'chg.	100	100¼	100	100¼
4s, Nov., '59, l'chg.	100	100¼	100	100¼
4½s, May, '57, l'chg.	108⅜	109	108⅜	109
4½s, Nov., '57, l'chg.	108⅜	109	108⅜	109
4½s, Nov., '17, l'chg.	102½	103	102½	103
4½s, May, '17, l'chg.	102½	103	102½	103
4s, May, '57, l'chg.	100	100¼	100	100¼
4s, Nov., '56, reg.	99¼	99⅝	99¼	99⅝
4s, May, '19, l'chg.	99½	100	99½	100
4½s, March, '60, old	102⅝	102⅞	102⅝	102⅞
4½s, March, '60, new	104⅛	104⅝	104⅛	104⅝
3½s, May, '54, coup.	89½	89¾	89½	89¾
3½s, N., '54, coup., l'g.	89½	89¾	89½	89¾
3½s, May, '54, reg.	89	89⅝	89	89⅝
3½s, Nov., '41, reg.	89	90¾	89⅝	90⅝

NEW YORK STOCK EXCHANGE—Friday.

Total sales May 26, 1911 303,311
From Jan. 1, 1911 41,984,557
Same date last year 80,365,449

Closing Bid.	Closing Ask.	Sales.		First.	High.	Low.	Last.	Net Change.
30	31	400	Allis-Chalmers pf	30	31	30	31	+1½
66¾	66⅞	6,600	Amalgamated Copper	66⅞	67½	66¾	66¾	...
102¼	102½	100	Am. Agricul. Chem. pf	102⅛	102⅛	102⅛	102⅛	—¼
51⅜	51⅝	10,200	Am. Beet Sugar	51	52	51	51⅝	+1⅛
99	99⅞	100	Am. Beet Sugar pf	99½	99½	99½	99½	...
12	12⅛	1,400	Am. Can	12	12⅛	12	12	...
87⅝	88	700	Am. Can pf	87¾	88	87¾	87⅞	+⅛
55⅛	55½	1,100	Am. Car & Foundry	55½	55¾	55¼	55½	+½
50¼	51	100	Am. Cotton Oil	50⅝	50⅞	50⅝	50½	—⅛
98	103	120	Am. Cotton Oil pf	100	100	100	100	—3
4¼	4⅜	100	Am. Hide & Leather	4¼	4¼	4¼	4¼	+⅛
23½	23¾	200	Am. Hide & Leath. pf	23¾	23¾	23½	23½	—1
30½	31½	100	Am. Linseed pf	30¼	30¼	30¼	30¼	—¼
40½	41½	200	Am. Locomotive	41	41½	41	41½	+½
84	84¾	100	Am. Malt pf	84½	84½	84½	84½	+½
80	80¼	6,700	Am. Smelt. & Ref	79¼	80½	79¼	80½	+⅞
106¼	106¾	400	Am. Smelt. & Ref. pf	106½	106½	106½	106½	...
88	88½	100	Am. Smelt. Sec. pf. B	88½	88½	88½	88½	+¼
120¼	121	200	Am. Sugar Refining	120¼	120¼	120¼	120¼	+¼
148⅝	149	900	Am. Tel. & Tel	148¾	148⅞	148¾	148⅞	+⅝
101	101⅝	100	Am. Tobacco pf	101½	101½	101½	101½	...
33	33¾	300	Am. Woolen	33½	33½	33	33	—1¼
93	93⅝	100	Am. Woolen pf	93⅝	93⅝	93⅝	93⅝	...
40	40½	100	Anaconda Copper Co	40	40	40	40	...
113⅛	113⅜	12,700	Atch., Top. & S. F	112⅞	114¼	112⅞	113½	+⅞
103¾	104½	100	Atch., Top. & S. F. pf	104	104	104	104	...
127¾	128½	700	Atlantic Coast Line	127⅛	128¾	127⅛	127⅞	+½
106⅛	106¼	400	Baltimore & Ohio	106⅛	106⅜	106⅛	106⅜	...
33	33¾	125	Bethlehem Steel	33⅜	33½	33⅛	33½	+⅝
63	63¼	900	Bethlehem Steel pf	62¾	63½	62¾	63½	+¾
79⅞	80	1,500	Brooklyn Rapid Tran	80	80⅛	79⅞	80	+¼
142½	143½	100	Brooklyn Union Gas	142⅞	142⅞	142⅞	142⅞	—⅝
234⅜	234½	2,750	Canadian Pacific	233⅝	234½	233⅝	234½	+1¾
30½	30⅞	1,400	Central Leather Co	30⅜	31	30⅜	30¾	+⅞
275	284	10	Central R. R. of N. J	284	284	284	284	...
82¼	82⅜	2,000	Chesapeake & Ohio	82¾	82⅞	82⅛	82⅛	—⅛
122⅞	123	6,900	Chi., Mil. & St. P	123	123½	123	123	+½
150	153	100	Chi., Mil. & St. P. pf	152¾	152¾	152¾	152¾	—¼
201	205	100	Chi. & Northwest. pf	201	201	201	201	...
24¾	25	700	Chino Copper	24½	25	24½	24¾	...
33½	33⅞	200	Colorado Fuel & Iron	33½	33⅝	33½	33⅝	+⅝
54	55	350	Colorado & Southern	55¼	55¼	54½	54½	—1½
...	...	2,200	Comstock Tunnel	*30	32	30	30	—3
144¾	145	500	Consolidated Gas	145¼	145¼	145	145	...
14⅝	15¼	300	Corn Products Ref	15	15⅛	15	15⅛	+⅛
83	85	300	Corn Products Ref. pf	83	83½	83	83½	+¾
72	80	100	Crex Carpet	72	72	72	72	...
169½	172	100	Del. & Hudson x d	170	170	170	170	—⅛
505	550	20	Del., Lack. & West	539¾	539¾	539¾	539¾	...
30	30½	250	Denver & Rio Grande	30½	30½	30½	30½	...
66½	67¼	100	Den. & Rio Grande pf	67½	67½	67½	67½	+⅛
36⅝	37	1,200	Distillers' Securities	37	37	36⅝	36⅝	+½
31⅝	31⅞	4,300	Erie	32¼	32⅞	31¾	31¾	—⅝
50½	50½	300	Erie 1st pf	50⅝	50⅝	50⅝	50⅝	+½
40⅝	41	600	Erie 2d pf	40⅝	40⅝	40¼	40¼	—¾
83	85	333	Evans. & Terre H	83	83	83	83	—1
...	...	10	Fourth Nat. Bank	206	206	206	206	...
163½	164	6,900	General Electric	161¼	164¾	161½	164	+2½
6	6⅛	1,800	Goldfield Consol	6⅛	6¼	6	6	...
129½	129¾	2,200	Great Northern pf	129	129⅞	129	129¾	+⅞
62	62½	500	G. N. certs. Ore Prop	62	62¼	61¾	61¾	—¼
84½	87½	20	Homestake Mining	87	87	87	87	...
18½	18¾	200	Interborough-Met	18½	18¾	18½	18¾	+¼
52	52⅞	10	Interborough-Met. pf	51⅜	51¾	51⅜	51¾	...
126	127	400	Int. Harvester	126⅛	126⅞	126	126	...
39⅝	40	100	Int. Steam Pump	39⅝	39⅝	39⅝	39⅝	—⅝
88	89	100	Int. Steam Pump pf	89	89	89	89	—⅜
17¾	18¼	200	Iowa Central	18	18¼	18	18¼	+⅞
32¾	33½	300	Iowa Central pf	33¼	33⅜	33¼	33⅜	+⅝
34⅛	34¾	700	Kansas City South	34¼	34½	34¼	34½	—⅛
60	76	100	Knickerb. Ice, Chi. pf	70	70	70	70	...
106¼	106½	400	Laclede Gas	106¼	106⅜	106¼	106⅜	+⅜
34	38	100	Lake Erie & West. pf	35	35	35	35	—1¾
178¼	178½	2,000	Lehigh Valley	179	179¼	178⅜	178⅝	—⅝
147⅞	149	100	Louisville & Nash	148¼	148¼	148¼	148¼	+⅝
136	139	100	Manhattan Elevated	137	137	137	137	—⅞
78	79	600	May Dept. Stores	78	79½	78	78	+⅜
17½	18	150	Mercantile Marine pf	17½	17½	17½	17½	—⅝
29	31	100	Minn. & St. Louis	30	30	30	30	...
137	137¾	100	M., St. P. & S. S. M	137¼	137¼	137¼	137¼	+⅜
34	34⅜	1,300	Mo., Kansas & Texas	34½	34¾	34	34¼	+½
49⅞	50⅛	1,600	Missouri Pacific	50⅛	50⅝	50	50	—⅛
136	138	300	Nat. Biscuit Co	137	137	136⅞	137	+½
127½	128½	100	Nat. Biscuit Co. pf	128⅜	128⅜	128⅜	128⅜	—½
31	31½	900	Nat. Rys. of M. 2d pf	30⅞	31⅛	30⅞	30⅞	+⅞
19⅛	19¼	2,200	Nev. Consol. Copper	19¼	19½	19¼	19½	...
107	108	700	New York Central	108½	108½	107½	107½	—1
140½	144	221	N. Y., N. H. & Hart	144	144	143½	143½	—1½
42¼	43	300	N. Y., Ont. & West	43	43	42¾	42¾	+⅛
47	54	100	Norfolk Southern	50	50	50	50	+2
107¾	108	1,100	Norfolk & Western	107⅞	108¼	107⅝	107⅝	—⅛
128¼	128⅜	6,700	Northern Pacific	128	129¼	128	128⅝	+1
50⅝	50⅞	6,700	Pacific Tel. & Tel	49	51⅝	49	51	+1½
94	99	25	Pacific Tel. & Tel. pf	99	99	99	99	...
122	122⅛	3,800	Pennsylvania R. R	122¼	122¼	122	122	—⅛
...	...	20,604	Pennsylvania rights	2 5-32	2 13-64	2 5-32	2 3-16	—1-32
105¼	105½	200	People's Gas, Chi	105⅝	105⅝	105¼	105¼	—⅛
114	115	600	Philadelphia Co	114	114½	114	114½	—⅛
21¼	21⅝	1,700	Pittsburg Coal	22¼	22⅝	21½	21½	—⅝
80½	83½	1,100	Pittsburg Coal pf	86	86	84	84	—2⅝
161½	162½	131	Pullman Company	161½	161½	161½	161½	—⅝
1⅝	3	200	Quicksilver	2	2	2	2	...
34¼	35¾	200	R'way Steel Spring	35½	35½	35½	35½	+¼
17¾	18	1,350	Ray Consol. Copper	18	18⅛	18	18	+½
159	159⅛	44,200	Reading	159¼	159⅝	158⅜	159	+½
90	91	200	Reading 1st pf	90½	90½	90½	90½	+½
30	30½	100	Rep. Iron & Steel	30⅛	30½	30⅛	30½	+¾
32¼	32½	2,100	Rock Island Co	32	32⅜	32	32⅜	+⅝
62½	63½	100	Rock Island Co. pf	64	64	64	64	+1
42½	42½	100	St. L. & S. F. 2d pf	42¼	42¼	42¼	42¼	+⅛
68½	69¾	100	St. L. Southwest'n pf	68½	68½	68½	68½	+½
137	140	600	Sears, Roebuck & Co	137½	140	136½	140	+2½
118	118⅛	3,800	Southern Pacific	118¼	118⅜	118	118	...
28¾	28⅞	2,500	Southern R'way ext	28¾	29½	28⅝	29	+¼
66½	67	400	South. R'way pf., ext	67	67½	67	67½	+1½
17	17⅜	324	Standard Milling	16¾	17	16¾	17	...
50	51½	100	Standard Milling pf	51	51	51	51	...
38⅛	38½	1,000	Tennessee Copper	38⅝	38⅝	38½	38½	...
129	129½	100	Texas Co	129	129	129	129	...
27½	28	300	Texas & Pacific	28	28⅛	28	28⅛	+⅛
11½	12	100	Third Avenue	12	12	12	12	...
22	22⅜	700	Tol., St. L. & West	21½	22¼	21½	22¼	+⅛
49¼	51	400	Tol., St. L. & W. pf	51	51¼	51	51¼	...
109⅞	110¼	100	Twin City R. Transit	109⅞	109⅞	109⅞	109⅞	—⅝
81	83	475	Underw'd Typewriter	82½	83	82½	83	+1
108⅛	109	30	Underw'd Typew'r pf	109⅛	109⅛	109⅛	109⅛	...
58	59¼	100	Union B. & Paper pf	58	58	58	58	+1⅝
183¼	183⅜	31,450	Union Pacific	183¼	184	183	183⅜	+⅛
94½	94⅞	150	Union Pacific pf	94½	94½	94½	94½	—⅛
27½	30	400	U. S. Ind. Alcohol	26	30	26	30	+5
96	97½	200	U. S. Ind. Alcohol pf	97	97	97	97	+⅝
98	100	10	U. S. Express	98	98	98	98	...
79	79¼	700	U. S. Realty & Imp	78½	79	78½	79	...
41¼	41½	1,700	U. S. Rubber	41½	42¼	41½	41¾	—⅛
113	114	200	U. S. Rubber 1st pf	113½	113⅝	113½	113½	—⅝
77⅞	78	54,650	U. S. Steel	78	78½	77⅞	78	...
119	119¼	900	U. S. Steel pf	119	119½	119	119¼	—⅛
47⅜	47⅞	5,400	Utah Copper	47⅞	48⅛	47⅝	47⅝	+⅝
59⅝	59¾	1,705	Va.-Caro. Chemical	60	60	59½	59½	—⅞
61½	63½	100	Va. Iron, Coal & C	62	62	62	62	...
37¼	37¾	400	Wabash pf	37¼	37⅜	37¼	37⅛	—⅛
174	176½	775	Wells Fargo Express	175	177	175	175	+1
60¾	61¼	2,800	Western Maryland	61	61½	61	61	+⅝
79	81	100	Western Maryland pf	80½	80½	80¼	80¼	+½
81½	81¾	11,167	Western Union Tel	81¼	82½	80½	81½	+¼
75¼	76	13,900	Westinghouse E. & M	75	76¼	74½	75½	+2½
116	118	100	Westinghouse 1st pf	117	117	117	117	...

*Cents per share.

BID AND ASKED QUOTATIONS.

Closing quotations for Government bonds and stocks in which there were no transactions:

	Bid.	Asked.
2s, r., 1930	100½	101¼
2s, c., 1930	100½	..
3s, r., 1918	101¾	102½
3s, c., 1918	101¾	..
4s, r., 1925	114⅝	115
4s, c., 1925	114⅝	115
Pan. 2s, r., 1936	100½	101¼
Pan. 2s, r., 1938	100½	101¼
Adams Exp.	240	247
Allis-Chalm.	8	8¼
Am. Ag. C.	58¼	58½
A. B. S. & Fdy.	93½	95½
A. B. S. & Fdy. pf.	132½	135
A. C. & F. pf.	112	120
Am. Coal	70	100
Am. Exp.	240	242
Am. I. Sec.	22	22¼
Am. L. Co.	10¼	11½
Am. Loc. pf.	108	110
Am. Malt	4	5
Am. Snuff	268	..
Am. Sn. pf.	100	..
Am. St. F.	42½	44
Am. Sug. R. pf.	118	120
A. T. & C.	81	85
Am. Wr. Pa. pf.	29½	31
Ann Arbor	20	40
Ann A. pf.	60	80
Asso. Oil	50	54
B. & O. pf.	88¼	89½
Batopilas M.	1⅝	2⅛
Bruns. Ter.	9¼	10
B., R. & P.	110	..
B., R. & P. pf.	120	150
But'k Co.	29	31
Canada So.	67	72¼
Cent. Leath. pf.	101	108
C. & S. A. Tel.	119	120¼
Chi. & Alt.	31¼	31½
Chi. & Alt. pf.	..	65
C. & E. Ill. pf.	107	..
Chi. Gt. W.	21½	22
Chi. Gt. W. pf.	43	43⅝
C., I. & L. pf.	60	80
C. & N. W.	147	148
Chi., St. P., M. & Om.	135	140
Chi., St. P., M. & Om. pf.	155	165
Chi. Un. T. ctfs. sta.	2¾	3
Chi. Un. T. pf. cts. st.	5½	6¼
C., C., C. & St. L.	59	60
C., C., C. & St. L. pf.	95½	100
Cleve. & P.	108	..
Cleve. & P. Special	96	..
Col. F. & I. pf.	110	115
Col. & So. 1st pf.	76½	77½
Col. & So. 2d pf.	73	74½
Col. & H. C. & I., full paid	12¼	14
Cons. Coal	102⅝	104
C. R. & L.	70	..
Cub.-Am. S.	36	38½
Cub.-Am. S. pf.	90	92½
D. M. & Ft. D.	6	13
Det. Edison	110	..
Det. & M.	100	..
Det. & M. pf.	100	..
D. S. S. & A.	14¾	15¼
D. S. S. & A. pf.	24	28
Du P. de N. Pow. pf.	96¼	97½
Ev. & T. H. pf.	85	89
F. M. & S.	27	29
F. M. & S. pf. ex d.	59⅝	64
Gen. C. Co.	132	140
Gen. C. Co. pf.	107½	108
Granby Con.	30	60
Hav. E. R. pf.	..	97½
Hock. Val.	128	140
Ill. Cent.	138⅜	140
Ill. C. l. l.	94½	..
Inger.-Rand.	90	..
Inger.-Rand. pf.	94	..
Int. H. pf.	125	126
Int. Paper	11½	12
Int. P. pf.	50	51¼
Jol. & Chi.	163¼	..
Kan. C. Ft. S. & Mem. pf.	76	78
Kan. C. So. pf.	67¾	68½
K. & D. M.	6½	8
K. & D. M. pf.	40	45
Lack. Steel	42	46
L. E. & W.	15¼	19
Lake Shore	325	450
Long Island	57	60
Mackay Cos.	89¼	91
Mackay Cos. pf.	75	76½
Mah. C. R.	500	..
Man. Beach	2¼	3½
Md. C. pf.	50	..
Mer. Marine	4½	4¾
May Dept. Stores pf.	109	..
Mich. Cent.	..	130
M. & St. L. pf.	44	46
M., St. P. & S. S. M. pf.	150	153
M., St. P. & S. S. M. leased line	89¼	89⅝
Mo., K. & T. pf.	66½	67¼
Mor. & Es.	175	180
N., C. & St. L.	148	155
Nat. Enam.	16½	17½
Nat. Enam. pf.	85	92
Nat. Lead	55⅝	56⅜
Nat. L. pf.	107	109
Nat. Rys. of M. 1st pf.	63	66
N. Cent. C.	30	60
N. Y. A. B.	71	74
N. Y., C. & St. L.	58	60
N. Y., C. & St. L. 1st pf.	102	107
N. Y., C. & St. L. 2d pf.	84	90
N. Y. D. Co.	..	25
N. Y. D. Co. pf.	..	66
N. Y., L. & W.	120½	125
N. Y. N. H. & H. 3d paid	..	143¾
Norf. & W. pf.	90	92
North Am.	73½	75
Nor. Cent.	245	..
N. O. T. & Light	43½	44½
Ont. Mining	1½	2⅛
Pac. Coast	95	105
Pac. C. 1st pf.	85	110
Pac. C. 2d pf.	95	105
Pac. Mail	25	26
Peo. & E.	17	21
Pere Marq.	..	30
Pere M. 2d pf.	..	88
P., C., C. & St. L.	92	99
P., C., C. & St. L. pf.	108	115
P., Ft. W. & C.	166¼	..
Pr. St. C.	34½	35½
Pr. St. C. pf.	99½	101
Pub. S. C.	119	120
Q'ksil'r pf.	2	4½
Ry. St. Sp. pf.	101½	102
Rdg. 2d pf.	96½	97⅝
Rens. & Sar.	185½	200
R. I. & S. pf.	93¼	94½
R. W. & O.	119⅞	..
St. L. & S. F. 1st pf.	64	68
St. L. & S. F., C. & E. I. ctfs.	135	160
St. L. & S. F., C. & E. I. new ctfs.	58	62
St. L. & S. F., C. & E. I. pf. ctfs.	107	130
St. L. S. W.	31½	32
Sears-Roeb. pf.	..	121½
S.-S. S. & I.	50	51¼
So. P. R. S.	78½	90
So. P. R. S. pf.	107½	110
So. Ry., M. & O. ctfs.	81½	88
T. P. L. Tr.	87½	95
T., P. & W.	10	..
T. R. & L.	7¼	7½
T. C. R. T. pf.	134¼	145
U. B. & P.	7	7¾
Un. Cig. M. pf.	103	104½
Un. Dry G.	104½	105
Un. Dry G. pf., ex d.	105	105¼
U. Rys. In.	40½	41½
U. Rys. In. pf.	71½	72½
U. S. C. I. Pipe	17¼	18
U. S. C. I. Pipe pf.	56⅝	58
U. S. R. & Ref.	4	5
U. S. R. & Ref. pf.	11½	19
U. S. R. 2d pf.	77	78
U. & B. R.	165	..
Va. R. & P.	..	40
Va.-Car. C. Co. pf.	125	126
Vulcan Det.	10⅝	23
Vulcan Det. pf.	51	60
Wabash	16½	17
W. & J. E.	4½	5
W. & L. E. 1st pf.	15½	16
W. & L. E. 2d pf.	6½	7½
Wis. Cent.	68¼	70

The Treasury Statement.

Special to The New York Times.

WASHINGTON, May 26.—The Treasury statement issued to-day gives receipts and expenditures for yesterday and for the elapsed periods of the month and of the fiscal year as follows:

Receipts.	May 25.	Month.	Fiscal Year.
Customs	$1,244,800	$20,220,295	$285,635,003
Int. revenue	745,529	18,200,917	258,169,116
Corp. tax	51,901	710,050	8,055,893
Miscellaneous	261,918	7,663,777	48,091,030
Total receipts	2,301,736	46,800,041	599,951,043
Expenditures	1,229,376	47,603,329	599,202,507
Surplus	1,072,350	*803,288	748,536

*Deficit.

These figures exclude Panama Canal and public debt transactions. At the beginning of business to-day the condition of the United States Treasury was:

Working balance in Treasury offices, $19,433,432; in banks and Philippine Treasury, $34,518,656.

The total balance in general fund was $80,317,574.

METAL MARKET REPORTS.

On the Metal Exchange yesterday trading was quiet. Copper was a shade lower in the bids. The closing bid and asked prices follow:

Standard Cop.—	Friday. Bid.	Asked.	Thursday. Bid.	Asked.
Spot	11.70	12.00	11.75	12.00
May	11.70	12.00	11.75	12.00
June	11.70	12.00	11.75	12.00
July	11.70	12.00	11.75	12.00
Lead	4.40	4.50	4.40	4.50
Spelter	5.35	5.45	5.35	5.45
Tin	43.70	44.50	43.75	44.50

On the London Metal Exchange quotations for spot and future deliveries of copper and pig tin at the close compared as follows with the Thursday prices:

	Friday. £.	s.	d.	Thursday. £.	s.	d.
Copper, spot	54	15	0	55	0	0
Copper, futures	55	7	6	55	12	6
Pig tin, spot	202	0	0	202	5	0
Pig tin, futures	187	5	0	188	5	0

The market ended firm. Spanish pig lead was easier, at a recession of 1s 3d, at £13. Cleveland warrants were quoted at 46s 3d. Spelter was steady, at £24 10s.

BONDS ON STOCK EXCHANGE.

Friday.

Total sales May 26, 1911 .... $2,710,000
From Jan. 1, 1911 396,781,000
Same period last year 316,846,300

Jap Gov 4½s, sterling loan
1,000.......... 94⅞
2d Series
10,000.......... 94¼
U S of Mexico 4s
1,000.......... 93⅛
1,000.......... 93⅝
5,000.......... 94
Va 6s, def, Brown Bros & Co ctfs
1,000.......... 55½
1,000.......... 55¼
10,000.......... 56
20,000s10f.......... 56⅛
10,000.......... 56⅛
N Y City 4s, 1958
5,000.......... 100
N Y City 4s, 1959
2,000.......... 100⅛
1,000.......... 100
24,000.......... 100⅛
N Y City 4½s
16,000.......... 102¾
1,000.......... 102⅝
4,000.......... 102¾
temp receipts
137,000.......... 104⅛
N Y City 4½s, 1957
2,000.......... 108⅝
Allis-Chalmers 5s
32,000.......... 78
15,000.......... 78¼
36,000.......... 78½
Am Ag Ch conv 5s
15,000.......... 101⅝
Am Cotton Oil 5s, interim ctfs
3,000.......... 97
3,000.......... 97⅛
2,000.......... 97⅜
Am Hide & L 6s
3,000.......... 98¼
Am Smelt Secur 6s
14,000.......... 103½
Am T & T col 4s
40,000.......... 91⅞
1,000.......... 91⅝
10,000.......... 91½
Am T & T conv 4s
6,000.......... 110¼
Am Tobacco 6s
5,000.......... 109¼
10,000.......... 108¾
15,000.......... 108⅝
15,000.......... 108½
Am Tobacco 4s
3,000.......... 84⅝
5,000.......... 85
5,000.......... 85⅛
88,000.......... 85
8,000.......... 84¾
Armour & Co 4½s
1,000.......... 93¼
1,000.......... 93
1,000.......... 92⅞
A, T & S F gen 4s
4,000.......... 98⅜
adjsmt 4s, stpd
3,000.......... 91⅛
1,500.......... 91½
convertible 4s
10,000.......... 113
1,000.......... 113¼
15,000.......... 113⅝
2,000.......... 113⅝
1,000.......... 113½
conv 4s, 1960
11,000.......... 104¼
21,000.......... 104⅛
80,000.......... 104½
75,000.......... 104⅝
95,000.......... 104⅛
20,000.......... 104⅛
56,000.......... 104¼
convertible 5s
5,000.......... 113⅝
25,000.......... 113⅝
10,000.......... 114
1,000.......... 114¼
24,000.......... 114⅛
5,000.......... 114
25,000.......... 114¼
1,000.......... 113⅞
Atl Coast Line 4s
3,000.......... 95⅜
41,000.......... 95½
Atl Coast Line, Lo & Nash col 4s
25,000.......... 94¼
Balt & O gold 4s
1,000.......... 98⅝
15,000.......... 98¼
S W Div 3½s
10,000.......... 91½
Bethlehem Steel 5s
1,000.......... 95⅝
10,000.......... 96
5,000.......... 96½
5,000.......... 96⅝
10,000.......... 97
11,000.......... 97¼
13,000.......... 97⅜
1,000.......... 97⅞
10,000.......... 98
1,000.......... 98½
5,000.......... 98
10,000.......... 97½
15,000.......... 97
10,000.......... 97
Bklyn Rapid Tran gold 5s
1,000.......... 103⅝
ref conv 4s
5,000.......... 85⅝
1,000.......... 85⅝
3,000 c.......... 85⅝
13,000.......... 85½
Bush Terminal 4s
18,000.......... 93
Cal Gas & Elec 5s
3,000.......... 95
Canada Southn 1st
2,000.......... 102⅞
6,000.......... 102⅝
Cent Leather 5s
18,000.......... 99¾
Cent Pac gtd 4s
6,000.......... 97
2,000.......... 97¼
Ches & O con 5s
1,000.......... 112¼
Ches & O gen 4½s
1,000.......... 101¼
12,000.......... 101⅜
convertible 4½s
12,000.......... 96½
3,000.......... 96
C, B & Q gen 4s
5,000.......... 97¼
35,000.......... 97⅛
C, B & Q joint 4s
19,000.......... 96⅝
1,000.......... 96⅝
Chi & E Ill gen 5s
2,000.......... 111¼
1,000.......... 111⅝
Chi Gt Westn 4s
5,000.......... 85½
Chi, Mil & St P gen 4s, Ser A
3,000.......... 98⅝
1,000.......... 99
Chi & N W con 7s
4,000.......... 110
sinking fund 5s
1,000.......... 107¼
1,000.......... 107⅝
general 3½s
3,000.......... 86⅞
Chi, Rock Is & P Ry ref 4s
2,000.......... 89⅝
C, R I & P R R 4s
10,000.......... 76¼
5,000.......... 76¼
10,000.......... 76⅛
Colo Industrial 5s
5,000.......... 74
10,000.......... 74½
5,000.......... 74⅝
1,000.......... 74½
14,000.......... 74
5,000.......... 73½
15,000.......... 73⅞
8,000.......... 74
1,000.......... 74½
Col Midld 1st 4s
7,000.......... 64½
Col & Southn ref & ext 4½s
5,000.......... 98¼
1,000.......... 98⅛
3,000.......... 98¼
Consol Tobacco 4s
6,000.......... 84⅝
Corn Prod Ref s f 5s, 1934
1,000.......... 96⅝
Cuban-Amer Sugar col trust 6s
2,000.......... 96½
Del & H conv 4s
1,000.......... 99⅝
3,000.......... 99⅝
Del & Hud 1st & refunding 4s
5,000.......... 98⅝
Del & Hud lien equipment 4½s
1,000.......... 101¼
1,000.......... 101⅛
Den & R Gr con 4s
1,000.......... 93
Den & R Gr 1st & refunding 5s
3,000.......... 91¼
Detroit United Ry con 4½s
2,000.......... 82¼
Dist Secur Corp 5s
13,000.......... 79¼
17,000.......... 79⅜
2,000.......... 79½
3,000.......... 79⅜
10,000.......... 79½
Erie 1st general 4s
2,000.......... 76⅝
Erie 1st con 4s
3,000.......... 87½
Erie conv 4s, Ser A
7,000.......... 83
Erie conv 4s, Ser B
20,000.......... 78⅝
Fla East C Ry 1st 4½s
10,000.......... 97¼
20,000.......... 97⅜
Gen Electric conv deb 5s
8,000.......... 162
5,000.......... 162½
5,000.......... 162⅝
2,000.......... 162½
Ill Cent 4s, 1951
5,000.......... 100⅝
Inter-Met 4½s
81,000.......... 79⅝
1,000.......... 79¼
12,000.......... 79⅝
Int Rap Trans 5s
1,000.......... 104
10,000.......... 104¼
Int Steam P 5s
5,000.......... 95
Iowa Central 4s
1,000.......... 67½
4,000.......... 67⅞
1,000.......... 68
Kan C, Ft S & M 4s
1,000.......... 80¼
3,000.......... 80
2,000.......... 80¼
Kan City So 5s
11,000.......... 100⅛
Kings Co El L & P 5s
1,000.......... 106
Lack Steel 5s, 1923
1,000.......... 98½
L S & M So 4s, 1931
30,000.......... 94
Lou & Jeff Bdg 4s
2,000s10f.......... 92⅝
Louisv & Nashv gen 6s
3,000.......... 114
Louisv & Nashv unified 4s
3,000.......... 98⅞
Manhattan Con 4s, tax exempt
5,000.......... 97⅝
Mer Marine col tr 4½s
4,000.......... 67⅝
Met St gen 5s, Tr Co ctfs
22,000.......... 78
Met St Ry ref 4s, Trust Co ctfs
16,000.......... 48⅝
stamped
16,000.......... 48
Mich Cent deb 4s
34,000.......... 92
Minn & St Louis 1st & ref 4s
3,000.......... 69
M, St P & S S M 1st con 4s
1,000.......... 97
Mo, K & T 2d 4s
4,000.......... 84½
500.......... 84
Mo, Kan & T 1st & ref 4s
1,000.......... 80⅝
Mo Pac conv 5s
5,000.......... 98¼
N Y Air Brake 1st conv 6s
2,000.......... 106
N Y Central gen 3½s
1,000.......... 88⅝
2,000.......... 88¼
2,000.......... 88
L S col 3½s
1,000.......... 80
N Y G, El L, H & P pur money 4s
5,000.......... 89¼
1,000.......... 89
1,000.......... 89½
N Y G, E L, H & P col trust 5s
5,000.......... 104¼
N Y, N H & H conv deb 6s
1,000.......... 132⅝
8,000.......... 132½
non-conv deb 3½s, 1947
.... 84
N Y, N H & H non-conv deb 4s, 1956
5,000.......... 93⅛
N Y, O & W ref 4s
1,000.......... 97
N Y Tel 4½s
6,000.......... 100¼
Norf & West ext 6s
1,000.......... 126¼
North Pac 4s
7,000.......... 99⅞
North Pac 3s
2,000.......... 71¼
4,000.......... 71⅛
1,500.......... 71
Ore R & N con 4s
9,000.......... 96¼
Oregon Short Line gtd ref 4s
2,000.......... 94⅝
3,000.......... 94⅝
Pac Tel & T 5s
2,000.......... 99⅜
35,000.......... 99½
1,000.......... 99⅝
Penn 4s, 1948
2,000.......... 104
Penn conv 3½s, 1912
1,000.......... 99¼
Penn conv 3½s, 1915
1,000.......... 96⅝
3,000.......... 97
Reading gen 4s
25,000.......... 98
1,000.......... 97⅞
1,000.......... 97⅞
St L, Ir Mt & So, Riv & Gulf 4s
10,000.......... 85⅝
15,000.......... 86
St L & S F R R ref 4s
34,000.......... 82
10,000.......... 82¼
St L S W 1st 4s
3,000.......... 91½
St L S W con 4s
6,000.......... 80½
1,000.......... 80¼
San A & A P 4s
10,000.......... 87⅝
San Fe, Pres & P Ry 1st g 5s
1,000.......... 109¼
Seaboard Air Line adjustment 5s
1,000.......... 79⅝
So Car & Ga 1st
1,000.......... 104¼
So Pac col 4s
1,500.......... 93½
So Pac 1st ref 4s
2,000.......... 95⅝
So Pac conv 4s
10,000.......... 98⅝
13,000.......... 98½
So Pac, San Fran Terminal 4s
10,000.......... 92¼
So Ry 1st 5s
5,000.......... 108⅝
1,000.......... 108½
So Ry gen 4s
1,000.......... 80
1,000.......... 79⅞
53,000.......... 79⅝
10,000.......... 79⅞
Mem Div 4½s-5s
1,000.......... 109¼
Standard Milling 1st 5s
4,000.......... 88
Tenn Coal, I & R, Birm Div 6s
5,000.......... 106
Tenn Div 6s
8,000.......... 105½
Third Av con 4s, Tr Co ctfs sta
84,000.......... 69
10,000.......... 69⅛
70,000.......... 69
10,000.......... 68½
10,000.......... 68¼
10,000.......... 68⅜
44,000.......... 68¼
15,000.......... 68⅛
25,000.......... 68
5,000.......... 68¼
Tol & O C 1st 5s
1,000.......... 109⅝
4,000.......... 109½
Toly, St L & W 4s
3,000.......... 71
Un Pac 1st 4s
2,000.......... 101⅝
6,000.......... 101¼
Un Pac conv 4s
3,000.......... 103⅝
9,000.......... 106⅝
2,000s15f.......... 106¼
5,000.......... 106⅞
Un Pac 1st & ref 4s
10,000.......... 97⅛
United Railroads of San Fran 4s
5,000.......... 69¾
5,000.......... 69¼
U S Rubber 6s
13,000.......... 104⅝
U S Steel Corp s f 5s
1,000.......... 106¼
1,000.......... 106
2,000.......... 106¼
19,000.......... 106
13,000s15f.......... 106
4,000.......... 106¼
Utah & North 5s
1,000.......... 108
Va-Car Ch 1st 5s
1,000.......... 101⅝
Wabash 1st 5s
1,000.......... 108⅝
Wabash ref & ext 4s
1,000.......... 68⅝
15,000.......... 68½
3,000.......... 68⅝
Wabash, Pitts Ter, 1st, Cent Trust ctfs
1,000.......... 40
West Md 4s
2,000.......... 87⅛
9,000.......... 87⅛
7,000.......... 87⅜
14,000.......... 87⅛
West Un Tel col tr 5s
4,000.......... 101⅝
West Un conv 4s, Series A
3,000.......... 104¼
West Shore 4s, reg
1,000.......... 98¼
Westinghouse El & M 1st conv s f 5s
1,000.......... 94¼
12,000.......... 94½
Wis Cent gen 4s
3,000.......... 93⅝

Inspect Bergen Cut.

The Presidents and operating officers of the railroads entering New York were guests of the Erie on a special train run to Port Jervis on Thursday. Returning to Jersey City the party made an inspection of the new Bergen cut and terminal yards.

OUTSIDE SECURITIES

Lively Interest in Bond Issues Helps an Otherwise Dull Market on Curb.

AMERICAN TOBACCO SLUMPS

Sells Down to 482, 20 Points Below Opening and 38 Points Off from Tuesday's High Record.

Curb trading, except in scattered stocks, was sluggish yesterday, although the bond list was active. American Tobacco, after opening at 502, sold off 20 points, closing at 482 after transactions of 817 shares. The low level is 38 points below the high record price of 520 reached on Tuesday. Standard Oil sold 96 shares between 662 and 665, the close being at 663. In the bond list, the new Oregon Navigation 4s sold $200,000 from 94½ down to 93⅛, the close being at 93⅞. The new panama 3s continued strong, selling up to 103½. After reported transactions of $350,000 the close was at 103, even with the opening. Sales of $500,000 Missouri Pacific 5 per cent. notes were reported at 98⅞. The coppers were sluggish, many closing even with the opening levels. Inspiration was an exception, selling up from 9⅛ to 9½ on transactions of 3,000.

Transactions reported yesterday in the outside market, with opening, high, low, and last prices, were as follows:

INDUSTRIALS.

Sales.		Open.	High.	Low.	Last.
817	Am. Tobacco	502	502	482	482
25	Bank of Cuba	109⅜	109⅜	109⅜	109⅜
800	Hart, Schaffer & Marx pf.	102⅞	104	102⅞	104
600	Int. Rub. T. cts.	26⅞	27	26⅞	27
22,500	Man. Tran.	2⅝	3⅜	2⅝	3 3-16
96	Standard Oil	665	665	662	663
1,150	Studebaker Co.	60	62	60	61⅝
430	Studeb'r Co. pf.	103	104	103	104
400	U. S. Lt. & H.	2⅛	2¼	2⅛	2¼
200	U. S. Lt. & H. pf	8½	8½	8½	8½

RAILROAD.

Sales.		Open.	High.	Low.	Last.
100	Chicago Sub.	4¼	4¼	4¼	4¼

MINING STOCKS.

Sales.		Open.	High.	Low.	Last.
1,000	Braden Copper	4½	4½	4½	4½
200	Butte Coalition	19⅞	19⅞	19½	19½
500	*C. O. D. Con.	9	9	9	9
200	Con. Ari. S.	1¼	1¼	1¼	1¼
150	Florence	1⅜	1⅜	1 5-16	1 5-16
200	Giroux Mining	6⅝	6⅝	6⅝	6⅝
100	Guggen. Expl.	207	207	200	200
3,000	Inspirat'n Cop.	9⅛	9½	9⅛	9½
1,000	Kerr Lake	6½	6½	6¼	6¼
100	La Rose Con.	4⅝	4⅝	4⅝	4⅝
100	MinesofA., new.	5¼	5¼	5¼	5¼
150	McKin.-Dar.	1⅜	1⅜	1⅜	1⅜
200	Nevada Hills	3 1-16	3⅛	3 1-16	3⅛
200	N.-U. M. & S.	¾	13-16	¾	13-16
400	Nipis. M. Co.	10⅝	10⅝	10½	10½
600	Ohio Cop.	1 11-16	1 11-16	1⅝	1⅝
1,400	*Porcup. Cen.	73	73	73	73
600	*Porcup. Nor.	66	67	66	67
2,600	*Porcup. Town.	36	37	36	37
2,200	Ray Central	1⅝	1⅝	1 11-16	1 11-16
1,000	Stewart	1 1-16	1 1-16	1 1-16	1 1-16
1,250	Tonopah Ext.	1	1	1	1
700	Tonopah Min.	5⅞	5 15-16	5⅞	5⅞
700	Wett. Sil. M.	1 3-32	1⅛	1 3-32	1⅛

BONDS.

Sales.		Open.	High.	Low.	Last.
$10,000	Beth. Steel 6% notes	100⅜	100⅜	100⅜	100⅜
5,000	Braden Cop. 6s	104⅝	104⅝	104⅝	104⅝
10,000	Hud. & M. 4½s	79¼	79¼	79¼	79¼
1,000	Int. & Gt. No 5% notes	98⅞	98⅞	98⅞	98⅞
500,000	Mo. P. 5% notes	98⅞	98⅞	98⅞	98⅞
200,000	Ore.-W. R. R. & Nav. 4s	94½	94½	93⅛	93⅞
350,000	Pan. 3s, w. i.	103	103½	103	103
20,000	West. Pac. 5s	92¾	92¾	92¾	92¾

*Sells cents per share.

The bid and asked prices at the close of the market yesterday compare as follows with those of Thursday:

	May 26. Bid.	Asked.	May 25. Bid.	Asked.
Am. Tobacco	482	485	499	500
Am. Writing Paper	1½	2⅛	1½	2¼
Am. Light & Trac.	290	292	290	292
Am. Light & Trac. pf.	105	107	105	107
Borden's Cond. Milk	123	126	123	126
Borden's Cond. Milk pf.	107	109	107	109
Braden Copper	4⅜	4½	4⅜	4½
British Col. Copper	5⅛	5⅜	5	5¼
Butte Coalition	19	20	20	20¼
Chicago Subway	4⅛	4½	4	4¼
Cobalt Central	4	5	4	5
Davis-Daly Copper	1⅜	1½	1⅜	1½
Giroux Mining	6¼	6⅝	6⅛	6⅜
Greene-Cananea	7	7⅛	6⅞	7
Guggenheim Exp	197	203	205	208
Intercontinental Rub.	27	27¼	26	26¼
International Salt	5	8	5	8
Kerr Lake	6¼	6⅜	6⅜	6½
La Rose Con.	4 6-16	4 7-16	4 5-16	4 7-16
Manhattan Transit	3⅛	3 3-16	2⅝	2 3-16
Mason Valley	9⅛	9⅜	9⅛	9⅜
Nipissing	10½	10⅝	10⅝	10¾
Ohio Copper	1⅝	1¾	1⅝	1¾
Ray Central	1 11-16	1¾	1¾	1 13-16
Standard Oil	662	665	663	670
Studebaker Co.	61⅝	62	58⅛	59⅞
Studebaker Co. pf.	103½	104½	103	103½
Tonopah Mining	5⅞	6	5⅞	6
United Cigar Mfrs.	57	59	57	59
U. S. Light & Heat	2 1-16	2 3-16	2 1-16	2¼
U. S. Light & Heat pf.	8¼	8¾	8½	8½
Western Pacific 5s	..	..	92½	92¾
Yukon Gold Mines	3 15-16	4	3 15-16	4

CONSOLIDATED EXCHANGE.

Friday.

Expectation that the United States Supreme Court will render its decision in the American Tobacco case next Monday was an influence making for conservatism in the trading on the Consolidated Stock Exchange. It operated to create hesitation, and while the market exhibited a firm tone most of the day, there was a minimum of aggression about the dealings. Prices sold off somewhat toward the close, but on generally light trading. United States Steel common was not such a feature as on Thursday, accounting for only about 25 per cent. of the total sales of 42,243 shares.

Sales.		Open.	High.	Low.	Last.
1,580	Amal. Cop.	66⅞	67¼	66⅝	66⅞
1,860	Am. Beet Sugar	51⅛	52¼	51	51⅝
80	Am. Cot. Oil	50⅛	50½	50⅛	50¼
40	Am. Loco.	41	41½	41	41½
1,850	Am. Smelting	79¼	80½	79¼	80½
20	Anaconda Cop.	40¼	40¼	40	40
1,470	A., T. & S. F.	113	114¼	113	113⅝
80	Balt. & Ohio	106	106	106	106
230	Brooklyn R. T.	79⅞	80⅛	79⅞	79⅞
150	Can. Pac.	233¾	234½	233¾	234⅛
240	Central Leather	30⅜	31	30⅜	30⅞
130	Ches. & Ohio	82¼	82⅞	82¼	82¼
670	C., M. & St. P.	123	123⅝	122⅞	122⅞
10	Col. Fuel & I.	33⅛	33⅛	33⅛	33⅛
70	Consol. Gas	145½	145½	145	145
120	Dist. Securities	37	37⅛	36⅝	36⅝
510	Erie	32¼	32⅝	32	32
80	General Elec.	163½	164¼	163¼	163⅞
80	Gt. North. pf.	129⅝	129⅞	129½	129⅞
10	Inter.-Met. pf.	52	52	52	52
20	Lehigh Valley	179½	179½	179½	179½
340	Mo. Pacific	50¼	50⅝	50	50
220	N. Y. Central	108⅛	108¼	108	108¼
10	Norf. & West.	108⅛	108⅛	108⅛	108⅛
530	Northern Pac.	129⅛	129⅛	128⅝	128⅝
120	Pennsylvania	122⅝	122⅝	122⅛	122⅛
193	Penn. rights	2 7-32	2¼	2 3-16	2¼
50	Pittsburg Coal	22⅝	22⅝	21⅞	21⅞
10,360	Reading	159⅛	159⅝	158⅝	159
140	Rock Island	32	32⅜	32	32⅜
20	Rock Isl. pf.	64	64	64	64
370	Southern Pac.	118¼	118⅜	118	118
10	Southern Ry.	29	29	29	29
10	Tenn. Copper	38⅝	38⅝	38⅝	38⅝
10	Texas Pac.	27⅞	27⅞	27⅞	27⅞
7,640	Union Pac.	183⅛	184	183	183⅜
170	U. S. Rubber	42⅛	42⅜	41¼	41¼
11,140	U. S. Steel	78	78⅛	77⅞	78
520	Utah Copper	48	48⅛	47⅞	47⅞
130	Va.-Car. Chem.	60	60	59½	59½
10	Wabash pf.	37⅛	37⅛	37⅛	37⅛
370	Western Union	81½	82½	81½	81½
10	West. Maryland	61½	61½	61½	61½
620	Westing. Elec.	75⅜	76⅝	75⅛	75⅜

42,243

MINING STOCKS.

Sales.		Open.	High.	Low.	Last.
100	Belmont	6.15	6.15	6.15	6.15
1,600	C. O. D.	.08½	.08½	.08½	.08½
1,000	Comstock	.31	.32	.31	.32
200	Consol. Va.	1.40	1.40	1.40	1.40
200	El Paso	.55	.55	.55	.55
230	Goldfield Con.	6.00	6.00	6.00	6.00
500	Hale & Nor.	.28	.28	.28	.28
500	Julia	.90	.90	.90	.90
1,500	McNamara	.12½	.12½	.12½	.12½
400	Mexican	4.65	4.65	4.55	4.55
500	Montana	.80	.80	.80	.80
200	Nevada Hills	3.07½	3.07½	3.07½	3.07½
100	Sierra Nevada	.55	.55	.55	.55
200	Tonopah Min.	5.95	6.05	5.95	5.95

6,630

Southern Steel Merger Nearer.

The committee which is working out the details of the proposed merger of the Southern Iron and Steel Company with the Alabama Consolidated Coal and Iron Company has received a new appraisal of the plants of the Southern Iron and Steel Company. This new data removes one of the causes of delay in the negotiations. A meeting will be held next week, at which it is expected that terms may be finally agreed upon.

TOPICS IN WALL STREET.

Rutland Notice Raises Hope.

Holders of Rutland Railroad preferred stock, who have long been contending for a dividend, were greatly interested in a notice they received from the Treasurer of the road yesterday, asking that all stockholders file their addresses with the company. The circular explained that these were wanted for use in connection with the payment of any dividend or interest. This suggested to the stockholders that the company proposed to announce a dividend in the near future. At the office of the Rutland, until recently controlled by the New York Central and now controlled jointly by the Central and the New York, New Haven & Hartford, it was said that the notice had been sent out in the routine of the Treasurer's office work and did not carry the special significance which some of the stockholders had attached to it.

Banks' Cash Gain Lost to Canada.

The interior banks, according to yesterday's estimate, have sent to New York this week much more cash than they have drawn from this centre, but all that the banks here gained in this way was lost through the gold shipments to Canada. In addition, the transactions with the Sub-Treasury resulted in a loss of over $4,500,000 by the banks, which was in part offset by receipts of new gold. The net result of the varying money currents was a loss variously estimated at from $1,000,000 to more than $3,500,000. The gain from the interior suggests a continuance of the slack demand for money in trade channels, which for so many weeks has kept the tide of currency in favor of New York. The week's new gold arrivals included about $1,000,000 received from Mexico.

Paying Canada for London.

In connection with the continuance of the outflow of gold to Canada yesterday it was suggested that perhaps the principal factor in the movement was a three-cornered operation by which London is paying Canada for securities recently sold in the mother country by remittances through New York. Canada has marketed in London a considerable volume of securities recently. Yesterday the gold withdrawn for shipment to Canada totaled $1,600,000 in coin, which brought the takings for the week up to $4,950,000 and the year's total to date up to $7,800,000, of which $5,950,000 represents the movement of the current month. Montreal Exchange advanced yesterday 15⅝ cents per $1,000 to 93⅜ cents discount.

Better Bank Exchanges.

The gain in aggregate bank exchanges made last week was even more marked this week, according to the statistics compiled by Dun's Review, which reports total bank clearings of $2,739,867,482 at the leading centres of the country. This is a gain of 8.6 per cent. over the corresponding week last year. Last week the gain was only 3.5 per cent. The stock market activity here accounts for the bulk of the improvement, the gain in outside cities totaling only 1.9 against New York's gain of 12 per cent. The excess of New York's exchanges over the previous year's is, however, much less than in the previous week, which is pointed to by Dun's as "clearly indicating a broadening of ordinary business operations." Improvement is marked in the cities of the East and South, although Pittsburg, suffering from the slackness of its chief industry, shows smaller changes than in the previous year.

New Bonds in Demand.

Announcement of the early offering of $25,000,000 of new Oregon-Washington Railroad & Navigation 4 per cent. bonds at 93 brought an immediate response yesterday in the shape of applications for a share of the issue, and it was soon apparent to the bankers that the offering would be heavily oversubscribed. There was a spirited market in the new 4s on the curb, which resulted in advancing the quotation to 94½. Subsequently they declined a point, closing at 93⅞. In London, where a part of the issue will be placed, a similar response was made to the announcement. The favorable reception given this offering is taken to mean that the remaining $15,000,000 in the Union Pacific's treasury may soon be put upon the market. On the curb yesterday transactions in the bonds amounted to $200,000.

Denver's Preferred Dividend.

As the date of the Denver & Rio Grande's dividend meeting approaches the belief that it might be necessary to cut the preferred dividend is giving way to an optimistic feeling among the Directors that if the regular rate is declared in June conditions will probably be so much better in the months following that the present deficit after dividends will be made up. It now appears that the road will fail to earn its dividend this year by at least $300,000. The Western Pacific, which has been a heavy burden on the Denver, is expected soon to be able to care for its own interest requirements. Most of the Directors of the Denver & Rio Grande are now said to favor a continuation of the present rate.

CITIES SERVICE CO.
Dividends Paid Monthly,
Preferred Yielding 7½%
Common Yielding 4¼%
Further Information on Request.
Williams, McConnell & Coleman
Bonds Stocks
60 WALL ST. 'Phone 495 John. NEW YORK.

H. M. BYLLESBY & CO.
ENGINEERS
EXAMINATIONS AND REPORTS
206 SOUTH LA SALLE STREET
CHICAGO
Portland, Ore. Oklahoma City, Okla. Mobile, Ala.

LAWYERS TITLE INSURANCE & TRUST COMPANY
ALLOWS INTEREST ON DEPOSITS
160 Broadway, Manhattan.
188 Montague Street, Brooklyn.

Domestic and Foreign
LETTERS OF CREDIT
Traveler's Cheques
THE STANDARD TRUST COMPANY
25 Broad St., New York, N. Y.

United States Mortgage & Trust Co.
New York
CAPITAL and SURPLUS $6,000,000.
Personal and Business Accounts Invited

Guaranty Trust Co.
OF NEW YORK
28 Nassau Street, New York.
Fifth Ave. Branch, 5th Ave. & 43d St., N. Y.
London Branch, 33 Lombard Street, E. C.
Capital and Surplus.......... $23,000,000
Deposits.......... 133,000,000

OPEN TALK OF WAR IN FREIGHT RATES

Erie and Delaware & Hudson Refuse to Recede from Their 52-Cent Rate to Chicago.

RAILROAD HEADS CONFER

Underwood of the Erie and Loree of D. & H. Stand Firm—Truesdale of Lackawanna Says It Looks Like a General Cut.

An all-day session of railroad Presidents in the rooms of the Trunk Line Association yesterday ended without any agreement being reached between the insurgent Delaware & Hudson and the Erie, and the other trunk lines. President Underwood of the Erie left the meeting at the noon recess, but President Loree of the Delaware & Hudson stayed to the end.

The meeting was called to decide on what action to take in regard to the new traffic route to Chicago and points further west to be opened up on June 15 by the Delaware & Hudson and Erie, which have discovered a new way in which to avail themselves of a 23-cent differential on westbound business. It developed considerable bitterness between the two factions, and the session ended without any provision for calling another meeting, but it was said afterward that the Presidents would convene again in the latter part of next week.

Some of the railroad men who are objecting to the new rate took a gloomy view of the probable result of the new arrangement. W. H. Truesdale, President of the Lackawanna, said that unless the two roads yield, a costly rate war will be declared by the other members of the Trunk Line Association.

"It looks like a general decrease in rates," said Mr. Truesdale. "The Erie and the Delaware & Hudson refused to recede from their position to-day, and the other roads are all acting together. It is another case of eleven jurors wrong and one right.

"If the two systems persist in maintaining their right to establish a fifty-two-cent rate on Chicago business we may cut the existing all-rail rate from 75 cents to 62 cents and put in a fifty-two-cent rate for the rail and lake route. The new route up the Hudson is only one day slower than the rail and lake trip. If the cut is forced upon us it will mean a general loss to the trunk lines, and none of them will make money. The Delaware & Hudson proposition is wholly unjustifiable. When the fifty-two-cent differential rate was allowed it was made to fit all specific cases in which it has been used; it never contemplated such an arrangement as has now been made.

"It is hard to see how the Erie expects to profit by linking up with the Hudson Navigation Company and the Delaware & Hudson. It means splitting that road's haul in two, with the addition of several terminal allowances."

Charles F. Daly, Vice President of the New York Central, also declared himself in favor of a reduction by all of the other lines to meet the new rate. "It appears to me that the railroads other than the Erie and D. & H. will be obliged to cut rates to meet the proposed arrangement," he said. "The situation was not changed as the result of to-day's meeting."

On the other side of the controversy, a President who refused to let his name be used said: "This rate was initiated by the D. & H., and other roads connecting with it can enter into the same arrangement with the Erie. The New York Central has been taking advantage of this differential in carrying freight to Hudson, N. Y., by water, and thence over the Rutland to Ogdensburg. No one found any objection to that. As a matter of fact the differential is only good in the open navigation season, and even then the shallowness of the Hudson near Albany makes it impossible to run a heavy freight business over that route."

C. C. McCain, chairman of the Trunk Line Association, who attended the meeting, laughed at the suggestion of a rate war. "The day for that has passed," he said. "The executives will get together again next week and reach an understanding. It is just one of those matters which has to be threshed out."

Presidents Brown of the New York Central, McCrea of the Pennsylvania, and Willard of the Baltimore & Ohio, were not in New York yesterday, and their absence was said to have prevented any definite decision. Besides President Underwood and Loree, there were present at the meeting W. G. Besler, vice-president of the Central of New Jersey, W. H. Truesdale, president of the Lackawanna, E. B. Thomas, president of the Lehigh Valley, J. B. Thayer, vice-president of the Pennsylvania, C. F. Daly, vice-president of the New York Central, and J. E. Childs, vice-president of the New York, Ontario & Western.

A committee representing business men of Philadelphia came to this city to oppose the new route, on the ground that it would leave that city almost isolated. Railroad men who are eagerly watching the situation say that there is little likelihood that the disagreement will be carried to the point of cutting rates. Attention was called to the fact that once the trunk lines put a lower rate to Chicago into effect it would be a difficult matter to gain the Inter-State Commerce Commission's consent to a restoration of the present charges when the roads had settled their differences. If the commission allows the Delaware & Hudson-Erie 52-cent rate to go into effect it will require a thirty days' notice to get it withdrawn. It was suggested yesterday that representatives of the other trunk lines would go to Washington to-day to urge the commission to refuse to allow the new rate to become operative on the ground that it would upset all the existing differentials and create injurious confusion.

The present trouble arose from the filing with the Inter-State Commerce Commission on May 13 of a new 52-cent rate to Chicago by the Delaware & Hudson and Erie. The standard rate on first-class business is 75 cents per 100 pounds by the all-rail route. Freight going by rail to Buffalo and lake to Chicago gets a 62-cent rate, while that going by water to Norfolk and rail from there pays 65. The Grand Trunk and Rutland have enjoyed a 52-cent rate by way of the Hudson River, rail, and lake, and it is this differential which the roads are now trying to take advantage of. A large proportion of westbound business takes the differential routes. Of the merchandise forwarded to Chicago from this city in March the Erie got 13.5 per cent., as compared with 19.9 per cent. going by the Pennsylvania, 19.7 per cent. by the New York Central, 14.9 per cent. by the Lackawanna, and 15 per cent. by the Lehigh Valley.

It is possible that the trunk lines will agree to let the new rate go into effect for a trial period of ninety days, to see how it affects the movement of business.

COFFEE.

First prices were 3 to 8 points higher with sales on the call of 7,750 bags. Bears then hammered values to below the previous close, but there was a moderate rally late, and final figures were steady at 5 points decline to 3 points advance with total sales of 40,750 bags. Havre closed at ¼f decline to ¼f advance, while Hamburg was unchanged to ¼ pfennig lower. No cables from Brazil, owing to holiday. Spot coffee firmer for Rio grades, No. 7 at 12¾c.

Contract prices follow:

	High.	Low.	Close.	Prev. Close.
May	10.75	10.74	10.70@10.75	10.70
June	10.71	10.71	10.70@10.75	10.70
July	10.79	10.75	10.79@10.80	10.76
August	..	..	10.72@10.74	10.77
September	10.69	10.62	10.66@10.67	10.65
October	10.54	10.54	10.50@10.51	10.49
November	..	..	10.49@10.50	10.49
December	10.53	10.46	10.47@10.48	10.50
January	..	..	10.47@10.48	10.50
February	10.60	10.60	10.47@10.48	10.50
March	10.52	10.48	10.48@10.49	10.49
April	..	..	10.48@10.50	10.48

Weekly Failure Report.

Bradstreet's reports 236 business failures in the United States during the week against 235 for the previous week and 200, 205, 263, and 142 for the corresponding weeks of 1910 to 1907. The Middle States had 57; New England, 33; Southern, 40; Western, 37; Northwestern, 14, and Far West, 25. Canada had 18, against 27 for the preceding week. About 86 per cent. of the total number of concerns failing had capital of $5,000 or less and 11 per cent. had from $5,000 to $20,000 capital.

COMMODITY MARKETS.

WHEAT.—Conforming with a typical weather market, wheat values fluctuated nervously during the session, but on the whole bullish enthusiasm showed a diminution, and under the restraint of profit-taking sales values barely managed to hold their own. Predictions of showers and cooler weather in many sections of the belt were largely instrumental in the abatement of excitement on the buying side, but, pending the extent of this expected precipitation, bears were cautious. There is also a belief that present bulls in May may take it upon themselves to maintain values in July, temporarily at least, for the purpose of reducing their holdings of cash wheat at a level as attractive as possible.

The buying movement of Thursday was resumed at the outset of yesterday's session, and although cables were a little disappointing, they were not especially gratifying to bears. Foreign advices told of an official French report which was slightly bullish. The figures given were misleading, but an analysis by Broomhall was that indications favored a crop of 20 per cent. over that of last year, but about 10 per cent. below the average. Estimates for world's wheat exports were also slightly in favor of buyers, although a liberal outward movement is expected, probably 14,250,000 bushels, which would compare with slightly over 16,000,000 last week and nearly 12,000,000 a year ago. A private cable from Budapest claimed frost in Hungary, but otherwise foreign crop information was not of an unfavorable character.

Naturally with the dry-weather map yesterday morning further damage complaints were received from the Southwestern and some Western States, but, on the other hand, advices from the American Northwest and Canada continue of an optimistic tenor, and certainly should prove at least a partial offsetting factor to the deterioration messages from a comparatively limited area at present. The Canadian Pacific Railway estimated the acreage in the Canadian Northwest at 9,730,000 acres, against 8,375,000 last year, when the crop produced aggregated to 150,000,000 bushels.

There was no improvement noted in cash demand, and the flour situation was described as extremely dull. Export business amounted to nine loads of Manitoba at outports. Bradstreet's exports for the week were 2,664,000 bushels, against 3,560,000 last week and 3,594,000 bushels a year ago; since July 1, 111,000,000 bushels, against 134,000,000 bushels last year and 139,000,000 bushels two years ago. Cash No. 2 red quoted at 97½c, free on board, afloat, for export; No. 1 Northern Spring, $1.7½; No. 1 Northern Manitoba, $1.03½.

CORN.—Continued light offerings from the country restricted selling, and although the extent of the advance has interfered with foreign inquiry and checked cash business somewhat, sentiment is bullish on the theory that the market is on a supply-and-demand basis, which at present is claimed to be in favor of holders. There was heavy short covering during the day, credited to a prominent Western speculator, although near the close profit-taking sales resulted in some recession. Best authorities agree that the crop is not suffering from the drought complained of in wheat and oats circles. Bradstreet's exports for the week were 735,000 bushels, against 938,000 bushels last week, and 345,000 bushels a year ago; since July 1, 46,000,000 bushels, against 27,000,000 bushels last year. Export sales were ten loads at outports. Cash No. 2 quoted at 62c for export.

OATS.—As in wheat, there was further nervousness over weather conditions, the forecast for showers resulting in considerable selling. A good demand, however, was witnessed from the shorts. B. W. Snow sent much bullish crop news. Country offerings continue limited, but are expected to increase on the bulge. Decreased acreage predictions were numerous. Cash standards quoted at 42½c; No. 2 white, 43c, and No. 3 white, 42c.

PROVISIONS.—Smaller receipts of hogs than expected induced considerable short covering early, but on the advance profit-taking sales were met, serving to eradicate a good part of the gain. Packers were not largely interested. Cash demand is from fair to good.

NEW YORK FUTURE MARKET.

	High.	Low.	Close.	Prev. Close.
Wheat—				
May	..	..	96⅞	96⅝
July	96⅜	95⅞	96⅜	96¼
September	95⅜	95⅜	95⅛	94¾
Corn—				
May	..	..	62	61½
July	..	..	62	61½
Lard—				
Spot	..	..	8.25@8.35	8.27
June	..	..	8.23@8.33	8.27
July	..	..	8.25@8.45	8.30
September	..	..	8.35@8.50	8.42
November	8.20	8.20	8.20@8.25	8.16
January	..	..	7.90@8.05	7.90

CHICAGO FUTURE MARKET.

	High.	Low.	Close.	Prev. Close.
Wheat—				
May	99⅛	99	99⅛	99¼
July	89⅞	88⅞	89⅞	89⅝
September	88⅝	87⅞	88⅝	88⅜
December	90⅝	89⅞	90½	90½
Corn—				
May	55	54⅜	54⅞	54⅛
July	54⅜	53⅞	54⅜	53½
September	54⅜	54⅛	54⅛	54
December	52⅜	52⅛	52⅛	52⅛
Oats—				
May	36	35⅛	35⅛	35⅜
July	36⅜	35⅛	36	35⅜
September	36⅛	35⅛	35⅞	35½
December	37⅛	36⅞	37	36⅞
Lard—				
May	8.22½	8.20	8.20	8.15
July	8.32½	8.20	8.22½	8.22½
September	8.40	8.27½	8.30	8.30
Ribs—				
May	8.00	7.87½	7.90	7.92½
July	8.07½	7.97½	7.97½	7.97½
September	8.02½	7.95	7.95	7.92½
Pork—				
May	..	..	14.97½	14.90
July	15.10	14.95	14.97½	14.90
September	14.52½	14.42½	14.45	14.32½

COTTONSEED OIL.

In conjunction with an absence of support from refining interests were advices claiming that consuming demand had been partially checked by the higher values. Some claims were made that compounders could not profitably buy loose oil and stearine at current quotations and sell their product. Undoubtedly concessions granted in the tallow market had a sympathetic effect, although for several weeks tallow has been a great deal cheaper than cottonseed oil, soapmakers naturally giving preference to it, excepting where the cottonseed oil was absolutely necessary. Crude quoted at 5.60@5.73c. Future quotations follow:

	High.	Low.	—Closing.— Bid. Asked.	Prev. Close.
Spot	..	..	6.70@7.10	6.85
May	..	..	6.75@6.90	6.85
June	6.67	6.66	6.55@6.62	6.66
July	6.65	6.61	6.60@6.62	6.66
August	6.70	6.67	6.66@6.68	6.71
September	6.68	6.66	6.63@6.65	6.69
October	..	..	6.18@6.22	6.25
November	5.91	5.89	5.88@5.90	5.94
December	5.91	5.91	5.87@5.88	5.91

COTTON.

Continued pressure in the near positions is exerting a bearish influence in many quarters. Yesterday's sharp decline in those options was credited to more or less bull liquidation, with stop loss orders encountered and a trailing long interest shaken out. While there is a diversity of belief as to the amount of cotton being sold by the bulls, it is quite evident that their efforts to support prices are not great. July at the low point yesterday was more than 60 points below the high of the season, and for the first time since the recent upward movement culminated short covering was in fair volume. There did not appear to be any important news in reference to the break, and although the Southern spot situation has not been of a bullish aspect for several days it just appears to be attracting attention. Demand there is more quiet, which is natural in view of the curtailment in America at present, while Manchester official advices indicate some slackening abroad. The improved trade conditions talked of at present naturally refer to next season.

During the turmoil in the near positions new crop months showed latent strength. Many favorable crop advices were received. The Journal of Commerce advices on Mississippi and Louisiana being slightly bearish. The percentage in Mississippi was given at about 3 points over last year when it was 75.7, although the acreage increase is relatively small owing to fears of the boll weevil. In Louisiana condition is placed at 10 points above a year ago, when it was 71.5. Naturally the boll weevil is also a factor in this State, although at present the plant is said to be looking good. No relief, however, has been accorded to the drought-suffering sections of the Carolinas, Oklahoma, and parts of Texas from where unfavorable advices receive their origin.

Some interests were inclined to attribute the liquidation to-day as due to expectations of a favorable bureau report on June 2, although with the steadiness of the new crop positions this explanation was obviously inadequate. There were rumors that the National Ginners' Association had issued a report privately giving a fair increase in acreage and a condition higher than that of 1902, which at that time was 95.1 per cent. Week-end figures were a trifle less bullish than anticipated, bearing out predictions that unless foreigners show more interest statistics for the balance of the season will make a somewhat less favorable showing for holders. The into sight was 51,000 bales, against 68,000 last week and 62,000 last year; since Sept. 1, 11,416,000 bales, against 9,980,000 last year. Spinners' takings were 157,000, against 152,000 last year. The visible supply of cotton is now 1,955,000 bales, 17,000 bales below that of last year. Decrease for the week was 106,000 bales, against a reduction of 123,000 last week and a shrinkage of 90,000 last year. Exports to date are 7,140,000 bales, against 5,510,000 last year.

Southern spots were unchanged to ⅛c decline; locally, spot cotton was quiet, and 10 points decline at 15.80.

COTTON PRICES.

	High.	Low.	Close.	Prev. Close.
May	15.60	15.37	15.41@15.43	15.64
June	15.64	15.50	15.47@15.49	15.64
July	15.75	15.50	15.54@15.55	15.73
August	15.20	15.00	15.06@15.07	15.14
September	13.60	13.51	13.52@13.53	13.55
October	13.16	13.07	13.08@13.09	13.11
November	..	..	13.00@13.02	13.02
December	13.08	13.00	13.01@13.02	13.08
January	13.06	12.99	13.01@13.02	13.06
March	13.13	13.08	13.08@13.09	13.11

Market steady at the decline, 2 to 23 points decline.

STOCKS OUT OF TOWN.

Firmer Tone Generally Shown on Stock Exchanges of Other Cities.

TRACTION SHARES STRONG

Advance Both in Chicago and Philadelphia—Copper and Other Shares Steady in Boston.

A generally firmer tone was shown in the out-of-town stock markets yesterday, some good gains being recorded in Chicago and on some of the other Exchanges. The failure of the Philadelphia Rapid Transit Company's employes to declare for a strike caused an increase in the demand for the stocks involved, part of which was reported to be covering of short contracts. Union Traction opened at 46½, compared with 45¾ at the close of the previous day. Rapid Transit rallied also. Cambria Steel recovered moderately, despite the fact that the company has met the cut in steel bars.

The elevated railway issues displayed a stronger tone in the Chicago market. Metropolitan common gained a point, the preferred almost 2, and South Side added more than 2, and Northwestern a good fraction. Other Chicago issues displayed generally a firm tone, with only fractional changes in most. Hart, Schaffner & Marx preferred on the Curb advanced from 102¾ to 103¾, comparing with sales at 102 on Thursday.

The Boston market was steady. Amalgamated gained a half point there, and North Butte advanced a fraction, to 33¾. United Railways income bonds in Baltimore eased off fractionally following the decision of the Directors to pay the June interest in cash instead of in funding 5s. This action had been anticipated. Maryland Trust shares continue strong on expectation of action to retire the preferred stock of the company.

BALTIMORE.

STOCKS.

Sales.		High.	Low.	Last.
25	A. C. L. of Conn.	245	245	245
50	Am. Bonding	79	79	79
95	Balto. Elec. pf.	42	41⅞	41⅞
60	Canton Co.	119	119	119
50	Con. Power	91⅜	91⅜	91⅜
90	Con. Power pf.	99½	99⅛	99⅛
175	Houston Oil pf.	59⅜	59⅛	59⅜
40	Mercantile Trust	148¾	148¾	148¾
315	Maryland Trust	90½	89⅞	90½
400	Seaboard Air Line	26¼	26¼	26¼
600	Seaboard Co.	27½	27½	27½
210	Seaboard Co. 2d pf.	60¼	60¼	60¼
100	United Railways	18¼	18¼	18¼

BONDS.

Sales.		High.	Low.	Last.
$3,000	At. C. Line con. 4s.	95¾	95¾	95¾
5,000	At. C. L. con. deb. 4s.	98⅛	98⅛	98⅛
10,000	Balto. Elec. 5s.	95⅛	95⅛	95⅛
3,000	Carolina Cent. 4s.	93⅛	93⅛	93⅛
1,000	Con. Power 4½s.	87⅜	87⅜	87⅜
1,000	Con. Gas 4½s.	97½	97½	97½
6,000	Cotton Duck 5s.	76½	76	76
1,000	Con. Power notes	100	100	100
2,000	F. & Cl'ks'b'g tr. 5s.	100½	100½	100½
3,000	Georgia & Ala. 5s.	105½	105½	105½
2,000	Jersey Cent. Trac. 5s.	92½	92½	92½
3,000	Md. Elec. 5s.	98⅜	98⅜	98⅜
24,000	Maryland 3½s.	95½	95½	95½
1,000	Norfolk Ry & Lt. 5s.	100	99⅞	99⅞
25,000	United Rys. inc.	65⅜	65⅛	65⅛
7,000	United Rys. fdg. 5s.	87½	87⅜	87⅜
4,000	United Rys. 4s.	85½	85¼	85¼

BOSTON.

RAILROADS.

Sales.		High.	Low.	Last.
50	Atchison	113⅜	113⅜	113⅜
26	Boston & Albany	221¼	221	221¼
7	Boston & L. cash	216	216	216
14	Boston & Maine	105⅞	105½	105⅞
176	Fitchburg pf.	128	128	128
230	Mass. Elec.	21¼	20⅜	20⅜
134	N. Y., N. H. & H.	145	144	144
100	N. Y., N. H. & H. sub. 75 p. c. paid	143¼	143¼	143¼
2,718	Penn. rights	2 7-32	2 5-32	2 3-16
50	Northern Pac.	128⅜	128⅜	128⅜
20	Union Pacific	183¼	183¼	183¼
13	West End	90½	90½	90½
77	West End pf.	103½	103½	103½
2	Worcester, N. & R.	149½	149½	149½

TELEPHONES.

Sales.		High.	Low.	Last.
444	American	148⅞	148⅝	148⅞
155	New England	146	146	146

MISCELLANEOUS.

Sales.		High.	Low.	Last.
35	Am. Agr. Chem.	58½	58½	58½
5	Am. Agr. Chem. pf.	102⅜	102⅜	102⅜
10	Am. Pneu. Service	5	5	5
10	Am. Pneu. S. 2d pf.	17¼	17¼	17¼
250	Am. Sugar Rfg.	120¼	120	120¼
21	Am. Sugar Rfg. pf.	119⅜	119⅛	119⅜
33	Am. Woolen pf.	93⅜	93½	93⅜
150	East Boston Land	10¼	10¼	10¼
155	Eastern SS.	91	90⅜	91
278	Gen. Elec.	165	162	163
30	Mackay pf.	76¼	76	76¼
20	Mass. Gas	91¼	91	91
36	Mass. Gas pf.	96⅜	96⅛	96⅜
11	Mergenthaler	225	224½	224½
20	Pullman	162⅜	162½	162⅜
25	Seattle Elec.	109½	109½	109½
47	Swift	102½	102	102½
953	United Fruit	190½	188⅜	190½
156	United Shoe Mach.	53	52½	52⅜
55	United Shoe M. pf.	28⅛	28	28⅛
1,769	U. S. Steel	78⅛	77⅞	78⅛
3	U. S. Steel pf.	119¼	118⅞	118⅞

MINING.

Sales.		High.	Low.	Last.
60	Adventure	7	6½	6½
150	Algomah	8⅜	8⅜	8⅜
1,595	Amalgamated	67½	67	67
2,339	American Zinc	28⅜	28¼	28½
50	Arizona Com'l	17½	17½	17½
50	Arnold	50c.	50c.	50c.
50	Batopilas	2⅛	2⅛	2⅛
285	Boston Corbin	15¼	15	15¼
385	Butte Coalition	19⅜	19¼	19⅜
50	Butte Balaklala	4⅞	4⅞	4⅞
663	Calumet & Arizon.	57	56½	56½
15	Copper Range	63	62⅜	62⅜
50	Daly-West	5⅛	5⅛	5⅛
820	East Butte	12½	12⅜	12⅜
15	Franklin	10½	10½	10½
40	Granby	34	34	34
60	Greene-Cananea	7	7	7
50	Helvetia	1½	1½	1½
15	Indiana	14	14	14
6,150	Inspiration Mining	9½	9	9½
1,437	Island Creek	38¼	37½	38
100	Island Creek pf.	90¼	90	90
446	Kerr Lake	6½	6⅜	6½
25	Keewenaw	2¼	2¼	2¼
185	Lake	37½	36¼	36¼
30	Lasalle	4	4	4
100	Mason Valley Mines	9¼	9¼	9¼
630	Mass.	5½	5	5½
300	Mayflower	2⅜	2¼	2⅜
100	Miami	20½	20½	20½
100	Michigan	2⅜	2⅜	2⅜
30	Mohawk	45	44	44
180	Nevada	19¼	19¼	19¼
110	New Arcadian	4¼	4¼	4¼
230	Nipissing	10⅜	10⅜	10⅜
1,331	North Butte	33⅜	33	33⅜
20	North Lake	7⅝	7⅝	7⅝
60	Ojibway	7½	7½	7½
120	Old Colony	1½	1 7-16	1 7-16
580	Old Dominion	43½	42⅜	43½
10	Osceola	104⅜	104⅜	104⅜
5	Quincy	70⅜	70⅜	70⅜
1,010	Ray Con.	18¼	18	18
50	Superior & Boston	6	6	6
38	Superior & Pittsburg	16	16	16
10	Trinity	4¼	4¼	4¼
310	Tuolumne Mining	4⅞	4⅞	4 13-16
720	U. S. Smelting	36¼	35⅜	35¾
143	U. S. Smelting pf.	47½	46⅜	47½
110	Utah-Apex	2 15-16	2⅞	2 15-16
50	Utah Con.	15⅜	15⅜	15⅜
155	Utah Copper	48½	48	48½
225	Winona	8⅛	8	8
5	Wolverine	110	110	110

BONDS.

Sales.		High.	Low.	Last.
$10,000	Am. Tel. & Tel. 4s.	91⅛	91⅛	91⅛
7,000	Am. Zinc 6s, 1915	115	113	115
1,000	C., B. & Q. 4s, Ill. Div.	100	100	100
3,000	C., B. & Q. jt. 4s.	96⅜	96⅜	96⅜
2,000	Central Vt. 1st 4s.	90½	90½	90½
4,000	C. J. & S. Y. 5s, 1915	102	101⅞	102
1,900	Gen. Elec. cv. 5s.	162⅜	162⅜	162⅜
20,000	Ill. Steel 5s, 1913	100⅞	100⅞	100⅞
2,000	Mass. Gas 4½s.	100	100	100
1,000	N. E. Cotton Y. 5s.	102⅜	102⅜	102⅜
7,000	Western T. & T. 5s.	99⅜	99⅜	99⅜

CHICAGO.

STOCKS.

Sales.		High.	Low.	Last.
120	American Can	12⅛	11⅞	11⅞
100	American Can pf.	87⅜	87⅜	87⅜
30	American Shipbuilding	65	65	65
80	Chicago Pneu. Tool	51½	51¼	51¼
10	Chicago Subway	4⅛	4⅛	4⅛
835	Com. Edison	129⅞	128⅜	129⅜
20	Diamond Match	100	100	100
65	Illinois Brick	64	63½	63½
50	McCrum-Howell	47	47	47
100	McCrum-Howell pf.	93⅜	93⅜	93⅜
1,990	Met. Elevated	26	25½	26
2,250	Met. Elevated pf.	73	72	72⅜
188	Northwestern Elev.	27½	26⅞	27½
75	People's Gas	105⅜	105⅜	105⅜
50	Quaker Oats pf.	106	106	106
1,200	Sears-Roebuck	139½	136½	139½
25	Sears-Roebuck pf.	120½	120½	120½
806	South Side Elev.	77⅞	76½	77½
85	Street's Stable Car.	9½	9½	9½
234	Swift & Co.	102	101⅞	101⅞
250	United Boxboard	4½	3½	4½
50	U. S. Steel	78⅛	78⅛	78⅛

BONDS.

Sales.		High.	Low.	Last.
$5,000	Chicago Rys. 1st 5s.	98⅜	98⅜	98⅜
5,000	Chicago Tel. 5s.	103	103	103
2,000	Com. Edison 5s.	102¼	102¼	102¼
3,000	Met. Elev. ext. 4s.	82	82	82
2,000	Met. Elev. ext. 4s.	82¼	82¼	82¼
7,000	South Side Elev. 4½s.	95⅞	95⅞	95⅞

PHILADELPHIA.

STOCKS.

Sales.		High.	Low.	Last.
120	Alliance Ins. war.	2⅝	2⅝	2⅝
17	American Rys.	44¼	44	44¼
40	American Beet Sugar	51	51	51
20	American Smelting	80¼	80¼	80¼
100	Atchison	113⅜	113⅜	113⅜
10	Cambria Iron	44	44	44
2,681	Cambria Steel	45⅛	44⅝	44⅞
20	Central Leather	30⅞	30⅞	30⅞
10	Erie	32⅜	32⅜	32⅜
40	Gen. Asphalt pf.	73⅛	73⅛	73⅛
55	Ins. Co. of N. A.	21	20⅞	20⅞
18	Lehigh Nav.	87¼	86½	87¼
153	Lehigh Nav. war.	36⅞	36	36⅞
2	Lehigh Valley	89⅝	89⅝	89⅝
420	Phila. R. T.	17⅞	17⅛	17⅞
225	Phila. R. T. t. c.	17⅞	17⅛	17⅞
444	Penn. R. R.	61⅛	61	61⅛
861	Penn. R. R. war.	11	10 13-16	10⅞
100	Phila. Co.	57	57	57
350	Phila. Co. pf.	43½	43⅜	43½
625	Phila. Electric	16⅝	16½	16⅝
665	Reading	79¾	79 7-16	79 7-16
116	Tonopah Belmont	6¼	6¼	6¼
45	Tonopah Mining	6	5⅞	6
3	United Gas Imp.	86⅞	86⅞	86⅞
4,640	U. S. Steel	78⅛	78	78
270	U. Traction	46½	46⅛	46½
14	United Cos. of N. J.	242¼	242¼	242¼
30	War. I. & S.	10⅛	10	10

PITTSBURG.

STOCKS.

Sales.		High.	Low.	Last.
110	Crucible Steel	13½	13½	13½
25	Crucible Steel pf.	81¾	81⅜	81¾
10	Fireproofing	6	6	6
130	Fireproofing pf.	26	25¾	26
100	Harb.-Walker Ref. pf.	101	101	101
25	Fed. St. & P. V. Tr.	25	25	25
30	Ind. Brewing pf.	22½	22½	22½
50	Mfrs. L. & H.	20	20	20
20	Pittsburg Brewing	21	21	21
120	Pitts. Brewing pf.	43½	43⅛	43½
125	Pittsburg Coal	21⅞	21⅞	21⅞
73	Pitts. Coal pf.	87	83½	83½
100	Pitts. Plate Glass	110	110	110
145	River Coal	9⅝	9¼	9⅝
105	River Coal pf.	25⅞	25⅞	25⅞
100	Tonopah Extension	$1.02	$1.02	$1.02
25	Union Switch	85	85	85
149	Westing. Air Brake	150	149½	150
50	Westing. Elec. 1st	58¾	58⅜	58¾
255	Westing. Elec. 2ds	38	37	37⅞

BANKS.

Sales.		High.	Low.	Last.
26	Commonwealth Trust	162	162	162
8	Pittsburg Trust	215	215	215

MINING STOCK QUOTATIONS.

SAN FRANCISCO.

Alta	.06	Julia	.42
Alpha Con.	.07	Justice	.11
Andes	.21	Kentucky Con.	.15
Belcher	.80	Mexican	3.60
Best & Belcher	.33	Occidental Con.	.68
Bullion	.17	Ophir	2.05
Caledonia	.37	Overman	.40
Challenge Con.	.18	Potosi	.36
Chollar	.21	Savage	.29
Confidence	.80	Sag Belcher	.15
Con. Cal. & Va.	1.20	Sierra Nevada	.50
Con. Imperial	.05	Union Con.	1.37
Crown Point	.75	Utah Con.	.13
Gould & Curry	.25	Yellow Jacket	.60
Hale & Norcross	.26		

TONOPAH.

Belmont	6.20	Florence	1.30
Jim Butler	.25	Goldfield Con. M.	6.05
McNamara	.11	Goldfield Merger	.08
Midway	.20	Great Bend	.01
Montana	.80	Jumbo Extension	.27
North Star	.11	Lone Star	.01
Tonopah Extension	.95	Red Hills	.01
West End	.53	Sandstorm Kendall	.04
GOLDFIELD.		St. Ives	.10
Adams	.01	Silver Pick	.05
Atlanta	.10	Nevada Hills	3.10
Blue Bell	.01	BULLFROG.	
Combination Fract.	.07	Bullfrog Nat. Bk.	.01
Booth	.07	Gold Bar	.01
C. O. D.	.07	Montgomery Mtn.	.10
		Tramps Cons.	.02

COLORADO.

	Bid.	Asked.		Bid.	Asked.
Dr. Jackpot	4	5¼	Jackpot	5	5½
Elkton	56	56⅜	McKinney	34	40
El Paso	55½	56⅝	Old Gold	..	4⅛
Findlay	..	5	Portland	98	103
Gold Dollar	9⅞	10⅛	Vindicator	80	85
Isabella	10⅛	14	Jen. Samp.	9½	10½

RAILROAD EARNINGS.

	1911.	1910.	Increase.
CANADIAN PACIFIC—			
3d week May	$2,041,000	$1,812,000	$229,000
July 1-May 21	90,444,130	82,442,790	8,001,340
COLORADO & SOUTHERN LINES—			
3d week May	258,055	311,448	*53,393
July 1-May 28	14,396,515	14,968,496	*571,982
DETROIT & MACKINAC—			
3d week May	19,619	21,433	*1,814
July 1-May 21	1,102,619	1,108,480	*5,861
DETROIT, TOLEDO & IRONTON—			
2d week May	29,107	26,083	3,024
July 1-May 14	1,607,357	1,378,619	228,738
INTEROCEANIC RAILWAY OF MEXICO—			
2d week May	115,404	168,478	*53,074
July 1-May 14	7,506,629	7,293,576	213,053
LOUISVILLE & NASHVILLE—			
3d week May	950,835	1,050,255	*99,420
July 1-May 21	48,447,295	46,773,476	1,673,819
NATIONAL RAILWAYS OF MEXICO—			
2d week May	784,266	1,315,719	*531,453
July 1-May 14	52,871,376	51,274,077	1,597,299
SOUTHERN RAILWAY—			
3d week May	1,086,595	1,061,237	25,358
July 1-May 21	54,071,054	51,245,897	2,825,157

*Decreased.

BUFFALO, ROCHESTER & PITTSBURG for April—

	1911.	1910.	1909.
April gross	685,448	512,523	554,241
Exp. & tax	560,981	496,399	349,392
April net	124,467	16,124	204,849
Oth. income	60,742	73,972	33,960
Total inc.	185,209	90,096	238,809
Charges	160,350	158,251	....
Deficit	24,859	*68,154	....
10 mo. gross	7,666,032	7,286,884	5,805,113
Exp. & tax	5,163,605	4,827,535	4,151,585
10 mo. net	2,502,427	2,459,349	1,653,528
Oth. income	725,593	423,345	295,852
Total inc.	3,228,021	2,882,695	1,949,380
Charges	1,589,915	1,548,488	....
10 mo. surp.	1,638,105	1,334,208	....

*Surplus.

COLORADO & SOUTHERN for April—

	1911.	1910.	1909.
Gross earnings	1,082,059	1,291,770	1,096,856
Exp. and taxes	762,197	1,011,530	870,029
Net earnings	319,862	280,240	226,827
Other income	43,527	18,839	36,517
Total income	363,389	299,079	263,344
Charges	235,367	220,545	218,571
Surplus	128,022	78,534	44,773
10 months gross	13,658,826	14,054,257	12,796,554
Exp. and taxes	9,336,827	9,294,391	8,886,507
10 months net	4,321,000	4,759,866	3,910,047
Other income	79,940	150,407	307,241
Total income	4,401,939	4,910,273	4,217,288
Charges	2,324,558	2,205,430	2,232,501
10 months sur.	2,077,381	2,704,843	1,984,787

DETROIT & MACKINAC for April—

	1911.	1910.	1909.
Gross earnings	99,775	110,283	97,797
Exp. and taxes	84,025	79,971	68,988
Net earnings	15,750	30,312	28,809
10 months gross	990,311	1,021,803	959,649
Exp and taxes	758,206	787,738	732,733
10 months net	232,105	234,065	226,916

KANSAS CITY, MEXICO & ORIENT report as filed with the Inter-State Commerce Commission for March—

	1911.	1910.	Increase.
Mileage	740.49	736.85	3.64
Total oper. rev.	146,598	157,581	*10,982
Total oper. exp.	154,607	148,030	6,576
Deficit	8,008	†9,550	17,559
Taxes	6,750	7,236	*486
Deficit	14,758	†2,314	17,072
July 1 to March 31—			
Total oper. rev.	1,460,709	1,295,768	164,940
Total oper. exp.	1,394,937	1,155,450	239,487
Net oper. rev.	65,771	140,317	*74,546
Taxes	45,611	58,580	*12,968
Oper. income	20,159	81,737	*61,577

*Decrease. †Surplus.

LEHIGH VALLEY report as filed with the Inter-State Commerce Commission for April—

	1911.	1910.	Increase.
Mileage	1,431.45	1,441.02	*9.57
Freight rev.	2,728,927	2,858,491	*129,564
Passenger rev.	360,465	332,577	27,888
Other tran. rev.	81,749	86,755	*5,006
Non-tran. rev.	16,269	28,311	*12,042
Total op. rev.	3,187,411	3,306,136	*118,725
Mt. way & str.	245,824	276,738	*30,914
Mt. of equip.	447,190	484,731	*37,540
Traffic exp.	78,129	80,028	*1,899
Tran. exp.	969,529	909,085	60,444
General exp.	64,874	53,540	11,333
Total op. exp.	1,805,548	1,804,124	2,423
Net op. rev.	1,381,862	1,502,011	*120,148
Outside op., deb.	15,476	26,962	11,486
Total net rev.	1,366,386	1,475,048	*108,662
Taxes	101,300	94,600	6,700
Op. income	1,265,086	1,380,448	*115,362
July 1, to April 30:			
Freight rev.	25,710,948	25,133,961	576,987
Passenger rev.	3,725,061	3,549,764	175,297
Other tran. rev.	821,499	845,204	*23,705
Non-tran. rev.	222,677	205,760	16,917
Total op. rev.	30,480,157	29,734,691	745,465
Mt. way & str.	2,958,690	2,993,706	*35,016
Mt. of equip.	5,097,903	4,864,558	233,345
Traffic exp.	814,912	744,003	70,909
Tran. exp.	9,938,000	8,789,459	1,148,541
General exp.	646,846	587,246	59,599
Total op. exp.	19,456,354	17,978,974	1,477,379
Net op. rev.	11,023,802	11,755,716	*731,913
Outside op., deb.	265,686	56,009	*209,676
Total net rev.	10,758,116	11,699,706	*941,589
Taxes	965,600	946,000	19,600
Op. income	9,792,516	10,753,706	*961,189

SOUTHERN PACIFIC for April—

	1911.	1910.	1909.
Av. miles op.	9,943	9,772	9,655
Gross	10,130,221	10,833,201	9,926,273
Expenses	6,686,239	7,225,818	6,263,294
Net	3,443,982	3,607,383	3,662,979
Taxes	450,003	385,038	314,727
Net income	2,993,979	3,222,345	3,348,252
10 mos. gross	111,529,780	112,269,067	100,151,826
Expenses	71,469,520	68,971,695	62,789,192
10 mos. net	40,060,260	43,297,372	37,362,634
Taxes	3,822,928	3,430,141	3,122,816
10 mos. net	36,237,332	39,867,230	34,239,818

UNION PACIFIC for April—

	1911.	1910.	1909.
Av. miles op.	6,856	6,396	6,092
Gross	6,671,606	7,353,335	6,242,856
Expenses	4,029,790	4,333,314	3,313,364
Net	2,641,816	3,020,021	2,929,492
Taxes	265,981	263,227	217,902
Net income	2,375,834	2,756,794	2,711,590
10 mos. gross	74,892,411	75,183,891	65,368,499
Expenses	41,887,803	38,868,936	31,351,144
10 mos. net	33,004,608	36,314,955	34,017,355
Taxes	2,917,994	2,722,911	2,125,461
Net income	30,086,613	33,591,043	31,891,894

FINANCIAL NOTES.

The Erie Elevator Company's properties in Jersey City have been purchased by the Erie Railroad from the D. O. Mills estate. The railroad had operated the elevator under lease for the last thirty years, under an agreement to purchase the property at any time upon six months' notice.

State Superintendent of Banks Van Tuyl has approved the application of the Fidelity Trust Company for permission to increase its capital from $750,000 to $1,000,000 to make it eligible for admission to the Clearing House.

WALL STREET BANKS CONNECTING UPTOWN

Financial District Notes This as American Exchange National Buys Into the Pacific.

BOTH ARE OLD INSTITUTIONS

Merchants' National Led the Way When It Allied with Harriman National.

In the purchase yesterday by the American Exchange National Bank of a substantial interest in the Pacific Bank at 470 Broadway, Wall Street cited another instance of the extension of financial district institutions into the uptown business field. It was only a few months ago that the Merchants' National Bank allied itself closely with the Night and Day Bank, the name of which was changed to the Harriman National Bank out of deference to the large part borne in its affairs by the Harriman estate. The National City Bank's control of the Second National Bank, at Fifth Avenue and Twenty-eighth Street, is, of course, of old standing.

Another illustration of the tendency to reach out into the growing field uptown was the announcement made at the same time yesterday that the Pacific Bank is considering plans for the establishment of a branch in the Fourth Avenue dry goods district. This neighborhood, which has had a rapid growth within the last two years, is now thickly dotted with office buildings, which have added vastly to the banking opportunities in the district.

Both the American Exchange National Bank and the Pacific Bank are among the old commercial banking institutions of the city, and close relations have existed between the two for a number of years. In recognition of the interest in the Pacific Bank owned by the American Exchange National, Lewis L. Clarke, President of the American Exchange National Bank, will enter the Directorate of the Pacific Bank.

Mr. Clarke explained yesterday the proposed affiliation of the two institutions in this statement:

"Plans have been completed under which a number of the stockholders of this bank, including members of its board, have made an investment in a substantial block of the stock of the Pacific Bank, of which H. B. Brundrett, one of our most conservative and substantial bankers and an old-time merchant, is President. I will shortly become a member of the Board of Directors of the Pacific Bank by reason of the arrangements just completed, and therefore the business relations between the two institutions will become even closer than they have been in the past."

The Pacific Bank, which has a capital of $500,000, had at the date of the last bank call, on Feb. 28, nearly $4,500,000 in deposits and total surplus. The American Exchange National Bank, whose capital is $5,000,000, had at the same date deposits of $52,560,000.

THE EUROPEAN MARKETS.

Happenings of a Day in London, Paris, and Berlin.

LONDON, May 26.—A better supply of money was available to-day. The engagement of $5,000,000 gold in Paris made discount rates easy.

Traders on the Stock Exchange were chiefly occupied with the carryover in the mining section. Home rails, consols, and Argentine bonds declined on realizing. Mexican rails recovered in the afternoon, but the other sections closed dull and lower.

American securities, after a steady opening, advanced, under the lead of Canadian Pacific. During the forenoon prices ranged from ¼ to a point above parity. In the afternoon New York buying sustained values, and the market closed firm.

Money, 1¼@1¾ per cent.; rate of discount in the open market for both short and three months' bills, 2⅛@2¼ per cent. Gold premium at Madrid, 8.10; at Lisbon, 10.

PARIS, May 26.—Prices were irregular on the Bourse to-day.

Three per cent. rentes, 95f 87½c for the account.

Exchange on London, 25f 30½c for checks.

BERLIN, May 26.—Prices generally were weak on the Boerse to-day. Canadian Pacific opened lower, but closed firm.

Exchange on London, 20 marks 45½ pfennigs for checks.

Money, 2¾ per cent.

Private discount rate, 2⅞ per cent.

LONDON CLOSING QUOTATIONS.

	London.	N. Y. Equiv.	N. Y. Close.	Net Ch'ge.
Consols money	81 1-16	..	..	− ⅛
Consols account	81 1-16	..	..	− ⅛
Anaconda	8⅛	39⅛	40	− ⅛
Atchison	117	113⅞	112⅞	+ 1⅛
Canadian Pacific	240⅜	234⅛	232⅞	+ 1⅛
St. Paul	127	123⅝	122⅝	+ ⅜
Erie	33⅜	32⅜	32⅜	+ ⅛
Erie 1st pf.	52⅛	50⅞	50⅝	+ ⅜
Illinois Central	143	139	139	..
Lou. & Nashville	152⅛	148⅝	..	..
N. Y. Central	111¼	108⅛	108⅛	− ¼
Pennsylvania	62⅞	122⅝	122⅝	..
Reading	81⅜	158⅞	158⅜	+ ½
Southern Pacific	121⅛	118	117⅞	+ ½
Union Pacific	188⅛	183⅞	183¼	+ ½
U. S. Steel	80⅛	78⅛	78	+ ⅛
U. S. Steel pf.	122⅛	119⅛	119⅜	..

Exchange, 4.86⅛.

American Mining Stocks in London.

	£ s. d.		£ s. d.
Camp Bird	1 11 6	Esperanza	1 10 0
Tomboy	0 15 0	Dolores	1 10 0
El Oro	1 4 3	Stratton's Ind.	0 2 3

Bank of France.

PARIS, May 26.—The weekly statement of the Bank of France shows the following changes:

	Francs.
Notes in circulation decreased	63,800,000
Treasury deposits increased	84,100,000
General deposits increased	34,725,000
Gold in hand decreased	775,000
Silver in hand increased	50,000
Bills discounted decreased	16,475,000
Advances decreased	700,000

Bank of Germany.

BERLIN, May 26.—The weekly statement of the Imperial Bank of Germany shows the following changes:

	Marks.
Cash in hand increased	59,031,000
Loans decreased	14,365,000
Discounts decreased	24,560,000
Treasury bills decreased	166,000
Notes in circulation decreased	61,023,000
Deposits increased	70,777,000
Gold in hand increased	39,413,000

SHORT TERM NOTES.

	Bid.	Asked.	Yield.
Amal. Copper 5s, Apr. 1, 1913	100¼	100½	4.71
Am. Cig. B 4s, Mar. 15, 1912	99⅛	100⅛	3.87
Ann Arbor 5s, May 1, 1913	98½	99⅛	5.42
Balt. & Ohio 4½s, June 1, 1913	100⅛	100⅜	4.71
Beth. Steel Co. 6s, Nov. 1, '14	100⅛	101⅛	5.67
Ches. & Ohio 4½s, June 1, 1914	99⅛	99⅜	4.63
C., H. & D. pur. m. 4s, July 1, 1913	99	99½	4.37
Chi. & Alton 5s, Mar. 15, 1913	99⅛	99⅞	5.07
Erie 6s, April 8, 1914	100⅞	101	5.66
Gen. Motors 6s, Oct. 1, 1915	98⅛	99⅛	6.20
Gen. Rubber 4½s, July 1, 1915	96⅛	97⅛	5.27
Hudson Co. 6s, Feb. 1, 1913	98	98⅛	6.96
Int. & G. N. 5s, May 15, 1914	98⅛	99⅛	5.31
K. C. Ry. & L. 6s, Sep., 1912	99	99⅛	6⅛
Lack St. cv. deb. 5s, Mar., '15	94⅛	95	6.00
Minn. & St. L. 5s, Feb., 1913	95⅛	96⅛	7.25
M., K. & T. 5s, May 1, 1913	99⅛	99⅞	5.19
N. R. of M. 4½s, June 1, 1913	99	99⅛	4.76
N. Y. Cen. 4½s, Mar. 1, 1914	100⅛	100⅜	4.34
Pac. T. & T. 5s, Jan. 5, 1913	100⅛	..	..
Pere Mar. 6s, July 1, 1912	98⅞	99⅛	6.12
St. L. & S. F. 5s, Mar. 1, 1913	99	99⅛	5.29
St. L. & S. F. 5s, June 1, 1913	98⅛	99⅛	5.47
Southern Ry. 5s, Feb. 1, 1913	100⅛	100⅜	4.61
Tidewater Co. 6s, June 1, 1913	101⅛	101⅞	5.01
Wabash 4½s, May 1, 1913	96	97	6.11
West. T. & T. 5s, Feb. 1, 1912	100⅛	101	4.42
Westing. 6s, Aug. 1, 1913	101⅛	101⅞	5.02

Accrued interest to be added.

Information of value to investors in stocks and bonds, with latest reports on the commodities markets and the situation in Steel and Copper in The New York Times Weekly Financial Review. Reliable quotation lists, range of prices for many years, railroad earnings, prices of every bond and stock dealt in on the Exchanges and the Curb. Every Monday. Mailed to any address in the United States for One Dollar a Year. Strong binder to contain The Review sent for One Dollar.—Adv.

CONDITIONS OF TRADE.

Commenting on general trade conditions, Dun's Review says:

Improvement in business sentiment still holds, but it is more manifest in the East than in the West, and in the securities market than in the principal industries. There is, however, to be noted some expansion in the demand for cotton goods, retail trade in particular showing more activity, and the hope is expressed that the limit of curtailment of production has been reached. Larger sales are noted in the shoe trade, and leather and hides are more active. In iron and steel a decided cut is made in the price of steel bars, and there are further concessions in the prices of pig iron. This has had an unsettling effect not only in the iron and steel trade but to some extent in business generally. Crop prospects continue to improve, and this fact constitutes the strongest basis for the future in a gradual expansion of industrial activity as the year advances.

Meanwhile the banks keep piling up additional cash resources, and their capacity for credit expansion is greater than in many years, while the admission of trust companies into the New York Clearing House strengthens the financial situation to an extent that is scarcely appreciated, but which makes this one of the most important banking developments in years. While railroad earnings during two weeks of May decreased 0.4 per cent. as compared with last year, bank clearings this week make substantial gains, the increases being 1.9 per cent. over 1910 and 6.1 per cent. over 1909 outside of New York, and 12.0 and 9.8 per cent., respectively, in New York. In all of the leading industries the growth of export trade is still a striking and favorable feature of the situation; and, again in New York, during the latest week, the exports exceeded the imports, though that is chiefly an import city; exports were $12,870,332, or $392,570 in excess of the imports. In the corresponding weeks of 1910 and 1909 the excess imports were $3,363,051 and $5,0[illegible]132 respectively.

Bradstreet's says:

Reports as to the more important crops continue favorable, and trade improves slowly, but in a very irregular way. Symptoms of betterment suggested by the trend of affairs last week have not, however, eventuated in the sustained, spreading improvement that was hoped for, hence some evidences of disappointment visible. Retail trade, in consonance with continued seasonable weather, has expanded, but the turnover is still below anticipations, and in various parts of the country bargain sales are features.

Wholesale trade, considered as a whole, remains quiet. Cotton goods are firmer, and there is more doing in leather, with prices higher, while wool is quite active at the West. Industrial operations are, however, on the light side, particularly in iron and steel and textile lines.

Building is less active than it was last season, and this, together with short time in other lines, is responsible for much idleness, which means inability on the part of people thus affected to purchase as freely as when employment is steady. Commodity prices, speaking of them collectively, are not greatly changed. Money remains easy, a sign of slack trade. Collections range from about slow to fair. Stock market operations are on a reduced scale and prices tend to recede.

Summed up, the situation as a whole indicates a volume of trade that would have been deemed good a few years ago, and, furthermore, suggests optimism enough despite evident lagging tendencies, but the main desire still is to procure more light as to future events, particularly prospective crop yields and tariff changes, before anticipating real sustained betterment in trade.

Executor — Trustee

Chartered 1822

The Farmers' Loan and Trust Company,

Nos. 16, 18, 20 & 22 William Street.
Branch Office, 475 Fifth Avenue,
New York.

LONDON 15 Cockspur St. 26 Bishopsgate. — PARIS, 41 Boulevard Haussmann

Travelers' Letters of Credit. Foreign Exchange.

Administrator — Guardian

THE YANKEE FUEL COMPANY (of Colorado)
SANTA FE, RATON & EASTERN RAILROAD COMPANY
SANTA FE, RATON & DES MOINES RAILROAD COMPANY
SANTA FE, LIBERAL & ENGLEWOOD RAILROAD COMPANY
BATON WATER WORKS COMPANY OF NEW YORK.

To the holders of the First Mortgage 5% Bonds and Common Stock of the above-named Companies:

Notice is hereby given that the Plan and Agreement of Reorganization bearing date the 21st day of July, 1910, has this day been declared operative pursuant to the provisions thereof.

Notice is also hereby given that the holders of the First Mortgage 5% bonds and of the Common Stock of the above-named Companies who have not deposited and desire to deposit their bonds and stocks under the said Plan and Agreement of Reorganization must do so on or before July 1st, 1911, at the office of the Trust Company of America, Depositary, No. 37 Wall Street, New York City. That after said date bonds and stock of said Companies will be received by said Depositary only upon payment of a penalty of Five Dollars on each bond, and Two Dollars on each one hundred shares of stock or proportion thereof.

After July 1st, 1911, bonds and stock, although with tender of penalty, will be accepted only at the discretion of the Committee.

Dated New York, May 17th, 1911.

CHARLES H. LEE, Chairman;
MANTON B. METCALF,
A. B. FARQUHAR,
W. A. HARDER,
L. LAFLIN KELLOGG,
N. W. BINGHAM, Jr.,
FRANK BURTON,
Committee.

KELLOGG & ROSE, of Counsel.
ROBERT LAWRENCE, Secretary.

NEW YORK REALTY OWNERS
FIFTEENTH YEAR.
OVER $2,000,000 NET ASSETS
CONVERTIBLE BONDS
YIELDING A GUARANTEED INCOME OF 6.66%
and participating in the profits of an estate with 13 miles of Avenue and Street frontage
Our Circular E will interest you. Why not write for it to-day?
METROPOLITAN DEPT.,
489 FIFTH AVE., NEW YORK.

To the Holders of First Mortgage 5% Bonds of Columbia Gas & Electric Co.

Notice is hereby given that proposals for the acquisition of bonds of the above-named Company under the mortgage from said Company to the undersigned as Trustee, for redemption of bonds by means of proceeds of the release of bonds of The East Ohio Gas Company paid into the sinking fund, to the extent of $475,012.85, will be received at the office of the undersigned, No. 60 Broadway, New York City, on or before June 26th, 1911, in accordance with the terms of said mortgage.

The undersigned reserves the right to reject any and all proposals.

KNICKERBOCKER TRUST COMPANY, Trustee.
By C. H. KEEP, President.
New York, May 27th, 1911.

POCAHONTAS CONSOLIDATED COLLIERIES COMPANY INCORPORATED FIFTY-YEAR FIVE PER CENT. GOLD BONDS.

Notice is hereby given, pursuant to the terms of the mortgage, dated July 1st, 1907, that the undersigned, as Trustee, will receive sealed proposals up to 3:00 P. M. on the 7th day of June, 1911, for the sale to it of bonds as above described, sufficient to use the sum of $26,847.79. The undersigned reserves the right to reject any or all tenders.

THE NEW YORK TRUST COMPANY, Trustee.
By H. W. MORSE, Secretary.
New York, May 1st, 1911.

6% Short Term Bonds
DUE 1914
$100-$500-$1,000
ON IMPROVED BROOKLYN PROPERTY.
KINGS COUNTY MORTGAGE CO.
185 MONTAGUE ST., BROOKLYN.

London Agency.—Advertiser desires to represent American companies in London for any line of American goods, especially connected with engineering; first-class references can be supplied. J. Donald, 66 Chestnut St., Boston, Mass.

MEETINGS AND ELECTIONS.

MADISON TRUST COMPANY,
786 FIFTH AVENUE, NEW YORK.

To the Stockholders of Madison Trust Company:

The Board of Trustees of The Equitable Trust Company of New York and the Board of Directors of the Madison Trust Company having made and entered into an agreement under the respective corporate seals of said companies for the merger of said Madison Trust Company into The Equitable Trust Company of New York and prescribing the terms and conditions thereof and the mode of carrying the same into effect, notice is hereby given that a special meeting of the stockholders of Madison Trust Company will be held at the office of the Company, No. 786 Fifth Avenue, in the Borough of Manhattan, City of New York, on Monday, the 29th of May, 1911, at ten o'clock in the forenoon, for the purpose of considering and acting upon said agreement of merger entered into by the Directors of the Company with the Trustees of The Equitable Trust Company of New York pursuant to Section 36 of the Banking Law of the State of New York, which agreement will then be submitted to said stockholders for their consideration and approval; also to consider and act upon the proceedings of the Board of Directors of the Company taken at a meeting of the Board held on the 12th of May, 1911, concerning the agreement of merger and other matters relating thereto, and also the mode of carrying the same into effect, and also to consider and act upon any other matter or thing which may come before such stockholders for their consideration.

The stock transfer books of the Company will be closed at the close of business on the 27th day of May, 1911.

New York, May 12th, 1911.
By order of the Board of Directors,
WATKINS CROCKETT, Vice President.
HERMAN J. COOK, Secretary.

NOTICE TO STOCKHOLDERS.

The Annual Meeting of the Stockholders of Block Light Company will be held at the office of Edward Steindler, No. 1,402 Broadway, Room 309, at 2 o'clock P. M., on Monday, June 5th, 1911, for the election of Directors for the ensuing year and for attention to such other business as may be properly brought before the Meeting.

H. LIEBER, Secretary.

The annual meeting of the MANHATTAN HARDWARE AND BICYCLE COMPANY for the election of officers for the ensuing year, will take place at the office of the Company, 497 3rd Avenue, on Monday, June 5, 1911, at 12 o'clock.

TO THE STOCKHOLDERS
DAVIS-DALY COPPER COMPANY

PLEASE TAKE NOTICE that, unless the second installment, 50 cents per share of the assessment or call made purusant to resolution of the Board of Directors of June 13, 1910, upon the shares of stock of this Company still unpaid shall be paid on or before June 7th, 1911, the Treasurer of this Company shall sell at public auction at Exchange Salesroom, 14 and 16 Vesey Street, New York City, on the 7th of June, 1911, a sufficient number of such shares in default to pay the second installment of said assessment or call, with the incidential charges, pursuant to law and to the by-laws of the Company.

BY ORDER OF THE BOARD OF DIRECTORS.
W. C. SHAW, Assistant Treasurer.
New York, May 4, 1911.

CAPITAL WANTED

A manufacturer in a staple line, having peculiar advantages for making large profits, desires some additional capital to handle an increasing business. Would accept sums in any amount. Will thoroughly protect those who furnish funds and permit them to share in earnings. Profits guaranteed. Stand fullest investigation. E 17 Times.

GUARANTEED MORTGAGES
On New York City Real Estate
LAWYERS MORTGAGE COMPANY
RICHARD M. HURD, President.
Capital and Surplus $6,000,000
59 Liberty Street, Manhattan. 184 Montague Street, Brooklyn.

DIVIDENDS.

NOTICE OF DIVIDEND.
The McKinley-Darragh-Savage Mines of Cobalt, Limited.

Notice is hereby given that the Board of Directors of this Company, at a meeting held on the 10th day of May, A. D. 1911, declared its regular quarterly dividend of three per cent.; also a bonus dividend of seven per cent., making in all a total of ten per cent., payable on the first day of July, A. D. 1911, on its outstanding capital stock, to all stockholders of record at the close of business on the tenth day of June, A. D. 1911.

The Transfer Books of the Company will not be closed.

THE McKINLEY-DARRAGH-SAVAGE MINES OF COBALT, LIMITED.
W. L. THOMPSON, Treasurer.
Dated at Toronto, May 10th, A. D. 1911.

SOUTHERN PACIFIC COMPANY.
DIVIDEND NO. 19.

A quarterly dividend of ONE DOLLAR AND FIFTY CENTS ($1.50) per share, being the nineteenth dividend on the common capital stock of this company, has been declared, payable July 1, 1911, to the bearers of DIVIDEND WARRANTS NO. 19, annexed to certificates representing such stock, upon presentation and surrender of such Warrants to the undersigned Treasurer, at the office of the Company, 120 Broadway, New York.

A. K. VAN DEVENTER, Treasurer.
New York, May 11, 1911.

BORDEN'S CONDENSED MILK COMPANY.
PREFERRED STOCK DIVIDEND
NO. 38.

The regular quarterly dividend of 1½% has been declared on the Preferred Stock of this company, payable June 15, 1911, to stockholders of record June 5, 1911. Books close June 5, 1911, at 3 P. M. and open on June 16, 1911, at 10 A. M. Checks mailed.

F. D. SHOVE, Treasurer.

May 26th, 1911.

Office of The Miller-Allaire Co.,
623 Broadway, New York City.

At a meeting of the Board of Directors, held this day, a dividend of Three Per Cent. was declared from the earnings of the six months' business ending April 29th, 1911. Payable on demand to stockholders of record on that date.

Geo. W. Uchtman, Secy.

REPUBLIC IRON & STEEL COMPANY.
DIVIDEND NO. 38.

At a meeting of the Board of Directors of the Republic Iron & Steel Company, held May 9th, 1911, the regular quarterly dividend of 1¾% on the Preferred Stock was declared payable July 1st, 1911, to stockholders of record June 16th, 1911. Books remain open.

R. JONES, JR., Secretary.

PROPOSALS.

PROPOSALS FOR ORNAMENTS.—Depot Quartermaster's Office, 26th Street and Gray's Ferry Road, Philadelphia, May 15, 1911.—Sealed proposals, in triplicate, subject to the usual conditions, will be received here until 1 o'clock P. M., May 29, 1911, and then opened, for altering, furnishing, and delivering metallic ornaments at this depot. The quantities to be subject to not to exceed 50 per cent. increase if desired by this Department. The right is reserved to reject or accept any or all proposals or any part thereof. Preference will be given to articles of domestic manufacture, conditions of quality and price (including in the price of foreign productions or manufactures the duty thereon) being equal. Standard samples can be seen and specifications, blanks for proposals, and full information will be furnished upon application at this office. Envelopes containing proposals to be indorsed "Proposals for Ornaments, to be opened May 29, 1911." LT. COL. CHAUNCEY B. BAKER, Depot Quartermaster.

PROPOSALS FOR MATERIALS.—Army Building, Whitehall Street, New York City, May 24, 1911.—Sealed proposals, in triplicate, will be received at the Philadelphia Depot of the Quartermaster's Department, until 11 o'clock, A. M., July 24, 1911, and then opened, for furnishing and delivering at the Philadelphia Depot the following quantities of Olive Drab Woolen Materials: 50,000 yds. 22-oz., Melton finish; 75,000 yds. 16-oz., Melton finish; 50,000 yds. 16-oz., Bedford cord; 175,000 yds. 18-oz., Melton finish. Quantities to be subject to an increase of 50 per cent. if desired by this department. Information, blanks for proposals, &c., will be furnished upon application to the Depot Quartermaster, 26th St. and Gray's Ferry Road, Philadelphia, Pa. M. GRAY ZALINSKI, Depot Q. M.

U. S. ENGINEER OFFICE, ROOM 309 Custom House, Baltimore, Md., May 24, 1911.—Sealed proposals for dredging in Rockhall, Queenstown, Claiborne, and Cambridge Harbors, and Susquehanna, Chester, Choptank, Warwick, Pocomoke, La Trappe, Wicomico, and Manokin Rivers and Tyaskin Creek, Md.; Nanticoke River, Del. & Md., and Broad Creek River, Del., will be received at this office until one o'clock P. M., June 26, 1911, and then publicly opened. Information on application. Thos. L. Casey, Col. Engrs.

PROPOSALS FOR ORNAMENTS.—Depot Quartermaster's Office, 26th St. and Gray's Ferry Road, Philadelphia, May 22, 1911. Bidders for ornaments under advertisement issued by this office are informed that time for opening has been postponed from 1 P. M. May 29, 1911, to 1 P. M., June 2, 1911. Lieut. Col. CHAUNCEY B. BAKER, Depot Quartermaster.

U. S. ENGINEER OFFICE, ROOM 2, Custom House, Norfolk, Va., April 28, 1911.—Sealed proposals for dredging in harbor at Norfolk, Va., will be received at this office until 12 o'clock noon, June 1, 1911, and then publicly opened. Information on application. MASON M. PATRICK, Lt. Col., Engrs.

THE REAL ESTATE FIELD

Harry Payne Whitney Purchaser of Charles W. Morse House—Philip Lewisohn Buys Forty-first Street Plot in Rear of Mendelssohn Hall—Big Loft Deal—Large Sales in Brooklyn.

Several deals of an interesting nature contributed to an active day in the realty market yesterday. The announcement that Harry Payne Whitney was the buyer of the former Charles W. Morse house, at 728 Fifth Avenue, adjoining his Fifty-seventh Street residence, directed marked attention to the business growth in the Fifty-seventh Street locality. Mr. Whitney sold the property to Mr. Morse somewhat over four years ago under a ten years' restriction for residential uses. Mr. Whitney can now abrogate the restriction. The acquisition of the Morse dwelling gives him a Fifth Avenue frontage of 100.5 feet and 125 feet on the street. The Morse house was sold a few days ago by John N. Golding for John E. Berwind, who bought the property in at foreclosure last season.

In the Times Square district the announcement of another purchase by Philip Lewisohn, who bought the Mendelssohn Hall plot on the preceding day, lent credence to the rumor that a big commercial structure would soon rise on the site. Mr. Lewisohn has added to his Fortieth Street purchase by acquiring the two lots in the rear, at 114 and 116 West Forty-first Street, a plot 40 by 98.9 feet, giving him a total plotage of 80 feet on Fortieth Street and 40 feet on Forty-first Street, practically 12,000 square feet. The plot just secured has been bought from the Middle States Realty Company, R. H. Davis and J. B. Streeton. Frederick Fox & Co., who made the Mendelssohn Hall deal, were the brokers. Mr. Lewisohn has acquired this extensive plot for investment, and negotiations, it is learned, are now under way for a quick resale of the parcels to a prominent builder who will improve the property with a high-grade loft and office building. The Forty-first Street plot adjoins the Comedy Theatre on the east, thus assuring the prospective loft of well-lighted space on that side. Two old houses are now on the plot.

A rumor that the old church property on the northwest corner of Amsterdam Avenue and 155th Street had been sold was denied by ex-Corporation Counsel John Whalen, who represents the syndicate controlling the parcel. Negotiations have been pending for some time for a sale, and are still in progress.

$450,000 Trade in Loft Zone.

The Fleischmann Brothers Company has sold through Mark Rafalsky & Co. the new twelve-story loft structure at 126 to 130 West Twenty-second Street, on plot 55.3 by 98.9, between Sixth and Seventh Avenues. The buyer, Henry R. Drowne, gives in part payment 147 West Thirty-sixth Street, a three-story dwelling, on lot 20 by 98.9, which has not changed hands since 1856. The entire transaction involves $450,000. The sellers purchased the Twenty-second Street plot in May, 1910, and have since erected the building, and leased all but two floors.

Apartment Sold Before Completion.

The demand for apartment house property for investment in the Morningside Heights section was clearly shown yesterday in the sale of the nine-story elevator apartment house on the south side of 115th Street, 175 feet west of Broadway.

The structure, which is rapidly nearing completion, is owned by the Carnegie Construction Company, of which Charles Newmark is President.

It occupies a plot 50 by 100, and according to rumor was sold for about $250,000 to an investor. There have been several sales and resales in the vicinity during the past week or ten days.

Clark Estate Sells Stable.

The Clark estate has sold through Pease & Elliman 265 West Eighty-seventh Street, a three-story stable on a plot 35 by 100.

Pricate Dwellings Sold.

Mrs. Edith Peck Halstead has sold through Lawrence & Wolff 367 West End Avenue, a five-story American basement dwelling. The buyer is Bertha M. Roylance, who will occupy the dwelling.

Emilie W. Chapin has sold 269 West Seventy-first Street, a three-story dwelling on a lot 18 by 92.2.

Two Harlem Sales.

W. L. Dowling has sold to a builder five lots on the north side of 100th Street, 112 feet east of Fifth Avenue, Frank Seaver negotiated the sale.

Ferdinand Kramer as broker has sold 54 West 118th Street, a five-story double flat, to an investor.

Woman Sells House in Pelham.

Elon S. Hobbs has purchased for occupancy the residence of Edgar A. Watz, 223 Monterey Avenue, Pelham. The house is located in one of the finest residential sections of Pelham on a plot 150 by 125. The consideration was about $30,000. Mrs. E. W. Bodine was the broker.

$250,000 Flatbush Deal.

One of the largest deals that has been recorded for some time in the Flatbush section of Brooklyn has just been concluded by Alexander Selkin in conjunction with D. Schoen, who have sold for the Peoples Union Realty Company to the Brown-Weiss Realties two new four-story apartment houses on the northeast corner of Beverly Road and Twenty-first Street, occupying a plot 100 by 100 by 118. In part payment the Peoples Union Realty Company take a tract of 300 acres in the Adirondacks known as the De Bar estate. The values of the properties involved in the deal aggregate about $250,000.

Buys Sixty-Two Brooklyn Lots.

The Gollner Construction Company has purchased a tract of sixty-two lots on East Eighteenth Street near Flatlands Avenue for immediate improvement. The consideration was about $36,000.

Plans are now being prepared for twenty-four single family, two-story brick houses to be completed in November and to be retailed at about $5,500 each.

This plot of lots adjoins the large parcel recently purchased by Edward J. McCormack and constitutes the fourth sale in this section within as many months.

Charles E. Rickerson has sold 200 Sixth Avenue, between Berkeley and Union Streets, a three-story and basement brownstone dwelling, for William C. and Addie C. Nagle to a client.

Mamaroneck Business Sale.

Herbert A. Sherman has sold for the Trust Company of America as executor of the estate of Belle W. Spencer a plot of about ten lots in Mamaroneck, N. Y., directly opposite the railroad station to Emanuel G. Bach.

Long Island City.

John L. Hammond has sold for John J. McGrane to Richard Deeves, a Manhattan builder, twelve lots extending from Fifth to Sixth Avenue, 150 feet south of Pearce Avenue, in Long Island City. Burton Thompson sold for the Pennsylvania Terminal Company to the same buyer, eight lots extending from Sixth to Seventh Avenue, 206 feet north of Webster Avenue.

Newark Tenements in Trade.

E. Sharum has sold to the Armor Realty Company 419 to 425 Ridgewood Avenue, Newark, N. J., three six-family tenements on a plot 80 by 99 each. Thirty lots at Eastport, L. I., and one lot at Greenlawn Park, L. I., were given as part payment.

Suburban.

L. N. Nicholson & Co. have sold at Lyndhurst, N. J., to Philip Sherridan a two and a quarter acre farm with buildings for Emil Schill for $4,500; to Henry Emil Graafmeyer, a six-room house on Kingsland Avenue for George Lord for $2,800, with improvements, on a plot 45 by 100, and to Joseph R. Black a six-room house with all improvements on Weart Avenue, plot 50 by 150, for John H. Burke, price $3,500.

J. Eclusa, Washburn & Co. have resold for C. T. Chambers his plot and house at Plandome, 132 by 247, on the east side of the main highway. Also for F. H. Briggs part of Plot 256, and for H. H. Wright part of Plot 258.

The William H. Moffitt Realty Company has sold to Caroline Wolff a parcel having a frontage of 50 feet on the south side of Avenue D and 160 feet on the east side of Sixteenth Street, College Point, L. I.

Emery L. Ferris has sold to the Lakeville Holding and Development Company of Mineola a parcel of 6 1-3 acres at Creedmoor, L. I., formerly the National Rifle Range.

The Douglas Manor Company has sold to Alice Holland Soulard three lots at Douglas Manor; subject to a mortgage of $1,000.

Recent Buyers.

William Crawford is the buyer of the twelve-story building known as the Forty-fifth Street Exchange, at 141 to 145 West Forty-fifth Street, sold Thursday by John E. Olson.

Israel Lebowitz is the buyer of 310 West Eighty-sixth Street, a four-story dwelling, sold recently by Grant McDonald.

Jersey City Auction Sale.

To-day at 2 P. M. on the premises, Joseph P. Day will sell 250 lots in the Greenville Heights section. The property is located between the Hudson Boulevard, West Side, Van Nostrand, Woodlawn, and Armstrong Avenues, in one of the desirable residential sections of Jersey City.

57th Street House for Business.

Plans have been filed for adding one story to the four-story and basement private dwelling at 33 West Fifty-seventh Street, thereby making it a six-story building, to be used for loft purposes, at a cost of $25,000. It will have a new façade of white marble and copper. John W. Simpson is the owner. Henry A. Jacobs is the architect.

West 55th Street Apartment.

Plans have been filed by Schwartz & Gross, architects, for the construction of a $75,000 fire-proof elevator apartment house, eight stories high, on the north side of Fifty-fifth Street, 250 feet west of Eighth Avenue, for the Akron Building Company, of which Leo S. Bing is President. It will have a frontage of 56.3 feet and a depth of 85.5 feet with accommodations for thirty-six families.

Notes.

The Title Guarantee and Trust Company has loaned on first mortgage $250,000 to the New Netherlands Theatre Company. The theatre is located at the north side of Forty-eighth Street, 400 feet west of Sixth Avenue. The mortgage is for five years at 6 per cent.

E. C. McIntyre has resumed his real estate associations with the firm of Clifford B. Harmon & Co.

Harry N. Kohn and Leon S. Altmayer were the brokers in the recent sale of the premises at 14 West Thirty-ninth Street.

Results at Auction.

Yesterday's offerings in the Real Estate Salesroom, 14 and 16 Vesey Street, resulted as follows:

By Samuel Marx.

Audubon Av, 227 to 233, s e corner of 177th St, 90.11x100, six-story apartment house; foreclosure sale, to Peter S. Rigney, $129,000.

By Joseph P. Day.

150th St, s s, block front between River and Exterior St, 170.6x86.11x115.8x111.5, vacant; foreclosure sale, to the plaintiff, V. Z. M. Boyajian, $32,995.

Woodycrest Av, 1,026 to 1,030, e s, 299.2 ft n of 164th St, 53x200 to Anderson Av, five-story flat and vacant; foreclosure sale, to the plaintiff, Adolph Hirsch, $9,000.

Several plots on Viele, East Bay, and Bryant Avs, Tiffany, Casanova, Barretto, Manida, Faile, and Coster Sts, East Bronx; partition; five plots on Viele Av to the City Equity Co. for $17,000; also ten plots on Barretto, Manida, and Faile Sts and Bryant and East Bay Avs to defendant, East Bay Land and Improvement Co., $70,850.

By Bryan L. Kennelly.

Intervale Av, 1,324 and 1,326, e s, 212.5 ft n of Freeman St, 50x88.9x50.9x100.3, five-story flat; foreclosure sale, to the plaintiff, C. T. Jaeger, $50,250.

By Daniel Greenwald.

184th St, 509, n s, 100 ft w of Amsterdam Av, 50x99.11, five-story flat; Nathan Katz against Van Orden Construction Co. and others; Sheriff's sale of all right, title, &c., which company had on July 1, 1910, or since; adjourned to May 31.

THE BUILDING DEPARTMENT.

List of Plans Filed for New Structures in Manhattan and the Bronx.

55th St, n s, 250 ft w of 8th Av, for an eight-story tenement, 56.3x85.3; Akron Building Company, 505 5th Av, owner; Schwartz & Gross, architects; cost $75,000

Audubon Av, e s, 20.3 ft s of 171st St, for a five-story apartment, 74.9x82.6; J. J. Hopper, 215 West 125th St, owner; G. F. Pelham, architect; cost $75,000

13th St, 17 East, for a two-story store, 12x30; R. C. Faber and C. H. Burke, 1 Beaver St, owner; G. T. Goosey, architect; cost..$3,500

177th St, n s, corner of Daly Av, for a five-story tenement, 43.11½x105; George Hooks Building Co., George Hooks, President, 1,501 Commonwealth Av, owner; J. J. Vreeland, architect; cost....$45,000

174th St, 510, for an open air theatre, 43x75; H. L. Simons, 15 Union Square, owner; L. Weinstock, 510 East 174th St, lessee; Charles S. Clark, architect; cost $1,000

Hill Av, e s, 375 ft s of Randall Av, for a two-story and attic frame dwelling, 21x30; Ernest Larson, 3,941 Amundson Av, owner; W. S. Baudesson, architect; cost $3,000

157th St, s s, 75 ft w of Walton Av, for a one-story brick stable, 26x50; J. & P. McGuire, 845 Walton Av, owners; A. Arctander, architect; cost ....Omitted

Alterations.

Items under $5,000 omitted.

65th St, n s, 40 ft e of Park Av, to a three-story and basement dwelling; J. A. Barnard, 525 Madison Av, owner; W. F. Dominick, architect; cost....$6,000

Washington St, 211, and Greenwich St, 214, to two four-story lofts, stores, &c; J. A. O'Gorman, 108 West 85th St, owner; W. S. Boyd, architect; cost....$5,500

2d Av, n e corner of 20th St, to a six-story hospital; N. Y. Post Graduate Medical School and Hospital, owner; McKim, Mead & White, architects; cost $5,000

57th St, n s, 450 ft w of 5th Av, to a four-story and basement dwelling; J. W. Simpson, 62 Cedar St, owner; H. A. Jacobs, architect; cost $25,000

47th St, 145 to 155 West, to a nine-story hotel; Victor Hotel Co., premises owner; M. A. Carter, architect; cost $6,000

77th St, 341 West, to a five-story dwelling; E. R. Breen, premises, owner; C. P. H. Gilbert, architect; cost $6,000

REAL ESTATE TRANSFERS.

FRIDAY, MAY 26.

With name and address of purchaser and attorney. Where attorney's name is omitted address party of the second part.

BARTHOLDI AV, s s, Lots 51 and 52, Map 426 of lots near Williamsbridge station, 25x100, except parts for st or av; John Miller to G. & S. Realty Co., 406 East 149th St, (mtg $1,000,) May 25; attorney, Lawyers Title Insurance and Trust Co., 160 Broadway....$100

BRYANT AV, w s, 150 ft n of Lafayette Av, 25x100; Jennie Tackney to Emily Lomar, Ridgewood, N. J., (mtg $7,750,) May 24; attorneys, Koster & Grahl, 3,220 3d Av....$100

DEVOE TERRACE, 2,432, s s, 25x90; Louisa A. Keith to Monroe J. Keith, (mtg $8,050,) July 14, 1908; attorney, Title Guarantee Co., 176 Broadway....$100

SAME PROPERTY; Monroe J. Keith to Ida C. Baker, 2,435 Walton Av, (mtg $6,500,) May 25; attorney, same $100

FORSYTHE ST, 188, e s, 25x100; David Aronson to Sarah R. Mann, 46 West 129th St, all liens, May 26; Samuel Mann, 182 Grand St. $100

JEROME AV, n w corner of 177th St, 221.11x—; Holland Holding Co. to Jerome Holding Co., 95 Liberty St, (mtg $25,000,) May 16; attorney, R. W. Davis, 95 Liberty St....$1

KELLY ST, 1,044, e s, 25x100; Joseph Reichwern to Henry C. Scheer, Guilford, Conn., May 13, (mtg $16,500;) attorney, Title Guarantee and Trust Co., 176 Broadway....$1

KEPPLER AV, s e corner of 239th St, 40x100; Rose E. Magnus to Elizabeth Lenahan, 86 East 236th St, April 7, (mtg $1,100;) attorney, Title Guarantee and Trust Co., 176 Broadway $2,500

LOTS 67 and 69, map of Westchester Terrace; John Maixner and others to Charles Monday, 303 East 50th St, all liens, May 24; attorney, Elmer G. Sammis, 56 Pine St....$100

MOHEGAN AV, e s, part of Lot 237, map of Tremont, 41x145.2; Michael A. Giaquinto to Angelina Giaquinto, his wife, 2,316 Belmont Av, May 24; attorney, Frank Martorrio, 118 6th Av....

MORRIS AV, w s, 85.8 ft s of Tremont Av, 50x135; August Jacob to August Jacob Construction Co., 260 Morris Av, B. & S. and C. A. G., May 25; attorney, Title Guarantee and Trust Co., 176 Broadway....

NELSON AV, w s, 200.6 ft s of 168th St, 25x...

63.8x25x65.5; Mary S. Hynes to City of New York, May 18; Real Estate Bureau Finance Department $1,000

PARK AV NORTH, n s, 93 ft s of 182d St, 18x86.6; Philip Wattenberg to Magie Savings and Loan Co., 186 Remsen St., Brooklyn, (mtg $4,750,) May 25....$1

STANTON ST, 249, s s, 25x75; Sophia Mayer to Sarah Weinstein, on premises, (mtg $35,000,) May 25; attorney, J. S. Helley, 35 Nassau St....$100

VALENTINE AV, s e corner of 203d St, 100x75; Letitia R. Grogan to Sarah A. Trainor, 27 Buchanan Place; Letitia Cameron, at Wahoo, Neb.; Thomas Cameron, Colon, Neb.; William Cameron, Wahoo, Neb.; Daniel Cameron, O'Neil, Neb.; Richard Cameron, Wahoo, Neb., and Emma Cameron, Mead, Neb., all liens, May 24; attorney, James J. Conway, 9 Jackson Av, Long Island City.$100

WESTCHESTER AV, w s, 246.9 ft s of 160th St, 200x—; Dorobert Realty Co. to Wolf Burland, 801 Caldwell Av, May 26, (mtg $60,000;) attorneys, Heymann & H., 35 Nassau St $100

2D AV, 671, w s, 85x18.6x irregular; Abraham L. Cohen, executor of Rosa Cohen, to Dennis A. McAuliffe, 312 East 57th St, May 25; attorney, T. L. A. Britt, 271 Broadway....$100

3D AV, s e corner of Spring Place, 75x70; Henry I. Smith to Emilie W. Kerr, 22 West 56th St, Sept. 28; attorney, Charles W. Dayton, Jr., 27 William St....$1

SAME PROPERTY; Addison Smith to same, May 24; attorney, same $1

SAME PROPERTY; Adelia A. Linnell to same, July 26, 1910; attorney, same....$1

3D AV, 272, n w s, 21.6x75; Jacob Shipsey and another, executors, to Louisa H. Clausnitzer, 157 East 21st St, May 25; attorneys, Strong & C., 40 Wall St....$20,000

7TH ST, 67 East, 25x92.6; Maria Berliant to Samuel Horn, 61 East 3d St, May 26, (mtg $24,500;) attorney, H. Cohn, 19 Avenue A..$1

8TH AV, s w corner of 151st St, 99.10x100; Adolph Riesenberg and others to Charles H. Ehrenstrom, 131 Tompkins Av, Brooklyn, April 13; attorneys, Myers & G., 100 Broadway $1

SAME PROPERTY; Charles H. Ehrenstrom to Asher Osterman, 652 West End Av, April 14; same attorneys....$1

11TH ST, 58, s s, 280.8 ft e of University Place, 21.4x94.9; William C. Arnold, referee, to Louis Jerkowski, Paris, France, May 25, (mtg $20,000;) attorney, B. G. Oppenheim, 277 Broadway $3,000

33D ST, 252 West, 25x100.2; Daniel Rosenbaum to Henry Rousby, 46 Lee Avenue, Brooklyn, May 19, (mtg $15,000;) attorney, Title Guarantee and Trust Co., 176 Broadway $100

38TH ST, 230 and 232 West, s s, 38.11x98.9; New Amsterdam Eye and Ear Hospital to Harry Ferguson, 306 West 61st St, (mtg $33,000,) May 26; attorney, Title Guarantee and Trust Co., 176 Broadway....$69,000

39TH ST, 416 West, s s, 25x98.9; Richard Grant to Henry Poschmann, 106 10th Av, (mtg $17,000,) May 25; attorneys, N. H. & W. Schutt, 55 Liberty St....$100

39TH ST, 14 West, s s, 22x98.9; Emilie V. Vigouroux to Theresa Abelson, 150 West 120th St, May 26; attorney, Title Guarantee and Trust Co., 176 Broadway $100

SAME PROPERTY; Theresa Abelson to M. Mandelbaum, 12 West 87th St, (mtg $66,000,) B. & S., May 25; attorney, same....$100

52D ST, s s, 218 ft e of Madison Av, 18x100.5; Charles Brandon Co. to Charles Buek, 1 West 72d St, May 23; attorneys, Norwood & M., 68 William St $100

56TH ST, 326 West, s s, 20.8x100.5; William F. Palmer to Samuel Loewensohn, 100 West 141st St, (mtg $18,000,) May 26; attorneys, Foster & Thomson, 141 Broadway $100

63D ST, s s, 250 ft e of West End Av, 37.6x100.5, (foreclosure April 26, 1911;) Abraham R. Lawrence, referee, to Julius B. Fox, 520 Ocean Av, Jersey City, N. J., May 26; attorneys, M. S. & I. S. Isaacs, 52 William St..$36,900

SAME PROPERTY; Julius B. Fox to Julius Bacharach, 32 West 87th St, (mtg $23,000,) May 26; attorneys, same....$100

65TH ST, 106 East, 17x100.5; Maurice Brill to Rhona M. Brill, 106 West 65th St, May 19, (mtg $41,000;) attorney, H. H. Maas, 149 Broadway $1

71ST ST, 140 West, s s, 20x100.5; Jacob Mayers to Ellen Y. Scott, 17 Reid St, Jersey City, N. J., (mtg $20,000,) May 26; attorney, Title Guarantee and Trust Co., 176 Broadway $100

71ST ST, 138 West, s s, 20x100.5; 71st St, 142-144 West, s s, 40x100.5; Herald Square Holding Co. to Ellen Y. Scott, 71 Reid Av, Jersey City, (mtg $72,000;) attorney, Title Guarantee and Trust Co., 176 Broadway....$100

71ST ST, 138 to 144 West, s s, 80x100.5; Ellen Y. Scott to Allendale Building Co., 135 Broadway, (mtgs $117,000,) May 26; attorney, Title Guarantee and Trust Co., 176 Broadway..$100

82D ST, 137 West, 25x77.3; Marie J. Ward to Martin J. Ward, 137 West 82d St, April 16, (mtg $24,000;) address, 1,133 Broadway..$100

84TH ST, 206 West, s s, 20x100.2; City Equity Co. to Fred Schulz Co., 146 Water St., April 20; attorneys, Reeves & Todd, 165 Broadway. $100

87TH ST, s s, 350 ft w of Columbus Av, 20x100.8; Oscar Kress to Abraham L. Goodman, 268 West 113th St, (mtg $22,000,) May 23; attorney, Title Guarantee and Trust Co., 176 Broadway $100

93D ST, 58 and 60 East, 50x100.8; Ernest H. Herb to Ernest A. Herb, 2 West 94th St, May 25; attorneys, Deyo & B., 111 Broadway $100

99TH ST, 14 West, 25x100.11; Philip Krauss to Leonard Weill, 18 West 102d St., and another, (mtg $19,000,) May 25; attorneys, Arnstein & L., 128 Broadway $1

115TH ST, 82 West, s s, 20x100.11; Joseph Newmark to Joseph Isear, 1,048 Grant Av, (mtg $8,500,) Dec. 10, 1910; attorneys, Morrison & Schiff, 320 Broadway....$100

118TH ST, 212-214 East, s s, 37.6x100.5; William C. Eddy to George C. Comstock, 313 West 86th St, 1-3 part, May 19; attorney, Title Guarantee and Trust Co., 176 Broadway $100

SAME PROPERTY; George C. Comstock to Gault Realty Co., 170 Broadway, all of, May 26; attorney, same $100

119TH ST, 330 East, s s, 18.9x100.10; Becky Meyers to Nicolo Lagiusa, 2,087 2d Av, (mtg $6,500,) May 23; attorney, S. N. Tuckman, 320 Broadway $100

120TH ST, 325-327 East, n s, 50x100.11; Friedman Construction Co. to Annjeannette Seelig, 147 Hooper St, Brooklyn, (mtg $47,000,) May 24; attorneys, Shapiro & S., 320 Broadway..$1

130TH ST, 67 West, 20.6x99.11; John W. Collopy, Jr., referee, to Blanche Walter, 145 West 92d St, May 26; attorney, Kiernan & M., 141 Broadway....$7,000

137TH ST, n s, 285 ft w of 7th Av, 18x99.11; Hannah Erlanger to Jacob Frankenthaler, 201 West 120th St, (mtg $14,000,) May 25; attorney, H. H. Oppenheimer, 170 Broadway. $100

138TH ST, 141 and 143 West, 52x99.11; Jacob Frankenthaler to Michael Erlanger, 223 West 137th St, (mtg $50,000,) May 25; attorney, Lewis S. Marx, 128 Broadway....$100

150TH ST, n s, 331.9 ft w of 7th Av, 40.10x99.11; Nicolo Lagiusa to Morris Meyers, 945 East 163d St, (mtg $38,000,) May 22; attorney, Lawyers Title Co., 160 Broadway....$1

163D ST, s s, 225.6 ft e of Melrose Av, 50x100; Benjamin Benenson to Benenson Realty Co., 407 East 163d St., (mtg $6,500,) May 25; attorney, E. C. Bell, 509 Willis Av..$100

163D ST, n e corner of College Av, 44x85; Anthony F. Burger to Columbia Construction Co., 3,025 3d Av, (mtgs $34,000,) April 11; Columbia Construction Co., 3,220 3d Av..$100

170TH ST, 636 East, 47x100.8; Belwood Realty Co. to John F. Fayen, 573 West 183d St, May 25; attorney, A. L. Martin, 76 William St $1

172D ST, s s, 100 ft e of Longfellow Av, 25x100; Sidwell S. Randall, referee, to Hy. B. Hathaway, 18 South Clinton St, East Orange, N. J., May 25; attorney, Alphonse Desscon, 82 Wall St....$5,000

SAME PROPERTY; Hy. B. Hathaway to Auguste Severin, 438 East 89th St, May 26; same attorney $1

Recorded Mortgages.

With name and address of lender and lender's attorney. Interest is at 5 per cent. unless otherwise specified.

ABELSON, Theresa, to Emile V. Vigouroux, 50 West 84th St; 39th St, 14 West, 22x98.9, May 26, due, &c., as per bond; attorney, Title Guarantee and Trust Co., 176 Broadway $66,000

AUGUST JACOB CONSTRUCTION CO. to Title Guarantee and Trust Co., 176 Broadway; Morris Av, w s, 85.8 ft s of Tremont Av, 50x135, May 26, 1 year, 6 p. c.; address, 176 Broadway....$32,000

BAXTER, George J., to Title Guarantee and Trust Co., 176 Broadway; Country Club Av, 1,563, s w s, 25x100, May 22, 10 years, 5½ p. c.; address, 176 Broadway....$2,500

BENINSON REALTY CO. to Greenwich Mortgage Co., 891 East 149th St; 163d St, s s, 225.6 ft e of Melrose Av, 50x100, March 25, 1 year, 6 p. c.; attorney, E. C. Bell, 509 Willis Av $20,000

BERLIANT, Maria, to Samuel Horn, 61 East 3d St; 3d St, 73 East, 25x96.2, prior mtg $32,500, May 26, due Feb. 1, 1912, 6 p. c.; attorney, H. Cohn, 19 Avenue A....$2,250

BONAVIA, Mildred, wife of George, to Kate A. Brennan, 157 East 36th St; 217th St, n s, part of w ½ of Lot 612, map of Wakefield, 25x114, May 25, due as per bond; attorney, Grant Squires, 40 Wall St $1,000

SAME to Kate S. Metzger, 431 West 25th St; 217th St, n s, east ¼ of Lot 650, same map, 25x114, May 25, due as per bond; attorney, same $1,300

SAME to Theresa Foy, 699 2d Av; 217th St, n s, w ¼ of Lot 612, same map, 25x114, May 25, due as per bond; attorney, same..$2,000

SAME to Clara L. Carolin, 58 West 96th St; 217th St, n s, being part of e ½ of Lot 650, same map, May 25, due as per bond; attorney same $1,000

SAME to Ellen Skahan, 1,829 Lexington Av; 3d Av, or St, n s, w ½ of Lot 612, same map, 50x114; 3d Av or St, n s, e ½ of Lot 650, same map, 50x114, prior mtg $5,300, May 25, due as per bond; attorney, E. F. Moran, 51 Chambers St $700

CLAUSWITZER, Louisa H., to Bowery Savings Bank, 128 Bowery; 3d Av, n w s, 88 ft s of 22d St, 21.6x75, May 25, 3 years, 4½ p. c.; attorneys, Strong & C., 40 Wall St $13,000

SAME to William F. Devine, 168 Cumberland St, Brooklyn; same property, prior mtg $13,000, May 25, 3 years, 6 p. c.; attorneys same $4,000

DONOVAN, Walter J. M., to Albany Savings Bank, at Albany, N. Y.; Broadway, s w corner of 137th St, 99.11x125, May 26, 5 years, 4½ p. c.; attorney, J. F. Cooper, Albany, N. Y. $25,000

EAST 29TH STREET CO. to Walfrid Nelson, 121 Martense St, Brooklyn; 29th St, 319 and 321 East, 35x98.9, May 18, prior mtg $33,000, 3 years, 6 p. c.; attorney, Lawyers Title Insurance and Trust Co., 160 Broadway....$8,000

EUROPEAN CONSTRUCTION CO. to Manhattan Mortgage Co., 200 Broadway; Hughes Av, e s, 100 ft s of William St, 50x—, May 26, due, &c., as per bond; address, 200 Broadway $26,000

FAHRENHOLZ, Bertha, to Jacob M. Mandelbaum, 130 Avenue C; 168th St, 513 West, 25x95, prior mtg $15,000, May 16, 2 years, 6 p. c.; attorney, Dutton & K., 203 Broadway $5,250

FAYEN, John F., to James T. Barry, 1,149 Boston Road; 183d St, 573 West, 25x99.11, ...

prior mtg $9,000, May 26, 3 years, 6 p. c.; attorneys, Emley & C., 51 Chambers St.$2,000

FLOWER, Caroline M., to William Rankin, 119 West 77th St; 83d St, n s, 225 ft w of Amsterdam Av, 25x102.2, prior mtg $34,500, May 26, 2 years, 6 p. c.; attorney, L. S. Quackenbush, 78 East 96th St....$25,000

FOX, Julius B., to American Mortgage Co., 31 Nassau St; 63d St, s s, 250 ft e of West End Av, 37.6x100.5, May 26, 5 years; attorneys, Bowers & S., 31 Nassau St....$23,000

G. & S. REALTY CO to John Miller, 179 East 78th St; Bartholdi St, s s, Lots 51 and 52, map of lots near Williamsbridge Station, 50x100, May 25, due Sept. 25, 1911, 6 p. c.; attorneys, Frankenthaler & S., 35 Nassau St. $500

GAULT REALTY CO. to Union Trust Co., 80 Broadway; 118th St, 212 and 214 East, 37.6x100.5, May 26, 3 years, 5 p. c.; attorney, F. de P. Foster, 44 Wall St....$16,000

SAME to Leslie R. Palmer, 524 Riverside Drive; same property, prior mtg $16,000, May 26, due June 1, 1912, 6 p. c.; address, 68 William St....$1,500

HORN, Samuel, to Maria Berliant, 67 East 7th St; 7th St, n s, 275 ft w of 1st Av, 20.2x92.6, prior mtg $22,000, May 26, 5 years, 6 p. c.; attorney, H. Cohn, 19 Avenue A..$7,000

IBROW REALTY CO. to George J. Brown, 1,356 Teller Av; Union Av, w s, 64.3 ft n of 147th St, 39.3x100, May 25, 1 year, 6 p. c.; attorney, S. Honig, 280 Broadway....$1,600

JACOB, August, to Barbara Forester, at Cadosia, N. Y.; Morris Av, n e corner of 179th St, 100x95, May 26, prior mtg $6,750, 3 years, 6 p. c.; attorney, E. J. Krug, Jr., 150 Nassau St $5,000

KRABO-ERNST REALTY CO. to Arthur L. Strasser, 308 West 71st St; Vyse Av, s w corner 180th St, 48.4x102.2, May 26, 3 years, 5½ p. c.; attorney, Lawyers Title Insurance and Trust Co., 160 Broadway....$48,000

LEVI, Dinah J., to Julia G. Bernheimer, 124 West 70th St; 91st St, 50 West, 18x100.8, May 26, 5 years, 4½ p. c.; attorneys, Lawyers Title Insurance and Trust Co, 160 Broadway $20,000

LEVINSON, Gustave, to Jacob M. Mandelbaum, 130 Avenue C; 168th St, 514 West, 25x95, prior mtg $15,000, May 16, 2 years, 6 p. c.; attorneys, Dutton & K., 206 Broadway $5,250

LOEWENSOHN, Samuel, to William F. Palmer, 326 West 56th St; 56th St, 326 West, 20.8x100.5, prior mtg $18,000, May 26, due July 26, 1912; attorney, R. F. Conley, 141 Broadway $5,000

MANHEIMER, Seligman, to Harris D. Colt, 148 East 60th St, and another, trustees; 80th St, 250 West, 25x98.9, May 25, due July 1, 1916, 4½ p. c.; attorneys, Curtis, M., P. & C., 30 Broad St....$20,000

MANHEIMER, Seligman, to Guaranty Trust Co., 26 Nassau St; 60th St, 214 East, 19.2x100.5, May 26, 5 years, 4½ p. c.; attorneys, Merrill & R., 128 Broadway....$12,000

MURPHY, Emma, to Henry Newman, 404 1st Av; 33d St, n s, 155 ft w of 2d Av, 15x98.9, prior mtg $7,000, May 25, 1 year, 6 p. c.; address, 404 1st Av....$1,000

MURPHY, Elijah D., to New York Trust Co., 26 Broad St; Riverside Drive, e s, 75.8 ft n of 87th St, 25x100, 3 years, May 26; attorneys, Merrill & R., 128 Broadway....$48,000

PLANCER FISHEL to Union Trust Co., 80 Broadway; Houston St, s s, 37.6 ft e of Norfolk St, 18.9x75, May 25, 5 years, 5 p. c.; attorney, Miller, K., L. & T., 80 Broadway.. $15,000

RONSBY, Henry, to Daniel Rosenbaum, 1,187 Lexington Av; 23d St, 352 West, 25x98.9, prior mtg $15,000, May 26, due, &c., as per bond; attorneys, Stewart & S., 45 Wall St $4,000

SCHILL, Edward, to Abraham Stohvein, 427 East 158th St; Columbus Av, s s, Lots 11 and 12, map of Downing estate, 50x66.8x50.6x73.10, May 25, 2 years, 6 p. c.; attorney, Samuel Kahan, 61 Park Row....$1,000

SCOTT, Ellen Y., to Jacob Mayers, 73 East 92d St; 71st St, 140 West, 20x100.5, May 26, prior mtg $20,000, 3 years, 6 p. c.; attorneys, Stoddard & M., 135 Broadway....$11,000

SCOTT, Ellen Y., to George Backer and others, 51 Hamilton Terrace; 71st St, 138 to 144 West, 80x100.5, May 26, prior mtg $103,000, due, &c., as per bond; attorneys, Arnstein, L. & P., 128 Broadway $14,000

SEVERIN, Auguste, to Henry B. Hathaway, East Orange, N. J.; 172d St, s s, 100 ft e of Longfellow St, 25x100, May 26, 3 years, 5½ p. c.; attorney, A. Dessior, 82 Wall St $5,000

STOKES, Mary A., to Emigrant Industrial Savings Bank, 51 Chambers St; 118th St, s s, 198 ft e of Pleasant Av, 50x100.10, prior mtg $8,500, May 26, 5 years; attorneys, R. & E. J. O'Gorman, 51 Chambers St....$1,500

STRAUSE, George, to National Academy of Design, 145 West 109th St; 105th St, s s, 70 ft e of Madison Av, 25x100.11, May 25, due, &c., as per bond; attorneys, Phelps & E., 30 Broad St $15,000

TRASK BUILDING CO. to Sophie Stroh, 1,107 Park Av; Bathgate Av, n w corner of 182d St, 25x97, May 26, due May 1, 1914, 6 p. c.; attorney, Lawyers Guarantee and Trust Co., 176 Broadway $5,000

WATTENBERG, Philip, to Max Cohen, 1,165 Fulton Av; Boston Road, 1,258, s e s, 70.5x139.11, prior mtg $17,500, May 18, due Oct. 18, 1911, 6 p. c.; attorney, Jacob Freeman, 229 West 42d St....$12,000

WEISKER, Ellis, to Charles Meisel, 458 West 142d St, individually and as executor; Lots 6 and 7, map of Bruner estate, prior mtg $3,000, May 25, 3 years, 6 p. c.; attorneys, Schmitt & Haas, 119 Nassau St $1,300

WENDELKEN, Diederich, to Smith Williamson, individually and as executor, at White Plains, N. Y.; Ford St, s s, 100 ft w of Webster Av, 25x110x25x111.6, May 25, due July 1, 1914, 5½ p. c.; attorney, Smith Williamson, 364 Alexander Av $2,500

Satisfied Mortgages.

With name and address of lender's attorney.

AQUEDUCT AV, s e corner of Buchanan Place, 100.5x25x104.8x75.4, May 14, 1909; Michael Lynsky and Hannah, his wife, owners, 2,218 Aqueduct Av, to Essie Marx; Abraham Cohen, 132 Nassau St....$500

AMSTERDAM AV, s e corner of 158th St, 100x49.11, March 1, 1909; Middle-Town Realty Co. to Tillie Wacht, 130 West 122d St; owner, party of the first part, 35 Nassau St; Arnstein & L., 128 Broadway....$15,000

BEGINS at point on west face of west wall of the building on premises, adjoining premises herein described on the east, 226 ft e from e s of Prospect Av, 34.3x24.6xirregular, Sept. 9, 1909; Peter McKay to Bronx Borough Bank; Press B. Hirschberg, 76 William St.. $1,000

BRIGGS AV, n e corner of Coles Place or Lane, 70x74.7x70x81, May 27, 1905; Michael Keane and Mary, his wife, owners, 265 Coles Lane or Place, to Daisy C. Wood; Knox & Dooling, 68 William St....$3,000

BROADWAY, s w corner of 147th St, 25.6x99.11, Feb. 28, 1907; Charles D. Hobbs and Josephine H., his wife, owners, 614 West 114th St, to Title Guarantee and Trust Co., 176 Broadway $45,000

ESSEX ST, 118, e s, 60x16, May 20, 1910; Barnet Kerner and Nattie, his wife, to Solomon Pflaum; Adolf Mandel, 155 Rivington St....$2,000

FOREST AV, 1,126, e s, 109.1x19, May 25, 1909; Thomas O'Brien and Barbara, his wife, owners, on premises, to Charles H. A. and Emma Jagels of Rutherford, N. J.; Forrest C. Hirleman, 891 East 149th St....$2,000

CRESTON AV, n e side, 175.5 ft n e of 181st St, 26.3x122.9x25x114.9, April 17, 1909; Louise Davis to Mount Vernon Mortgage Co.; owner, Mary Manly, 2,165 Creston Av; Hy. C. Kuhlman, 2,165 Creston Av....$2,500

ELIZABETH AV, n s, 300 ft w of Main St, City Island, 275x100x254x100, Oct. 21, 1898; Adolph W. Wallander and Amanda C., his wife, to Stephen J., Samuel J., and F. E. Wood, executors of Frederick E. Wood, deceased; Mills & Johnson, Lucas Building, Mount Vernon, N. Y....$8,500

HALL PLACE, e s, 133.1 ft s of 167th St, 50.4x39.6x28x48x51.8x30x0.5x21.8x29.11, April 3, 1911; the Levinson Improvement Co. to Henry Hollerith; Hugo Cohn, 19 Avenue A....$1,000

SAME PROPERTY, March 16, 1911; same to same $3,500

SAME PROPERTY, March 11, 1910; Martha Realty Co. to Isabella Becker....$2,600

HENRY ST, 236, s s, 100x23.4x100x23.2, May 29, 1903; Ettie B. Boerstein, (and John Block), owner, 76 Hart St, Brooklyn, to Bernhard Meyer; Weil & Mayer 5 Beekman St....$8,500

HOE AV, w s, 260.5 ft s of 167th St, 100x20, May 27, 1909; Louis Castagnetta, owner, 1,105 Hoe Av, to Mary A. McCarthy Construction Co., 1,071 West Farms Road; Jacob Greenfeld, 38 Park Row....$1,000

HONEYWELL AV, s e corner of 181st St, 70.11x29.4x68.4x19.3, Nov. 13, 1909; Anna Probsel to Isaac Haft and another; Krakower & P., 309 Broadway....$2,000

HULL AV, n s, 204 ft e of 205th St, 100x25, May 24, 1905; Minor Berrian and Mary F., his wife, and others, to Ida S. Lamb, 31 Clinton Place, Utica, N. Y.; Title Guarantee and Trust Co., 176 Broadway....$5,000

JONES AV, w s, 300 ft s of Jefferson Av, 100x100, May 27, 1909; Herman Wurth and Luise, his wife, to Joseph Dobens; Sigmund Honig, 280 Broadway....$600

LOT 116, map of Witton, Port Morris, &c, 100x50, May 2, 1906; Domenick Otten to Fredericka Holl; Black & K., 44 Pine St.... $5,500

LOT 19, Map 1,061 of Westchester and New York, filed July 1, 1897, May 21, 1908; Charles R. and George J. Baxter to Poughkeepsie Trust Co.; C. W. H. Arnold, Poughkeepsie, N. Y....$2,500

LOT 6 and e ½ of Lot 5, map of Penfield property, South Mount Vernon, begins s s of Cleveland Av, 75x100, May 25, 1905; William W. Penfield to Albert Zimmerman and Florence, his wife; owner, Sound Realty Co., 128 Broadway; Frederick S. Wait, 141 Broadway $1,000

LOTS 140 to 143 inclusive, map of Laconia Park, Williamsbridge, Sept. 23, 1909; Melrose Realty Co., 4,380 3d Av, to Melrose Realty Co., by assignment of T. E. Clocke; Title Guarantee and Trust Co., 176 Broadway..$500

LOTS 4 and 5, Block G, Map (1,119) Dore Lyon property, Westchester, begins Lyon Av, n s, 80 ft e of Grace Av, 25x100, May 13, 1908; James A. Irving and Margaret, his wife, to Thomas Scott; Charles H. Baechler, 1,126 Walker Av $1,500

LOTS 336 to 339, inclusive, map (1,273) Hunt's Point Realty Co., June 11, 1908; Harry Kolbe to Hunt's Point Realty Co.; Lawyers Title Insurance and Trust Co., 160 Broadway.. $1,190

LOTS 15 to 18, map of lots of Hudson P. Rose Co., being subdivision of Lot 1, map of Clason's Point, Aug. 23, 1909; Giuseppe Napolitano to Gaetano Napolitano; L. A. Snitkin, 309 Broadway....$1,000

LOTS 319 to 322, inclusive, Map 1,273 of Hunt's Point Realty Co., June 11, 1908; George W. Helland to Lewis, J. C., and Benjamin M. Phillips, executors; Lawyers Title Insurance and Trust Co., 160 Broadway....$1,350

LOTS 7 and 24, map of Siems estate, April 29, 1908; Maria D. Pacella and Frank, her husband, to Giuseppe Gugliotti; Title Guarantee and Trust Co., 176 Broadway....$700

MADISON AV, n e s, 175.1 ft s e of 2d St, 75x149.10x irregular, being Lots 267, 268, and 269, map in partition real estate of William Adee, deceased, Westchester, April 2, 1906; Peter J. Kelly and another to Theodora J. Chabot; owner, John S. Rumienski, 1,026 Clay Av; M. J. Sullivan, Willis Av. and 148th St $2,500

MORRIS AV, e s, 392.3 ft n of 184th St, 120x...

37.3, Oct. 19, 1899; William J. Hargrave, Jr., to Ida Mason and Charles Strauss, trustees; owner, Joseph P. Murray, 2,435 Morris Av; Salter & S., 140 Nassau St....$5,500

MORRIS AV, e s, 243.9 ft n of 179th St, 100x18.9, May 18, 1910; C. William Widmayer and Augusta, his wife, to Frederick G. J. Laemmle, 28 Christopher St; Boyle, Egan & O'Reilly, 277 Broadway....$1,000

PLOT 26, map of villa sites at Riverdale, begins at s s corner of Plot 25, 30 ft s from n w corner of land heretofore sold by Joseph Rosenthal to Ann Kennedy, executrix, &c., 132.5x100x106.6x100, contains 4 76-100 lots, July 28, 1910; James Devaney and Kate, his wife, owners, 908 8th Av, to Fay Realty Co.; Florence Cahen, and Margaret E. Weill; Riegelman & Bach, 141 Broadway....$5,000

PROSPECT AV, 2,016, e s, 90x25, May 20, 1904; Giosue Galiani and Maria, his wife, to Sadie E. Feierabend; Hamilton & B., 100 Broadway $7,500

SOUTH ELIZABETH (formerly Rochelle or East) ST, s s, 43.4 ft e of City Island Av, 100x100, Pelham, July 25, 1910; Alice D. Arenfred to Samuel J. Wood; Salter & Steinkamp, 140 Nassau St....$3,000

WALTON AV, n e corner of 183d St, 47x95, March 18, 1910; Solomon L. Pakas and Minnie B., his wife, to Walter J. Clarke; satisfied without production of mortgage by order of Supreme Court, Special Term, Part I., May 11, 1911, Hy. Bischoff, J.; attorneys for petitioners, Reeves & Todd, 165 Broadway.$2,500

3D AV, 3,780, e s, 100x75, May 23, 1908; Louis Rich and Kate, his wife, to Phillipin Frey; Title Guarantee and Trust Co., 176 Broadway $5,000

7TH AV, e s, 149.1 ft s of 14th St, 100x15.3, June 29, 1903; Mary McKay, owner, 260 West 16th St, to the Equitable Life Assurance Society of the United States; Alexander & Green, 120 Broadway....$7,500

18TH ST, 624 East, s s, 318 ft e of Avenue B, 20x103.3, Sept. 19, 1907; Louis Block to Pincus Lowenfeld, 106 East 64th St, and William Prager, 129 East 74th St; owner, Remos Construction Co., 63 Park Row; Saul Bernstein, 149 Broadway....$1,000

9TH ST, 319 and 319½, n s, 25x92.3, May 25, 1906; Lena Morris, owner, on premises, and Gussie Miller, 323 East 14th St, to Charles and Isidore Jackson; Lacaman & Goldsmith, 35 Nassau St....$3,500

45TH ST, 17 East, n s, 20x100.5, Nov. 10, 1907; John Hallahan, unmarried, and James Ahearn and Martha, his wife, to the Equitable Life Assurance Society of the United States; owner, J. Sargeant Cram, 3 East 88th St; Alexander & Green, 120 Broadway...$32,500

46TH ST, s s, 160 ft w of 6th Av, 100.4x20, Jan. 21, 1859; Andrew Wilson to Simon Meyer, 815 West 98th St; Thomas L. Feitner, 67 Wall St $5,000

51ST ST, n s, 275 ft e of 11th Av, 25x100.5, July 31, 1906; the John T. Brook Co to John Donnelly, 536 West 51st St; owner, Dordan-Butler Realty Co, 103 Park Av; Title Guarantee and Trust Co, 176 Broadway....$6,500

52D ST, 542 and 544 West, s s, 50x100.5, July 29, 1901; Francis C. Travers and Elizabeth T., his wife, and others to Greenwich Savings Bank; Lawyers Title Insurance and Trust Co., 160 Broadway....$12,000

52D ST, s s, 350 ft e of 11th Av, 150x100.5, Sept. 10, 1888; same to same; Lawyers Title Insurance and Trust Co, 160 Broadway.$50,000

SAME PROPERTY, Feb. 1, 1890; same to same; attorneys, same....$25,000

52D ST, s s, 300 ft e of 11th Av, 50x100.5, Dec. 30, 1889; Bluma Slumasky to the Greenwich Savings Bank; Lawyers Title Insurance and Trust Co, 160 Broadway....$18,000

56TH ST East, 11, mortgage on machinery, &c., March 24, 1911; the Ideal Thread Co., on premises, to Jacob Schannwooks....$500

89TH ST, 300 West, (also West End Av, 599,) mortgage to secure promissory note, Sept. 26, 1910; Lucy S. Wicker to Cyrus T. Wicker; Townsend, A. & B., 165 Broadway....$3,800

104TH ST, 314 East, s s, 100.11x25, Sept. 20, 1905; Julio Orlandi and Anna, his wife, to the Henry Elias Brewing Co.; Bowers & S., 31 Nassau St....$1,000

125TH ST, s s, 222.6 ft w of 5th Av, 100.11x18.9, June 19, 1907; Anna Gertrude Enders to Hy. C. Enders, administrator of Martin Enders, deceased; owner, party of first part, 601 West 180th St; Arnold Davidson, 71 Wall St....$32,450

119TH ST, 330 East, s s, 100.10x18.9, Oct. 16, 1908; Sunflower Realty and Security Corporation to Morris Meyers; Lawyers Title Insurance and Trust Co, 160 Broadway..$1,500

144TH ST, n s, 157.8 ft e of Amsterdam Av, 99.11x20, Nov. 18, 1891; James Sinclair to the Metropolitan Life Insurance Co.; owner, at Hotel Seville, 22 East 29th St; Lawyers Title Insurance and Trust Co., 160 Broadway. $11,000

150TH ST, 279 West, n s, 99.11x40.10, Jan. 30, 1908; Nicolo Lagiusa and Annetta, his wife, to S. N. Tuckman; S. N. Tuckman, 320 Broadway $1,000

185TH ST, s s, 150 ft e of Amsterdam Av, 79.11x50, Nov. 30, 1908; Harry L. Hill and Bessie, his wife, to Seitz Realty Co, owner, 200 East 33d St; A. & H. Bloch, 99 Nassau St $1,000

Assignments of Mortgages.

FARMERS' LOAN AND TRUST CO. to Title Guarantee and Trust Co....$12,000

TITLE GUARANTEE AND TRUST CO. to German Savings Bank....$21,000

BOND AND MORTGAGE GUARANTEE CO. to German Savings Bank, assigns three mortgages $69,000

TROY SAVINGS BANK to Bond and Mortgage Guarantee Co., three assignments.. $74,500

CITY MORTGAGE CO. to New York Trust Co., six assignments....$1

BLUMENKROHN, Ida, to Jacob Frankenthaler $100

FISCHMAN, William, to Samuel Horowitz..$1

BITTERMAN, Mina, to Universal Export Co.. $2,000

MOUNT MORRIS BANK to Stephen I. Wood and others, executors....$100

WOOD, Stephen I., and others, executors, to Samuel J. T. Wood....$1

DEL GANDIO, Gabriele, to Charles Reinecke $1,300

PATTERSON, Robert S., to Albert Zimmerman $1

CRAWFORD, James C., and another, as agent, to James C. Crawford and another.. $8,500

CRAWFORD, James C., and another, as agents, to Elizabeth A. Diller....$15,000

SAME to same....$12,700

SAME to Mary C. Varian....$17,000

SAME to Frances C. Lowitz....$12,500

SAME to Francis G. Crawford....$16,000

SAME to James C. Crawford....$18,500

SAME to Frances C. Lowitz....$13,000

EHRMANN, Newton, and others, executors, to Florence E. Goodman....$20,000

SAME to Albert Erdmann....$6,500

SAME to same....$25,000

SAME to Nannette Kaufman....$10,000

SAME to same....$10,000

SAME to same, three assignments....$55,000

SAME to Newton Ehrmann....$16,000

SAME to same, four assignments....$73,000

SAME to Florence E. Goodman....$20,000

SAME to Albert Ehrmann....$25,000

SAME to same....$19,000

EHRMANN, Newton, and others, executors, to Florence E. Goodman....$46,000

SAME to Albert Erdmann....$14,000

MIEHLING, Edward, to Alice E. Keller...$1

McPHILLIPS, Elizabeth, to John Byrne.$2,000

SEELIG, Amyeannette, to Friedman Construction Co....$1

BROWNOLD, Charles, to Samuel H. Stone.$100

STRASSER, Arthur L., to Baruch Wolff.$3,000

JONAS, Leopold, to Adolph Hochstein..$2,500

KATZENBERG, Charles, to New York Trust Co....$25,000

KELLY, Bridget, to Theresa C. Berkemeyer.. $10,000

FIVE POINTS HOUSE OF INDUSTRY to Children's Aid Society....$25,000

WASHINGTON SAVINGS BANK to Annie Horan $300

ROCKLAND REALTY CO. to Marie A. Pfister $100

POWELL, Wilson M., to Edward W. Barrow $1,200

MIEHLING, Pauline, to Edward Miehling..$1

CORDES, Johanne F. M., to Dollar Savings Bank $100

METROPOLITAN LIFE INSURANCE CO. to Albany Savings Bank of Albany, N. Y.. $215,000

STONE, Samuel H., to Mercantile Trust Co.. $100,000

TITLE GUARANTEE AND TRUST CO. to Henry Eggers....$11,000

STRASSER, Arthur L., to Lawyers Title Insurance and Trust Co....$45,000

AMERICAN MORTGAGE CO. to Louis L. Lorillard and another, trustees....$30,020

LAWYERS' MORTGAGE CO. to Bertha Goldfrank and others, executors....$45,000

LAWYERS TITLE INSURANCE AND TRUST CO. to Lawyers' Mortgage Co....$12,000

SAME to Lawyers' Mortgage Co....$45,000

Recorded Leases.

With name and address of lessee.

AMSTERDAM AV, 1,127, store; John J. Johnson to Peter Ohlckers, 419 West 115th St, 5 years and 4 months from Jan. 1, 1911; attorney, O. F. Struse, 260 Broadway....$1,900

AVENUE C, 30, store and basement; Edward Baumann to Samuel Teicher, on premises, 3 years from May 1, 1911....$570

BOSTON ROAD, 1,314, store floor; Louisa Werch to Charles Lopard, 822 Jennings St, 5 years from May 1, 1911; attorney, George A. Ewing, 280 Broadway....$840

BOWERY, 9, store, &c; Alice Flynn to John S. Kelly, on premises, 6 years from May 1, 1911; Obermeyer & L., 59 Bremen St, Brooklyn, N. Y....$2,000

BROADWAY, 2,596, store and basement; T. J. McLaughlin's Sons to Hugh F. MacRae, 223 West 106th St, 10 years from Oct. 1, 1911 ....$3,500

EASTERN BOULEVARD, 2,949 and 2,951, all; Frederick Schroeder to Mamie W. Strahlendorff, 2,043 Washington Av, 9 11-12 years from May 23, 1911; attorneys, Fitch, M. & G., 32 Nassau St....$2,000

GREENE ST, 126, store and basement and second floor; Charles Lane to United States of America, 10 years from October 22, 1910; attorneys, De Forest & Bros., 30 Broad St $14,000

INTERVALE AV, 1,300, store, &c; Hugh McCreery to Louise Mitzseke, 1,300 Intervale Av, from June 1, 1911, to April 30, 1916; attorneys, Newman & Butler, 116 Nassau St.. $1,080 to $1,260

MACDOUGAL ST, 10, all; Caroline Pia to Adolf Guttmann, on premises, 3 years from May 1, 1911; attorneys, O. Filomarino & Co., 215 Spring St....$1,020

PARK PLACE, 26 and 28, first floor and basement; William F. Douglas to James O'Donnell, 468 2d St, Brooklyn, 4 7-12 years from Oct. 1, 1910; attorney, Fitch, M. & G., 32 Nassau St....$5,300

WILLIS AV, 221, store and part basement; Andrew Davey to Theodore Fapley, 444 East 137th St, 3 years from June 1, 1911; attorneys, Fitch, M. & G., 32 Nassau St.$1,800

8TH AV, 2,919, store; Samuel Fink to Joe Rossi, on premises, from April 1, 1911, to April 30, 1915....$600 and $630

8TH AV, 2,547, store, &c; Henry S. Ogden to Morris Klahr, on premises, 2 years and 1 month from April 1, 1911....$360

8TH AV, e s, 49.5 ft n of 41st St, 49.4x—, all; William Morris, Inc, to Borough Theatre Company, 260 West 42d St, 18 2-12 years from March 13, 1911; attorney, Elek J. Ludvigh, 31 Nassau St....$27,000

24TH ST, s s, 435 ft e of 10th Av, 14.3x30, the ...

land; Cassimir de R. Moore to Giovannina Sartirana, 425 West 24th St, 21 years from May 1, 1908, taxes and....$140

32D ST, 110 to 114 West, first floor and basement; 31st St, 113 to 117 West, first floor and basement; Jane E. Duffy to United States of America, 5 years from Sept. 1, 1910; attorney, Jane E. Duffy, 213 West 71st St....$25,000

38TH ST, 7 West, 9th floor; D. P. Crovat to B. E. Stern, on premises, 5 years from May 1, 1911; attorney, Jacob Needles, 59 William St $1,900

58TH ST, 414 East, all; Rae Liebeskind and others to Morris Iser, 455 Pearl St, 5 years from May 1, 1911....$1,500

68TH ST, 58 East, the land; Ladies' Literary Institute of St. Mary's of the Springs to Dominican Academy, 56 East 68th St, 50 years from April 1, 1911; attorney, John J. Bickel, 404 East 69th St....$100

92D ST, 320 and 322 East, all; Nathan Schlessel and another to David Levin, 320 East 108th St, 3 years from June 1, 1911; attorneys, Elsman, L., C. & L., 135 Broadway.. $4,800

Mechanics' Liens.

ESSEX ST, 48; William P. Youngs & Brothers against Mary O'Neill, owner; T. S. Duncan, contractor....$290

INTERVALE AV, w s, 129 ft s of 167th St, 28x39.1; John H. Symmers against Adolph Steiner and Frederick Jandorf, owners; Levinson Improvement Co., owner and contractor....$110

MOHEGAN ST, n e corner of 178th St, 36x143; same against same....$450

NORTHERN AV, n w corner of 181st St, 78x100; same against same....$175

RIVERSIDE DRIVE, s e corner of 145th St, 100x120; same against Dacorn Realty Co., owner; Abraham Thompson, contractor..$275

TACOMA ST, junction Tremont Av, 100x62.1x irregular; Standard Plumbing Supply Co. against American-Italian Building and Contracting Co., owner; John Carr and Rosario Lagano, contractors....$254

WILKINS PLACE, s w corner of 170th St, 100x100; Harbison-Walker Refractories Co. against Reliant Realty and Construction Co., owner and contractor....$924

2D AV, 380; Julian Fink against Schlagel Investing Co., owner; H. G. Vogel Co., contractor $750

3D AV, s e corner of 175th St, 138x113; Anton Larsen and others against Codae Realty Co. $466

8TH ST, 301 East; Anna Goldstein against Diedrich Gronholz, owner and contractor..$10

10TH ST, 306 East; same against same....$50

22D ST, 20 to 26 West; Harris H. Uris Iron Works against Twenty West Twenty-second Street Realty Co., owner and contractor. $10,319

30TH ST, 139 and 141 East; Charles M. Gray Marble and Slate Co. against Louise A. Phillips, owner; M. J. Kramer Contracting Co., contractor $773

32D ST, 326 to 330 East; David M. Oltarsh Iron Works against New York Barber Towel Supply and Steam Laundry Co., owner; B. Riger & Co. and Louis Raffman, contractors..$3,485

39TH ST, 248 West; same against McGraw Publishing Co., owner; Lobel-Andrews Co., contractor ....

48TH ST, 137 West; American Bar Lock Co. against New Netherlands Theatre Co., owner; Lobels-Andrews Co., contractor....

43D ST, 108 to 116 West; Ralph E. Dings and others against New York Order of Elks, owner; James Hanley, contractor....$76

101ST ST, 211 West; William S. Horton against Jacoby & Cohn, owners; Adrian & McGuire, contractors $71

180TH ST, s w corner of Mohegan Av, 75x115; Grossman Brothers & Rosenbaum against Security Holding Co. and Nathan Rubenstein, owners; Perlman Haberman Iron Works, contractor ....

Satisfied Mechanics' Liens.

ITTNER PLACE, s s, between Webster and Park Avs; Bishop Gutta Percha Co. against Tremont Mills and others, May 15, 1911..

35TH ST, s s, 150 ft w of 5th Av; same against John Claflin and others, May 15, 1911..

79TH ST, 541 East; Platt Iron Works Co. against Stevenson Construction Co. and others, May 24, 1911, (by deposit)....

Lis Pendens.

AVENUE C, n w corner 11th St, ...; Avenue C, w s, 22.3 ft n of 9th St, ...; Burns Bros. against Morris Lis... and others, (foreclosure of mortgage;) H. W. Griffiths.

LOT 88, map of Gleason Property; George Reuckel against Aaron W. ... and others, (foreclosure of mortgage;) attorneys, Stilwell & Brisach.

PLOTS 1, 8, 9, 10, 11, 12, and ..., New Park, Bronx; Knickerbocker ... Company against Edward A. ... and others, (foreclosure of mortgage;) attorneys, Jerome, Rand & Kresel.

54TH ST, n s, 120 ft w of 3d Av, ...; North River Savings Bank against ... G. Buckley, (foreclosure of mortgage;) attorney, W. H. Sage.

116TH ST, 311 West; Madison Square ... Company against Ella J. Ball and ... (foreclosure of mortgage;) attorneys, ... & Steves.

147TH ST, 618 West; E. Edwin ... against Coleman Ullman and others, (foreclosure of mortgage;) attorney, J. ...

Building Loan Contracts.

AMSTERDAM AV, w corner of 179th St, ...; 150; Charles M. Rosenthal loans Lenox ... Co. ....

BOSTON ROAD, 1,258; Max Cohen loans Philip Wattenberg ....

DALY AV, n e corner of 180th St, 107.6x108.10; Lawyers Title Insurance and Trust Co. loans Arc Realty Co....

ST. RAYMOND AV, s s, 450 ft e of Zerega Av, 28x100; T. Emory Clocke loans Mary Doherty $4,800

163D ST, s s, 225.6 ft e of Melrose Av, 50x100; Greenwich Mortgage Co. loans Benenson Realty Co. $20,000

REAL ESTATE. | REAL ESTATE.

YEAR-ROUND-HOMES
at Spuyten Duyvil on Hudson

A HOME ON THE HUDSON.

25 minutes from the city ugly to this garden spot of homes by New York Central (electrified) or may be reached by Broadway subway express at 231st Street.

Always a Seat for You—On Fast Electric Train Service

ALONG THE HUDSON PARK appeals to the discriminating—to those of taste and refinement tired of the city artificial, who long for nature, beautiful roads, macadam amidst lovely homes with gardens of flowers or vegetables, boating on the Hudson, tennis and golf near at hand, joyous outdoor life of freedom; private or public schools conveniently available—a choice community overlooking the majestic sweep of the Hudson; a suburb beautiful within the city limits, possessing all New York City advantages of comfort, protection, service, and convenience of transit.

ALONG THE HUDSON PARK, commanding a beautiful river view, is divided into building plots of 1-3 of an acre and up, restricted to houses of at least $10,000, representing a total outlay of about $20,000 for an ideal home and grounds.

Visit this section for an afternoon of rest, where nature still riots among the trees.

Send for illustrated booklet, "SOMETHING DIFFERENT," with a breath of outdoors in its leaves for you.

ALONG THE HUDSON COMPANY
84 William St., New York (Phone 4178 John)

BROOKLYN—FOR SALE OR TO LET. | BROOKLYN—FOR SALE OR TO LET.

Acme of Quality—JOHN R. CORBIN Co HOUSES—Standard of Comparison

SOUTH MIDWOOD
EAST MIDWOOD

MIDWOOD MANOR
SLOCUM PARK

Greatest Opportunity to Secure a Home
EVER OFFERED
By a Responsible Construction Company

SIX OF THE HIGHEST TYPE OF MODERN REFINED HOMES
At a Tremendous Reduction in Price
Six Magnificent Corbin Houses to Select from

Price	Reduced from	
$7,500	$8,350	Detached
7,750	9,100	on a Large Plot
9,250	10,150	Ideal Location
10,250	11,300	near Brighton "L"
12,000	13,250	
12,000	13,750	

Terms $500 Cash. $500 on delivery of deed.

Balance small monthly installments or cash to suit

COME NOW. DON'T WAIT. You will get a bargain

They are different designs. We describe one of the lower price as—

Containing wide Porch in front and on side; Tiled vestibule, in Golden oak. Living room in Flemish oak, with Bay window and seats; Beam ceiling, Panel walls, Open fireplace; Decorated in Delicate Brown leather. Parlor in Ivory and white panels. Large Square Dining room, 17x16, in Golden oak; Beam ceiling, Panel walls, Open fireplace; Decorated in Green and Gold leather, Butler's pantry and a Modern Kitchen. Back stairs. Elegant, dry cellar; Separate Laundry. Steam boiler and Toilet.

Second floor—Hall in English oak, with Linen closet. Three Large, Beautifully decorated Bedrooms, with lavatory and a Cozy Den or Library.

Third floor—Three Fine Bedrooms and Extra Bathroom in Natural oak. Electric light and Parquet floors throughout.

May be Seen Any Time.

JOHN R. CORBIN CO.

May be Seen Any Time.

William H. Geldey, PRESIDENT AND MANAGER.

Write for Illustrated Booklet T.

Largest Builders of Houses of Quality in the World.

Flatbush— Foster Av. and Brighton Beach R. R. —Brooklyn

Take Brighton Beach "L" Train to Newkirk Avenue Station.

TWENTY FIVE YEARS EXPERIENCE, HENRY MEYER BUILDING CO. STANDARDIZED CONSTRUCTION

EIGHT ROOM ONE FAMILY LIME AND BROWN STONE $7,250 SMALL PROFITS, QUICK SALES, OUR MOTTO

IN THE HEART OF FLATBUSH, BROOKLYN.

SELLING FAST. SIX LEFT AT THIS PRICE.

$150 SECURES THIS HOME. BALANCE TO SUIT YOUR PURSE.

TITLE GUARANTEED FREE OF CHARGE.

ABSOLUTELY NO ASSESSMENTS GUARANTEED.

The exquisite finish will appeal to you who have seen what is commonly termed "up to date." In operating our own mill we install many extra features which help to beautify the home, and our experience eliminates faulty construction and finishing that is found elsewhere. The streets are improved and in buildings on both sides there is uniformity in height. Here we have every imaginable improvement; selected hardwood trim, dining rooms and foyer in solid panel wainscoting, parquet floors, showers, electric light, tiled kitchens, burglar proof doors, laundry and extra toilet in cellar, heat, and Meyer's Specialties.

Only One Stairs for the Tired Housewife to Climb.

Selected Section. EASY-KEPT-IN-ORDER HOUSE Trees and Hedges.

Over 1,100 Houses Finished and Sold.

We are 2 blocks east of Flatbush Av., 2 blocks west of Rogers Av., 4 blocks west of Nostrand Av. trolley lines. Few minutes' walk to Brighton Beach "L" station.

Office of Buildings AVENUE "D" AND EAST 25TH ST. ALWAYS OPEN.

BROOKLYN—FOR SALE OR TO LET.

ONE FAMILY COTTAGE, $5750
30x100. Ten Rooms.
VANDERVEER PARK.

320 East 34th St., near Ave. "F"; beautiful parlor in white and mahogany, dining room, 19x14, handsomely decorated; tiled bathroom, seven bedrooms; near three car lines; four blocks from proposed subway.

New house, $4,300, bargain; peak roof; 8 rooms, store room, cement cellar, tile bath, oak trim, parquet floors, steam, electricity; title policy; see it. East 47th St., near Avenue L; little cash; balance like rent. W. C. McKee, 189 Montague St. Tel. 3383 Main.

$1,250 cash buys bargain; brick two-family house; fine order; see me before you buy. Snat, 5,818 11th Av., Brooklyn; take Bath Beach line to 54th St.

BRONX—FOR SALE OR TO LET.

ATTENTION
Builders—Speculators
SOUTHERN BOULEVARD
ADJOINING CORNER HOME STREET.
VACANT PLOT, 50x100
Will be sacrificed to quick buyer to close estate. No reasonable offer refused. Inquire
GEORGE SAUER, Executor
3d Av., 85th St., Yorkville Bank Bldg.

REAL ESTATE FOR EXCHANGE.

Investment Property for Unimproved.
Builder will exchange double flats, best section Brooklyn, adjoining 4th Av. Subway; might add cash. Levy Bros., 5 Beekman St.

WESTCHESTER—SALE OR TO LET.

Philipse Manor

A MILE ALONG THE HUDSON

45 Minutes From New York—Between Tarrytown and Scarborough and Near the Rockefeller Estate.

Stretches a mile of magnificent home sites that cannot be equalled between New York and Albany.

25 NEW RESIDENCES

for sale at moderate prices on a liberal mortgage basis and unusually reasonable terms. Each house commands view of the Hudson. Every one of them typifies the highest form of architecture and construction.

ALL IMPROVEMENTS INSTALLED,

INCLUDING WATER—GAS—ELECTRIC LIGHTS & SEWERS—MACADAM ROADS & SIDEWALKS.

WRITE FOR ILLUSTRATED BOOKLET A AND PARTICULARS.

COOLEY & WEST, Inc.
331 Madison Ave., New York, Telephone 4430 Murray Hill.
WHITE PLAINS—MT. VERNON—NEW ROCHELLE.

NEW JERSEY—FOR SALE OR TO LET

INVEST AND DOUBLE YOUR MONEY
—AT—

LAKE VIEW HEIGHTS

1,200 feet above the sea in northern New Jersey, 15 minutes' walk from Lake Hopatcong, in the village of Netcong, near the station, fronting a lake seven miles in circumference. Ideal for camping or summer bungalows.

TO-MORROW, MAY 28TH

is our last FREE SPECIAL TRAIN this year. Present this advertisement to our representatives at Barclay, Christopher or 23d Street ferries, D., L. & W. R. R., 10:15, for free transportation.

Six-Room Bungalow to Rent, $40.00 per month.
Six-Room Bungalow for Sale, $1,600.
Nine-Room House, 12 Acres of Ground, 1,200 Feet Waterfront, $4,500.

W. C. REEVES & CO., 124 East 23rd Street, N. Y. City

MANHATTAN—FOR SALE.

Geo. R. Read & Co.
REAL ESTATE
20 Nassau St. 3 East 35th St.

Reduce Plumbing Bills

We will PROVE how. The Sole Plumbing Inspection System, 1,691 Park Av. 'Phone 359 Harlem.

East Side.

IF YOU WANT A HOUSE FOR THE FALL, BUY NOW.
I have a beautiful little house,
46 EAST 52nd ST.
new and right up to date, which can be bought very reasonably. Why go over to Lexington, when you can buy near Madison for less?
ANY BROKER, OR OWNER,
CHAS. BUEK, 5 East 42nd St.

QUEENS—FOR SALE OR TO LET.

EXTRA SPECIAL, $5,700.
ONLY $500 CASH.

Direct from builder, brand new cottage, eight delightful rooms and bath, furnace, open nickel plumbing, hardwood trim, beautiful console in parlor; combination buffet and china cabinet in dining room; decorated throughout; duplex shades; large circular veranda; plot 40x100; restricted avenue; three minutes' walk from third rail station; 16 minutes from Herald Square; 5c. fare by trolley; reduced from $6,500 to $5,700 for this week only; $500 cash; act quick. WM. ROBINSON, 2,706 Jamaica Av., corner Welling St., Richmond Hill.

LET YOUR RENT PAY

for a home at Queens, L. I., N. Y. City. 28 MINUTES FROM BROADWAY. Beautiful restricted property; every city improvement. Three minutes from station, trolleys, schools, libraries, etc.
Small amount cash; easy monthly payments.
Call, write, or 'phone 8257 Cortlandt.
J. MEADE BRIGGS, 200 Broadway, N. Y. C.

Beautiful nine-room house; all improvements; handsomely decorated; ready for occupancy; at Little Neck, L. I., in charming, high, and healthy location, near Sound and station; 30 minutes from New York; price $6,500, on your own terms. H 309 Times Downtown.

Must sell house of eight rooms and bath at Beechhurst, near water, yacht club, and railroad station; easy terms; possession at once; all improvements. G. M., Box 400 Times.

Will sell 4 desirable lots, cheap; all improvements; near beach and yacht club; five minutes from railroad station; easy terms. Investigate. Box 500 Times.

WESTCHESTER—SALE OR TO LET.

To Rent for the Season

At Lawrence Park

Fully furnished house with 14 rooms, 3 baths, and all conveniences. The plot comprises over two acres of high land within six minutes' walk of the Bronxville Station or Hotel Gramatan. Garage accommodating two cars, also man's room.
FISH & MARVIN,
527 5th Ave., or Bronxville, N. Y.

ARTISTIC COLONIAL COTTAGE

9 Rooms, 2 baths, gas, electricity, hot water heat; large grounds in perfect condition; neighborhood improved, restricted; wide view.
$1,200 CASH NEEDED.
C. B. ALLEN, 232 Huguenot St., New Rochelle, N. Y.

Mount Vernon.

At Mount Vernon.—Unusually attractive house to rent, furnished; 10 rooms, 2 baths; hardwood floors throughout; wide verandas, with awnings, rugs, and chairs; completely furnished; fine plot; fruit and shade trees; 7 minutes' walk to New Haven station; rent $75 per month, June 15 to Sept. 15, or longer. Anderson Realty Co., Mount Vernon, N. Y.

New Rochelle.

SOUND SHORE.

FOR RENT, SUMMER OR YEAR, Country residence, 16 rooms, 5 baths; all modern improvements; most attractively furnished; stable; beautiful lawn, fine old shade trees, garden; bathing beach and boat anchorage.
Mrs. EDMUND W. BODINE,
103 Main Street, New Rochelle, N. Y.

Yonkers.

Warburton section; plot 10 lots (26x100) for $5,000; $1,000 cash. Owner, 512 B'way, Manhattan.

LONG ISLAND—FOR SALE OR TO LET

IF

You are thinking of investing in Suburban Real Estate

ANYWHERE

this Spring, either for a home or for an Investment, we will gladly mail you, upon request, a little book calling attention to the many important things that should be considered, entitled "How to Buy Suburban Real Estate Intelligently."

GAGE E. TARBELL,
320 Fifth Avenue

FROM THE CITY'S ROAR TO THE SEASHORE IN 30 MINUTES.

FAR ROCKAWAY

Manhattan's Most Accessible Suburb.
EIGHTY ELECTRIC TRAINS DAILY
From Pennsylvania or Flatbush Av. Stations.
BEST SURF BATHING ON THE ATLANTIC COAST

MAKE THIS *YOUR* SUMMER HOME

FOR INFORMATION REGARDING COTTAGES FOR RENT, TIME TABLES, &c.,
Address Secretary, Board of Trade, Box 483, Far Rockaway, N. Y.

A Summer Home Is A Wise Investment

A Special Opportunity NOW

Streets, electric lights, pure water supply, already in. The money you pay goes to make the property more valuable. The men you buy from are the founders and are in it to stay.

STONY BROOK ASSOCIATION

offers sites at moderate prices to early buyers—where healthful recreation and helpful instruction are insured.
GET CIRCULAR No. 3.
454 Nostrand Ave., Brooklyn, N. Y.

GREAT HOUSE BARGAIN

$5,950 BUYS AN $8,300 HOUSE.

A beautiful new home, built by "day's work"; gas, electricity, running water; parquet floors; beamed ceiling; large wardrobe; many special features; a large plot on an attractive avenue, in private residence park; fine surroundings; twenty-four minutes to Herald Square or Battery on the Pennsylvania Tunnel line; near depot; very easy terms and small deposit, or will rent with privilege of buying and apply rent payments on purchase. Call, write, or 'phone, T. L. McNEECE, 150 Nassau St.
PHONE 4070 BEEKMAN.

TO SEE
NEPONSIT,
"Seaside Homes in New York City,"
apply for transportation to
NEPONSIT REALTY COMPANY,
1 West 34th Street, New York.
Telephone 2741 Murray Hill.

$6 monthly buys quarter acre near shore and railroad depot; fifty minutes from heart of city; 12c commutation; plans ready for low-priced cottage and agreement to build immediately on small payment. A. B. 100 Times Downtown.

TO SMALL INVESTORS.

Several one-acre plots, suitable for bungalow sites; small cottages, lots, and plots; also cottage for rent; easy distance from City Hall. Hiram, 450 Times.

NEED $500 CASH AT ONCE.

Must dispose of my beautiful 8-room improved cottage; near depot and Long Island Sound; 25 minutes from Herald Square; balance to suit. Address Owner, E 5 Times.

Fine plot, 75 by 150, lake section Bright Waters, Bay Shore, L. I. For particulars apply to Mrs. G. A. Sweet, 130 Bidwell Av., Jersey City.

FOR rent, ten-room house; modern improvements; bathing beach; yacht club. Wier, 9 95 Times.

LONG ISLAND—FOR SALE OR TO LET

Invest Your Summer's Rental

THE SEASON'S rent you would pay for an ocean front cottage is as much as the cash required to take title to some of the excellent new houses at NEPONSIT—restricted Seaside Homes in New York City, suitable for year-round residence. The annual cost thereafter is much less than rent.

NEPONSIT is west of the Rockaways, between the ocean and Jamaica Bay, 35 minutes from Manhattan by Long Island Railroad, Rockaway Park Division. Electric trains; frequent service.

Lots on Period Payment Plan. No plot more than 1,500 feet from the water.

For transportation call, write or telephone

NEPONSIT REALTY COMPANY
1 West 34th St. Telephone 2741 Murray Hill. New York
Brooklyn Office: (Realty Associates) 176 Remsen St.
Send for "Neponsit"

TO LET FOR BUSINESS PURPOSES.

THE NEW

Whitehall Building *Battery Place and West St.*

Every Window Affords Unobstructed Light and View
NOW READY FOR OCCUPANCY
Rentals Lower Than in Other First-class Buildings

For Particulars Apply at Building or to

United States Realty & Improvement Co.
GEORGE T. MORTIMER, Agent
111 Broadway *New York*

LONG ISLAND—FOR SALE OR TO LET

New House—Overlooking L. I. Sound

Hollow tile fireproof construction, hardwood finish, 11 large rooms, 3 baths, ¾-acre plot, in most attractive section on north shore of Long Island, near station, 30 minutes from New York. Terms cash $2,000. $7,000 may remain permanently on mortgage and balance may be paid in 7 years, $1,000 per year. Address Owner, Room 10,075, Metropolitan Building. Telephone $266 Gramercy.

BUY SUBURBAN HOMES **RENT**

Semi-bungalows and cottages for sale or rent at Queens, L. I.; 28 minutes from Broadway, 3 minutes from station; restricted; city improvements. Small amount cash, easy terms.
QUEENS-COURT REALTY CO.,
200 Broadway, New York City.

NEW JERSEY—FOR SALE OR TO LET

ARTS & CRAFTS HOME

situated on a hilltop in the country overlooking New York; a home of the most artistic conception; every known improvement, embodied in a fully established and refined community; a distinctive home for discriminating people at the price of a commonplace house, $7,000; terms arranged. ARCHITECT, Room 1,009, 99 Nassau St., New York.

BUNGALOW FARM, $99

10,000 square feet of land, $10 down, $3 monthly. Boating, bathing, fishing. Fare 14 cents. Title guaranteed. 52 minutes from Broadway. Shade trees, beautiful scenery. Four-room bungalows $295. Write, call, or 'phone 6371 Barclay. C. Nichols, 258 Broadway, Opp. City Hall.

FARM, HOUSE AND BARN.

Seven-room house, bathroom, 2 porches, big barn, chicken house, and four and one-half acres of land; 52 minutes from Broadway, N. Y., Lackawanna Railroad; fare 14 cents; stores, schools, churches; price, $2,800; $800 cash; balance, $20 monthly; call, write. Telephone 3850 Madison Square. A. Beckley, 1,265 Broadway, near 32d St.

SEA SHORE COTTAGE, $4,000
10 ROOMS AND 2 BATHS.

New semi-bungalow being built on plot 50x150, 8 minutes from ocean bathing beach and 7 from station; 1½ hours from New York; finest location on Jersey coast; sewer, water, electric lighting, &c.; terms arranged; plans here. H. A. ROUNDS, 115 Broadway, N. Y.

BUNGALOW RIVER FRONT FARMS

$89 AN IDEAL PLACE.
5,500 Sq. Ft. Near Station.
37 Minutes to City. Fare 13c.
Easy Terms. ROCK, 41 PARK ROW.

This Bungalow, $275.

FARM ONLY $95

20,000 square feet. Rich soil; 100 peach trees with each acre. Fare 15c. $9 down, $3 monthly. Address Mountain View, 75 Times Downtown.

NEW EAST ORANGE HOUSE.

Beautiful modern stucco and frame house; 8 rooms and bath; near station; easy terms. Address A. C. Forden, Room 10,075, Metropolitan Building. 'Phone 8266 Gramercy.

ALMOST SIX ACRES fertile vacant land; third mile from station, hour from here; some majestic oak trees, pretty glen; bubbling spring, distant views, river near by; 1,000 feet frontage; seems like it was made to order for a country home site; $350 per acre cash. E. E. Slocum, 141 Broadway.

BUILDING PLOTS with superb views, near station, main line Erie, 52 daily trains; New York in 50 mins.; every modern convenience; plots 75x200; fine old trees; $1,200 per plot; send for illustrated booklet. HOHOKUS REAL ESTATE COMPANY, Hohokus, N. J.

RIVERSIDE FARM $95

Bungalow Colony, 32 minutes out. Fare 18c., high, dry, and level. Boating, bathing, and fishing. Address Lackawanna, 63 Times Downtown.

On Shinnecock Bay, Good Ground, Long Island.—Few choice building lots and bungalow sites; finest locality; beautifully wooded, ideal country and climate, combining ocean, bay, and inland attractions. F. A. Doyle, 180 Fulton St., N. Y.

FOR BUNGALOWS
AT LEONIA
write, phone, or call LEONIA HEIGHTS LAND CO., Broadway and 34th St., Marbridge Building. Phone 380 Murray Hill.

At Long Branch.—An 18-room boarding house, also 10-room house, near Ocean, in best section; completely furnished; price moderate; near North Bath Av. D. Sousso, 278 1st Av., Long Branch, N. J.

Bargain—25 acres, hour out, Lackawanna Road; excellent profitable lot development. Broker, 100 B'way

TO LET FOR BUSINESS PURPOSES.

THE NEW

Whitehall Building *Battery Place and West St.*

Every Window Affords Unobstructed Light and View
NOW READY FOR OCCUPANCY
Rentals Lower Than in Other First-class Buildings

For Particulars Apply at Building or to

United States Realty & Improvement Co.
GEORGE T. MORTIMER, Agent
111 Broadway *New York*

NEW JERSEY—FOR SALE OR TO LET

PLAINFIELD PARK

The last accessible, restricted tract in Plainfield will be opened to the public *this afternoon.* Handsome residences at $6,000 and upwards (under construction) and choice improved plots will be offered at very liberal prices and upon easy terms. Our special guest train of parlor coaches leaves Jersey City (Central Railroad Station), *to-day at 2:11 P.M.;* Liberty St. Ferry, 1:30 and 2 P. M.; 23d St., 1:20 and 1:50 P. M. Call, write or phone for transportation and beautifully illustrated booklet describing Plainfield.

Plainfield Park Associates
1123 Broadway, New York.
Phone 2056 Madison Square.
P. S. BROWER, Sales Mgr.

COUNTRY HOME
½ Acre, Lake Front.
Price $6,750
Easy Terms

Has 9 rooms, 2 baths, all improvements. 47 minutes from New York on D., L. & W. 1,000 ft. elevation; refined community, all City conveniences. NO MOSQUITOS.
F. G. ELLIS,
170 B'way, N. Y. C. Tel. 1571 Cort.

ASBURY PARK

New concrete six-room bungalow with ¾ of an acre of ground of high elevation. Fine view for miles. $1,500; easy terms. T., P. O. Box 212, Madison Square.

WEEQUAHIC PARK TRACT,
NEWARK, N. J.
BEAUTIFULLY LOCATED PLOTS
for sale; all restricted. Title guaranteed by Fidelity Trust.
Take Pennsylvania, Central, or Lackawanna trains to Newark and Mt. Pleasant cars to property.
Maps and further particulars,
FRANK J. BOCK, General Manager,
Firemen's Building, Broad and Market Sts., Newark, N. J.

ARE YOU AWARE

that only within 28 minutes from Penn. Station, on the north shore, (electric trains), there is the finest high-class residential water-front property on Long Island? Beautiful houses, restricted lots and plots, fine shade trees, private dock anchorage, elegant bathing beach and yacht club house; prices astonishingly low and sold on easy terms; titles perfect. Call or write and arrange for a visit to the property. K. HENRY, 338 West 34th St., New York.

At Dumont, new modern house near depot for sale, $2,700, on terms to suit; also two other houses and three choice plots for home building. N. A. Fuller, 108 West 34th St., New York City.

ACREAGE, FARMS, HOMES, ESTATES, ALL PRICES, SALE OR EXCHANGE.
A. G. NELSON, Manager New Jersey Dept.
GEORGE B. CORSA, 198 Broadway, N. Y.

NEW YORK STATE—SALE OR LET.

COUNTRY HOME FOR SALE—CHEAP.
Dwelling in Village of Athens, Greene Co., N. Y.; all improvements; electriot lights, tiled and porcelain bath; hot water heat; spring water from never-failing spring; cistern water for laundry purposes; property in excellent condition. Address Home Savings Bank, Albany, N. Y.

ADIRONDACKS.

Twenty-five guest hotel, near Cranberry Lake; trout and deer plentiful; three thousand dollars. Fifty-guest hotel, Upper Chateaugay Lake; excellent hunting and fishing; price on application. St. Lawrence River and Adirondack cottages at low prices. Immediate possession. J. H. McLear, Gouverneur, N. Y.

American Architectural, Building, Contracting, Engineering Conference.

New York
Architecture and Building Show
OPENING THE
NEW GRAND CENTRAL PALACE
LEXINGTON AV., 46th to 47th Sts., New York City.
MAY 19TH TO 27TH, INCLUSIVE, (EXCEPT SUNDAY.)
CONFERENCE MAY 22D TO 27TH, INCLUSIVE.

To-day, last lecture—"Modern Building and Architecture," William D. Lockwood. "Panama Canal," illustrated, and other speakers.

Fire Escapes, Railings, Braces

Should be bolted to concrete, stone, cement, brick, and other masonry walls with

SEBCO Expansion BOLTS

(Manufactured by the STAR EXPANSION BOLT CO.)
They are the most reliable expansion products made.
Used by Builders Everywhere.
STAR EXPANSION BOLT CO.
147 CEDAR STREET, NEW YORK

Wonderful Hearing Devices

THE ACOUSTICON
is now being successfully operated in over 400 Churches throughout the country.
It enables people who are hard of hearing to distinguish every word of Sermons and Prayers, even in the rear pews of the Church.
This feature has added greatly to the attractiveness of these Churches for deaf people and their friends—they are showing it in their attendance and patronage.
Is also made for personal use and may be tested before it is purchased.

THE TURNER INTERIOR TELEPHONE
is the most dependable, convenient and efficient Interior Telephone that modern science, combined with many years of experience in Electrical hearing devices, can produce.
It will work efficiently and persistently all the time—there is almost nothing to get out of order.
No mouthpiece—no germs—you may talk at 2 feet distance and be heard perfectly.
But see it at the Show—test it, and learn all its advantages.

THE DICTOGRAPH
is the Instrument used by Detective Burns in recent famous cases to get evidence, etc. The daily papers have covered this fully in the past two weeks.
It also saves a vast amount of time to the busiest man in the modern office, bank, or institution.
He may dictate letters to his stenographer in the next room, or consult with a department-head four floors away, and not stand or sit within 10 feet of the instrument.
Or issue orders to his entire corps of managers at once, without leaving his chair.

For particulars, booklets, etc., regarding any of the above devices, address
THE GENERAL ACOUSTIC CO., K. M. Turner, President.
1265 Broadway, New York City, or Jamaica, New York.

NEW BUT RENOWNED

THE VICTOR SASH CHAIN

ON EXHIBITION AT THE ARCHITECTURE AND BUILDING SHOW BY ITS INVENTOR, MR. S. F. CLOUSER. WARRANTED STRENGTH OF 1000 LBS.

ENDORSED BY THE BEST ARCHITECTS, AND ALREADY SPECIFIED ON SOME OF THE LARGEST BUILDINGS NOW IN COURSE OF CONSTRUCTION.

WILL NOT KINK. WORKS SMOOTHLY.
WILL NOT RUST. RUNS NOISELESSLY.

CAN BE USED ON ANY OF THE ORDINARY PULLEYS.

DEMONSTRATIONS OF THE CHAIN AN INTERESTING FEATURE OF THE SHOW.

VICTOR SASH CHAIN COMPANY, Newark, N. J.

APARTMENTS TO LET—Unfurnished.

MANHATTAN
West Side.
Above 110th Street and Washington Heights.

APARTMENTS TO LET—Unfurnished.

MANHATTAN.
West Side.
Above 110th Street and Washington Heights.

2 ROOMS — SETHLOW — 3 ROOMS

KITCHENETTE APARTMENTS.

509-517 West 121st St.

Between Broadway & Amsterdam Ave.

Home Life, Hotel Convenience.

NEW BUILDING of the HIGHEST TYPE
in New York's most refined location.

MODERN, FIREPROOF CONSTRUCTION.
CONVENIENT TO EVERYTHING.
FINE RESTAURANT IN BUILDING.
MAID SERVICE IF DESIRED.

APARTMENTS consist of large Living-Room, one or two Bedrooms, Bath and Kitchenette.

NOT A DARK ROOM IN THE BUILDING.

RENTALS— 2 Rooms and Bath, $35 to $45
3 " " " $50 to $60

Also Two Beautiful DUPLEX STUDIO SUITES.

REFERENCES ABSOLUTELY INDISPENSABLE.

Apply to MANAGER ON PREMISES or
SETHLOW REALTY CO., 149 Broadway.

NEW ENGLAND—FOR SALE OR LET.

FOR SALE.
AN IDEAL COUNTRY RESIDENCE
Containing 12 Large Rooms with All Modern Improvements,
including laundry, new modern plumbing, absolute control of pure spring of cold water, piped throughout house and stable. A carriage house suitable for garage. Spacious verandas affording grand view of distant mountain range, an extensive lawn, fine open meadow in front. Only 15 miles from Hartford, Ct.; eight miles from Farmington, Ct. Beautiful walks and drives. This house, stable, and home lot of more than six acres all enclosed within a stone wall. Also two lots in rear, with new poultry house, will be sold for $7,500, if taken at once. A nominal price for a valuable property. Address Mrs. S., Box 365, Collinsville, Ct.

Noroton.—Old estate, 3 acres on Boston Post Road; fine grounds, gardens, shade, asparagus, chicken runs, stable; house ten rooms; all improvements; hot-water heating; for sale or exchange with cash consideration. Responsible, S 47 Times.

CREDITOR'S OFFER—Connecticut village farm, 140 acres; fields level as a floor and fertile as a garden; large barns; brick house, 14 rooms; porcelain bath, furnace. Former owner spent $10,000 overhauling the buildings. It's yours for $6,000, and is the bargain of the year. E. E. Slocum, 141 B'way.

COUNTRY HOUSES TO LET—FURNISHED.

SUMMER COTTAGES BUNGALOWS
ALWAYS COOL
Fisher's Island, N. Y.
off New London, Conn.

SOUND and OCEAN; boating, bathing; fine roads; golf course; several tennis courts; all outdoor sports; very accessible; all trains stop at New London.

Cottages well built; fully and nicely furnished; hot water, electric light; full service; meals at Mansion House if desired; housekeeping and non-housekeeping, and at very reasonable rentals.

EXCLUSIVE PATRONAGE.

A most desirable place to spend the Summer. Absolutely Healthful; excellent water; perfect drainage system. We raise our own vegetables. Milk, cream and poultry. Certified milk.

Send for booklet.

WM. F. INGOLD, MGR.
HOTEL ARLINGTON,
18 WEST 25TH ST., NEW YORK

DELIGHTFUL CAPE COD

Wychmere Seashore Cottages rented, completely furnished, bathrooms, all comforts, $300 upt safe beach; abundant supplies; booklet. Box 66, South Harwich, Mass.

TO LET FOR BUSINESS PURPOSES.

For Bankers, Brokers, Lawyers and Real Estate Operators

Suite and Single Outside Rooms

TIMES BUILDING
(Times Square)

FOR RENT

Most Accessible, Best Lighted and Best Ventilated Office Building in New York

APPLY TO RENTAL AGENT, TIMES BUILDING

SHOW ROOMS AND LOFTS

60x90, extra light and open.
New building,
153-157 WEST 23d ST.
Low rents; terms, concessions.
Any Broker or Chas. Buek
5 EAST 42D STREET.

SOLTMANN BUILDING, 100x100

2 Adjoining TOP **LOFTS**

Perfect Light. Low Insurance.
Subdivided Fifth Loft $450, $900, $1200
134 TO 140 WEST 29 St. 7960 Mad. Sq.
Ask your Broker.

PUBLISHERS and OTHERS

511-513 West 42d St.
New eight-story fireproof, 50x100; the strongest building in New York. Rent reasonable. Entire or separately. L. T. ALTON, 111 Broadway.

To Sublet, Furnished.—Splendid mahogany furnished office, including Remington machine, filing cabinets, &c., in the Night and Day Bank Building, corner 44th Street and Fifth Av. Will sublet furnished for one year or shorter term at sacrifice. W. B. Walker, Thermos Bldg., 243 West 17th St.

148 EAST 57th STREET
PART OF LIGHT LOFT FOR LIGHT MANUFACTURING, OFFICES, &c.

28th St., cor. 1st Av.—Two lofts, 100x100; light on four sides; steam power; large elevator; all improvements. Apply on premises.

Will rent desk room, very superior office, St. Paul Building, 'phone, $15. Responsible, N 163 Times.

$3,600; four-story brick dwelling, Third Av., between 119th and 120th Sts. Brettell, 184 East 123d

Studio for artists; north light; available at once. Apply Secretary, 318 West 57th St.

Half small office for rent. Room 4,088, Metropolitan Life Ins. Bldg., 1 Madison Av.

YONKERS.
506 SOUTH BROADWAY.
Five and Seven Rooms and Bath
New up-to-date Apartments
Steam heated, very light and attractive. Rents low, 10 minutes from Van Cortlandt Park Subway Station.
J. ROMAINE BROWN & CO., on premises.

West Side.

High Grade Elevator Apartments
MOST CAREFULLY MANAGED.
WEST END HALL,
840 West End Av.,
N. E. Cor. 101st Street.
One choice apartment, eight rooms, two baths. Rent $1,500 per annum.

ROBERT FULTON COURT,
559 West 156th St.,
N. E. Cor. Broadway.
Superior building, ideal location. Available, 4, 6, and 7 rooms and bath; $500 to $980.

ST. JOHN COURT,
Amsterdam Av., S. W. Cor.
111th Street. Opposite the Cathedral.
Attractive corner and other apartments, 5-6 rooms and bath; $600 to $1,100.
Desirable tenants leasing now can make most favorable terms. Inspection invited. Superintendents on premises.

CHAS. S. KOHLER, Agent,
906 Columbus Av., at 104th St.
'Phone 5595 Riverside.

BRONX.

KEMP-JONES APARTMENTS,
950-974 Anderson Av., near Jerome Av.
2-3-4-5-6 Rooms, $22-$40.
High-class; every improvement; private 'phones, electric light; near park athletic grounds, boat clubs. Office, Ogden Av., 163d. Telephone 537 Melrose.

APARTMENTS TO LET—Furnished.

A.—A.—Cathedral Plaza,
Cathedral Parkway, 110th-109th Sts., Columbus Av.
HIGH-CLASS ELEVATOR APARTMENTS;
JUST COMPLETED. ELEGANTLY FURNISHED.
2 AND 3 ROOMS,
bath and kitchenette; maid service if desired.
FURNISHED, MONTHLY, $45 up; WEEKLY, $10 up.
UNFURNISHED, $30 TO $55.
RESTAURANT IN BUILDING.
OPEN EVENINGS. TEL. 3870—RIVERSIDE.

REFEREES' NOTICES.

SUPREME COURT, COUNTY OF NEW York.—WILLIAM PARKIN, as the person appointed by the Supreme Court to execute the trust created by the last will and testament of SUSAN A. REMSEN, deceased, plaintiff, against MAY R. CALTHROP and others, defendants.

In pursuance of a judgment of foreclosure and sale, duly made and entered in the above-entitled action, and bearing date the 23d day of May, 1911, I, the undersigned, the referee in said judgment named, will sell at public auction, at the Exchange Salesroom, Nos. 14-16 Vesey Street, in the Borough of Manhattan, City of New York, on the 15th day of June, 1911, at 12 o'clock noon on that day, by J. H. Mayers, Auctioneer, the premises directed by said judgment to be sold, and therein described as follows:

All that certain lot, piece, or parcel of land, with the buildings thereon erected, situate, lying, and being in the City of New York and bounded and described as follows: Beginning at a point on the southerly side of Fifty-fifth Street distant three hundred (300) feet easterly from the southeasterly corner of Fifty-fifth Street and Eleventh Avenue and running thence southerly parallel with Eleventh Avenue and part of the way through a party wall one hundred (100) feet five (5) inches to the centre line of the block; thence easterly along said centre line twenty-five (25) feet; thence northerly parallel with Eleventh Avenue and part of the way through another party wall, one hundred (100) feet and five (5) inches to the southerly side of Fifty-fifth Street, and thence westerly along said southerly side of Fifty-fifth Street twenty-five (25) feet to the place of beginning, being the premises known as Number Five Hundred and Thirty-four (534) West Fifty-fifth Street, New York City.

Dated New York, May 24, 1911.
CHARLES A. OBERWAGER, Referee.
FREDERICK W. COLE, Attorney for Plaintiff, Room 135, Post Office Building, New York.

The following is a diagram of the property to be sold; its street number is 534 West Fifty-fifth Street:

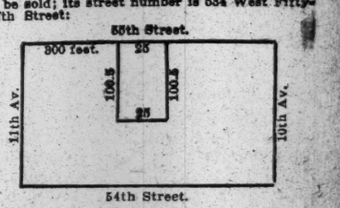

The approximate amount of the lien or charge to satisfy which the above described property is to be sold is eleven thousand four hundred and forty-six 11-100 dollars, ($11,446 11-100,) with interest thereon from the 22d day of May, 1911, together with costs and allowance amounting to three hundred and twenty-seven 35-100 dollars, ($327 35-100,) with interest from May 23, 1911, together with the expenses of the sale. The approximate amount of the taxes, assessments, and water rates, or other liens, which are to be allowed to the purchaser out of the purchase money, or paid by the referee, is $330 26-100 and interest.

Dated New York, May 24, 1911.
CHARLES A. OBERWAGER, Referee.

SURROGATE CITATION.

CUSHING, ELLEN.—The People of the State of New York, by the grace of God, free and independent.—To CATHERINE L. STEWARD, Cornelia M. Palmer, Mary F. De Forrest, and Catherino L. Steward, William G. DeWitt, and Mortimer Bishop, executors named in the last will and testament of ELLEN CUSHING, deceased, the heirs and next of kin of Ellen Cushing, late of the County of New York, deceased, send greeting:

Whereas, Catherine L. Steward of Irving, Marshall County, Kansas, and William G. DeWitt and Mortimer Bishop of the City of New York, have lately applied to the Surrogate's Court of our County of New York to have a certain instrument in writing, consisting of a will and one codicil thereto, both bearing date the eighth day of June, 1905, relating to both real and personal property, duly proved as the last will and testament of Ellen Cushing, late of the County of New York, deceased; therefore you and each of you are cited to appear before the Surrogate of our County of New York, at his office, in the County of New York, on the 26th day of June, one thousand nine hundred and eleven, at half past ten o'clock in the forenoon of that day, then and there to attend the probate of the said last will and testament.

And such of you as are hereby cited as are under the age of twenty-one years are required to appear by your guardian, if you have one, or if you have none to appear and apply for one to be appointed, or in the event of your neglect or failure to do so, a guardian will be appointed by the Surrogate to represent and act for you in the proceeding.

In testimony whereof we have caused the Seal of the Surrogates' Court of the said County of New York, to be hereunto affixed.

Witness, Hon. Robert Ludlow Fowler, Surrogate of our said County of New York, at said County, the 24th day of April, in the year of our Lord one thousand nine hundred and eleven.

[L.S.] DANIEL J. DOWDNEY,
Clerk of the Surrogates' Court.

Church Services To-morrow

Baptist.

AMITY BAPTIST CHURCH, 308-312 West 54th Street, Rev. LEIGHTON WILLIAMS, D. D., Pastor.—11 A. M., "Paul's Definition of a Christian." 8 P. M., "Peter's Conversion and What Came of It."

CENTRAL BAPTIST CHURCH, 92d and Amsterdam.—FRANK M. GOODCHILD, D. D., Pastor. 11—"The Duty of Encouragement." 8—"The Brave Days of Old"—A Memorial Day Sermon.

FIFTH AVENUE BAPTIST CHURCH, 8 West 46th St.

9:40 A. M.—Bible Classes for Young Women: Miss Platt, Leader. Young Men: Dr. Moore, Leader. Topic: "City Advantages."

11:00 A. M.—Public Worship. Sermon by THE REV. JOHN CLIFFORD, D. D., his only preaching engagement in N. Y. 8 P. M.—Public Worship. Sermon by THE REV. ADDISON MOORE, D. D., "Heretics Whom Heaven Helps." Baptism at close of Sermon.

HOPE BAPTIST CHURCH, Broadway, 104th, Rev. E. S. HOLLOWAY, Pastor.—11, "Soldier of Christ"; 8, "After Fifty Years," (memorial.)

MADISON AVENUE BAPTIST CHURCH, Madison Av., corner 31st St. C. A. EATON, D. D., PASTOR, will preach Sunday morning and evening. 11 A. M.—"The Coronation of Love." 8 P. M.—"How and Why Men Are Beaten in the Battle of Life."

MOUNT MORRIS BAPTIST CHURCH, Fifth Avenue, near 126th St. J. HERMAN RANDALL, Pastor. Morning, 11—"The Golden Rule." Eve., 8—"The World's Movement for Peace."

SPANISH BAPTIST CHURCH, 123 West 97th St., Rev. SAMUEL F. GORDIANO, Pastor.—Bible class, 3 P. M.; preaching, 4. Students of Spanish welcome.

WASHINGTON HEIGHTS BAPTIST CHURCH, 145th St., Convent Av.—Rev. Rufus P. Johnston preaches 11 A. M. and 8 P. M.

Congregational.

BROADWAY TABERNACLE, Broadway and 56th Street. Rev. CHARLES E. JEFFERSON, D. D., Pastor, will preach at 11 A. M.; at 8 P. M., Dr. ARTHUR J. SMITH speaks on "Summer Evangelism"; Wednesday, 8 P. M., Prayer Meeting.

MANHATTAN CONGREGATIONAL, Broadway, 76th St. Rev. H. A. STIMSON, D. D., Pastor. Service, 11 A. M.

Disciples of Christ (Christian.)

FIRST CHURCH, 142 WEST 81ST STREET. WILLIAM L. FISHER, Minister. Preaching at 11 A. M. and 8 P. M.

Jewish.

FREE SYNAGOGUE, CARNEGIE HALL, SUNDAY MORNING AT 11, CONFIRMATION EXERCISES. DR. WISE WILL PREACH THE SERMON. ALL ARE WELCOME.

Lutheran.

EVANGELICAL LUTHERAN CHURCH OF THE HOLY TRINITY, Central Park West at 65th St., The Rev. Charles J. Smith, Pastor.—Sunday School at 9:30 A. M. Chief Service at 11 o'clock. Vespers at 8 P. M.

EVANG. LUTHERAN CHURCH OF THE ADVENT, Broadway and 93d.—W. M. Horn, Pastor. Services 11 A. M., 8 P. M. Sunday School 9:30 A. M.

EVANGELICAL LUTHERAN CHURCH, (St. James,) Madison Av. and 73d St., Dr. Remensnyder, Pastor.—Services 11 and 8; Sunday school, 9:45 A. M.

Methodist Episcopal.

BEDFORD STREET.—Morning, sermon; evening, Memorial Day services, attended by James C. Rice Post, No. 29, G. A. R., and associate society, also Lafayette Circle, No. 8. Address by pastor, Rev. Robert H. Kelley. Welcome.

CALVARY METHODIST EPISCOPAL CHURCH, 129th Street and Seventh Avenue. Rev. CHARLES L. GOODELL, D. D., Pastor. 11 A. M.—Preaching by the REV. ULYSSES G. B. PIERCE, D. D., Pastor All Souls' Church, Washington, D. C. 8 P. M.—PATRIOTIC SERVICE. Address by Dr. Goodell, auspices of the ALEXANDER HAMILTON and other G. A. R. Posts.

MADISON AV. M. E. CHURCH, Corner 60th Street. Rev. WALLACE MacMULLEN, D. D., Pastor. 11 A. M.—Preaching by Rev. F. C. Iglehart, D. D. 8 P. M.—Informal Hymn Service, followed by short address by Dr. MacMullen.

SAINT ANDREW'S CHURCH, 76th St., west of Columbus Av., GEORGE CLARKE PECK, D. D., Minister. Worship at 11 A. M. and 8 P. M.

ST. JAMES METHODIST CHURCH, Madison Av., Corner 126th Street. REV. ARCHEY DECATUR BALL, Pastor. 11 A. M., "IMMORTALITY." 8 P. M., "FRIENDSHIP." Musical Service. Vested Choir and Quartette.

ST. PAUL'S METHODIST CHURCH, West End Avenue and 86th Street. Rev. GEORGE P. ECKMAN, D. D., Pastor. 11 A. M., Sermon by the Pastor. 8 P. M., PATRIOTIC SERVICE. ADDRESS BY THE PASTOR.

UNION M. E. CHURCH, 48th St., west of Broadway.—J. Lewis Hartsock, Minister. 11 A. M., "The Ascension." 8 P. M., "The World's Peace: A Belated Idea."

New Church.

CHURCH OF THE NEW JERUSALEM, Thirty-fifth St., Between Park and Lexington Avs., Rev. JULIAN K. SMYTH, Pastor. Service, 11 A. M., with sermon by the Pastor. Subject: "AGREE WITH THINE ADVERSARY QUICKLY."

New Thought.

NEW THOUGHT CHURCH, Sunday, 11:15, "The Academy," Columbus Av., 79th St. F. W. SEARS, speaker. All welcome.

NEW THOUGHT LECTURES, 5 WEST 58TH St.—Sunday, 11 A. M.; Thursday, 8 P. M. Speaker W. Ellis Williams. Public invited.

Presbyterian.

BRICK CHURCH, Fifth Avenue and Thirty-seventh Street. Rev. Norman Thomas will preach at 11 and 4 o'clock. Midweek Service, Wednesday, 8 P. M.

CENTRAL PRESBYTERIAN CHURCH, West 57th St., between Broadway and 7th Av. Rev. WILTON MERLE-SMITH, D. D., Pastor. Dr. MERLE-SMITH preaches 11 A. M., 8 P. M. Special Memorial Service. 8 P. M. The Lafayette Post, G. A. R. Sermon by the Pastor. Subject: "God's Way With a Nation." Christian Endeavor meeting Sunday morning, 9:45. Young Men's Bible Study Class, 10 A. M. Sunday School, 3 P. M. Devotional meeting, Wednesday, 8 P. M. All welcome.

FIFTH AVENUE PRESBYTERIAN CHURCH, 5th Av. and 55th St. Services at 11 A. M. and 4 P. M. REV. J. H. JOWETT, M. A., D. D., the pastor, will preach. The Sacrament of the Lord's Supper will be administered at the afternoon service. Dr. Jowett will conduct the Wednesday evening service at 8:15.

FOURTH AVENUE PRESBYTERIAN CHURCH has removed and is now worshipping in EARL HALL OF COLUMBIA UNIVERSITY, entrance, 117th St. and Broadway. Rev. WALTER DUNCAN BUCHANAN, D. D., Minister, preaches 11 A. M. and 8 P. M.

FOURTH PRESBYTERIAN CHURCH, West End Av. and 91st St. EDGAR WHITAKER WORK, D. D., Pastor. P. Ellwood Erickson, Assistant. 11, Rev. W. C. Stinson, D. D., preaches. 8, Dr. Work will give a MEMORIAL DAY ADDRESS.

MADISON AV. PRESBYTERIAN CHURCH, Northeast Corner of 73d St. DR. HENRY SLOANE COFFIN will preach at 11 A. M. and 8 P. M.

MADISON SQ. PRESBYTERIAN CHURCH, Madison Av. and 24th St. Rev. C. H. PARKHURST, D. D., Pastor. Rev. G. R. MONTGOMERY, Ph. D., Assistant Minister. The pastor will preach 11 A. M., and Mr. Montgomery, 8 P. M.

NORTH PRESBYTERIAN CHURCH, 155th St., Bet. Broadway and Amsterdam Av. REV. JOHN R. MACKAY, Ph. D., Pastor. 11 A. M.—Rev. S. B. Rossiter, D. D., "Christianity and Other Religions." 8 P. M.—Musical service by large chorus.

OLD FIRST PRESBYTERIAN CHURCH, 5th Av., 11th to 12th St. Rev. HOWARD DUFFIELD, D. D., Pastor. Dr. Robert Mackenzie, 11 and 8.

PARK PRESBYTERIAN CHURCH, 86th St., Amsterdam Av., Dr. ANSON P. ATTERBURY, Pastor.—Services 11 A. M., 8 P. M.

RUTGERS PRESBYTERIAN CHURCH, BROADWAY AND 73D STREET. Rev. WILLIAM HIRAM FOULKES, D. D., Minister, preaches at 11 A. M. and 8 P. M. Morning—"A Vital Distinction." Evening—"Christ and the Man Born Blind." Preparatory service Wednesday evening at 8:15.

UNIVERSITY PLACE PRESBYTERIAN CHURCH, Cor. of 10th St. (one block west from Broadway,) GEORGE ALEXANDER, D. D., Pastor.—Public worship to-morrow, 11 A. M. and 8 P. M. At the morning service Rev. Cass A. Reed will preach. At the evening service the pastor and others will give reports from the General Assembly. Wednesday evening service at 8 o'clock.

WEST END PRESBYTERIAN CHURCH, Amsterdam Av., cor. 105th St. Rev. A. EDWIN KEIGWIN, D. D., Pastor. Dr. Keigwin will preach a Memorial at 11 A. M. The 8 P. M. sermon will be of special interest to Southerners. Subject, "Gen. Robert E. Lee Fifty Years Afterward."

WEST PRESBYTERIAN CHURCH, On 42d St., between 5th and 6th Avs. Rev. ANTHONY H. EVANS, D. D., Pastor, preaches at 11 A. M. and 8 P. M.

Protestant Episcopal.

CALVARY CHURCH, 4th Av. and 21st St., the Rev. THEODORE SEDGWICK, Rector.—Holy Communion, 8, 10; Morning Prayer and Sermon, 11; Evensong, 8. The Rector will preach at 11 and 8.

CATHEDRAL OF ST. JOHN THE DIVINE, Amsterdam Av. and 111th St. Sunday, May 28th. 8..........Holy Communion 11 and 4, Rev. Frank Warfield Crowder, Ph. D., Preacher.

CHRIST CHURCH, Broadway, 71st, Rev. G. A. STRONG, Rector.—8 A. M., 11 A. M., Dr. Neide; 8 P. M., Rev. Mr. Royce.

CHURCH OF ST. MARY THE VIRGIN, 139 West 46th St., Rev. J. G. H. BARRY, D. D., Rector. Low masses 7:30, 8:15, 9; solemn mass, procession, and sermon, (Rector,) 10:45. Vespers and procession, 4.

CHURCH of the TRANSFIGURATION, 1 E. 29—Communion, 7, 8, 9 o'clock. BAKER'S MASS. Sermon, 10:30; Vespers, 4; Sermon, 8 P. M.

CHURCH OF ZION AND ST. TIMOTHY, 334 West 57th Street, Rector, Rev. HENRY LUBECK, D. C. L. Holy Communion .... 8 A. M. Morning Prayer: Preacher, the Rector. 11 A. M. Evensong: Preacher, Rev. Dr. Rushton. 8 P. M.

GRACE CHURCH—Broadway and 10 st. 8 A. M.; 11 A. M. (Dr. Slattery, Rector); 4 P. M. (Rev. W. B. Eddy); 8 P. M. (Rector).

INCARNATION, MADISON AV. AND 35TH St. 8 A. M., 11 A. M., 4 P. M.

ST. BARTHOLOMEW'S CHURCH, Madison Av., corner 44th St., The Rev. LEIGHTON PARKS, D. D., Rector. 9:30, 11 A. M., (Preacher, the Rector,) 4 P. M., (Preacher, Rev. Frank Heartfield.)

TRINITY CHURCH.

Sunday Services: 7:00, 7:30, 11:00 A. M., (Sermon;) 3:30, 8:00 P. M. Week-day Services: 7:30, 9:00 A. M.; 3 P. M. CHURCH OPEN ALL DAY. The public is cordially invited to the services, both on Sundays and on week days.

Reformed.

FORT WASHINGTON REFORMED (Collegiate) CHURCH, Fort Washington Av. and 181st St.—Rev. A. J. Muste, Minister. 11 A. M., Memorial Day Address. 8 P. M., Rev. C. P. Tinker, Chaplain at the Tombs.

MADISON AVENUE REFORMED CHURCH, 57th St. and Madison Av. Rev. WM. CARTER, D. D., Pastor. 11 A. M., Annual Sermon to Bible Teachers' Training School. 8 P. M., A Decoration Day Sermon, "The Triumph of Righteousness in National Affairs."

SOUTH CHURCH, Park Av. and 85th St., Rev. THOMAS REED BRIDGES, D. D., Minister. MANOR CHURCH, 348 West 26th St., Rev. JAMES PALMER, Ph. D., Minister. Divine Services at 11 A. M. and 8 P. M., at Both Churches.

THE MIDDLE COLLEGIATE CHURCH, 2d Av. and 7th St. Rev. JOHN G. FAGG, D. D., Minister, will preach at 11 A. M. and 8 P. M.

THE MARBLE COLLEGIATE CHURCH, 5th Av. and 29th St. Rev. DAVID JAS. BURRELL, D. D., Minister, will preach at 11 A. M. and 8 P. M. Morning—"The Sermon on the Mount." Evening—"Our Unanswered Prayers."

THE COLLEGIATE CHURCH OF ST. NICHOLAS, 5th Av. and 48th St. Rev. MALCOLM JAMES MACLEOD, Minister. Rev. ARTHUR FREDERICK MABON will preach at 11 A. M. and 8 P. M.

THE WEST END COLLEGIATE CHURCH, West End Av. and 77th St. Rev. HENRY EVERTSON COBB, D. D., Minister, will preach at 11 A. M. and 4:30 P. M.

Society of Friends.

RELIGIOUS SOCIETY OF FRIENDS.—Meetings for worship, 11 A. M. at 221 East 15th St., Manhattan; Yearly Meeting in New York from May 27th to June 1st; and 110 Schermerhorn St., Brooklyn.

Unitarian.

ALL SOULS', (Unitarian,) 4th Av., 20th St. Rev. THOMAS R. SLICER, Pastor, will preach. Subject, "SUCH HELP AS HE WAS ABLE TO BRING." Services 11 A. M. All cordially invited.

CHURCH OF THE MESSIAH, (UNITARIAN,) Park Av. and 34th St. Ministers: Robert Collyer, D. D., Lit. D. / John Haynes Holmes. 11 A. M.—Morning Service. Dr. Collyer will preach. Subject: "The Over-plus of Blossom."

LENOX AVENUE UNITARIAN CHURCH, Corner 121st Street. Services at Eleven. "WORLD PEACE." By Professor GEORGE W. KIRCHWEY of Columbia University School of Law, Rev. Merle St. Croix Wright assisting in the services.

Universalist.

The CHURCH of the DIVINE PATERNITY, Central Park West and 76th St. Rev. FRANK OLIVER HALL, D. D., Pastor, will preach at 11 A. M.; "DROUTH, God's Punishment for Social Sin."

Other Services.

FIRST ASSOCIATION SPIRITUALISTS, Lincoln Square Arcade, Broadway, 65th and 66th Sts.—Sunday, 3 and 8; Wednesday, 8; prominent speakers; lecture, Phenomena; excellent music. Seats free. All welcome.

GOSPEL TABERNACLE CHURCH, 44th St. and 8th Av.—Sunday, May 28, 10:30 and 3 P. M., Rev. A. B. Simpson.

HENRY FRANK, Berkeley Theatre, 19 West 44th.—Morning at 11, "Has Darwinism Been Demolished by Dr. Wallce?"

23D ST. Y. M. C. A. Prof. A. B. Willis. "The Sin-Stained Face." Questions answered. Sunday, 5 P. M.

Arrival of Buyers.

Arriving buyers may register in this column by telephoning 1000 Bryant.

Field, Schlick & Co., St. Paul, Minn.; F. C. Field, dry goods; 45 East Seventeenth Street.
Gimbel Brothers, Philadelphia, Penn.; Miss A. Guggenheim, umbrellas; Broadway and Thirty-second Street; The Breslin.
Edwards, E. W., & Son, Syracuse, N. Y.; W. P. Slattery, dress goods and silks; Hotel Broztell.
Lion Dry Goods Company, Toledo, Ohio; J. N. Drummond, domestics; 214 Church Street.
Lauter & Karsky Company, San Francisco, Cal.; N. Lauter, notions and jewelry; Hotel Cadillac.
Fowler, Dicks & Walker, Wilkesbarre, Penn.; D. Fowler, dry goods; Hotel Imperial.
Hamburger, A., & Sons, Los Angeles, Cal.; E. L. Woods, cloaks and suits; 215 Fourth Avenue; Hotel Longacre.
Bernheimer, S., & Sons, Port Gibson, Miss.; J. Gibson, general merchandise; 114 Fifth Avenue.
Garland, T. W., St. Louis, Mo.; cloaks and suits; 114 Fifth Avenue.
Fox & Cohen, Houston, Texas; S. Cohen, general merchandise; Hotel Cadillac.
Dreyfuss Mercantile Company, Natchez, Miss.; R. F. Reed, millinery; Hotel Victoria.
Rosenbaum, A., Pittsburg, Penn.; Miss N. Sullivan, laces and dress trimmings; 31 Union Square.
Schnette Brothers Company, Manitowoc, Wis.; G. Schnette, general merchandise; Hotel Longacre.

WANTED—For the South a strong line of popular priced silk waists to carry with suit line. S 40 Times.

Guide for Buyers.

One line, 12 months, $116.80; 6 mos., $61.88; 3 mos., $32.76; 1 mo., $11.40.

ADVERTISING NOVELTIES & SOUVENIRS
A. C. Bosselman & Co., 469 Broadway.
EMBROIDERIES AND LACES.
Leumann, Boesch & Weingart, 133 5th Av.
MANICURE SUPPLIES.
Lustr-ite, (Floridine Mfg. Co.,) 42 Franklin.
MARABOU Neckwear, Novelties & Trimmings
Hauser & Davis Mfg., 59 East 8th St.
NECKWEAR. Men's.
Berliner, Strauss & Meyer, 723, 725, 727 Broadway.
SPECTACLES, Eyeglasses, Optical Goods.
Spencer Optical Co., 7 Maiden Lane.

FOREIGN HOTELS AND RESORTS.

France.

PARIS-LYON-MEDITERRANEE. FRANCE'S GREATEST RAILWAY. To the Resorts of Fashion, The Paradise of Motorists, Mountain and Lake Regions via the P. L. M. Famous Express Trains. Full information and literature from P. L. M. General American Agency, 179 5th Ave., N. Y. City.

EXCURSIONS AND TOURS.

Decoration Day Excursions

Lehigh Valley Railroad

SPECIAL TRAINS

Leave Cortlandt and Desbrosses Sts., New York, for
NIAGARA FALLS, May 27, 9 A M
MAUCH CHUNK..May 30, 8:30 AM
BELLEWOOD PARK.....May 28 & 30, 9:00 AM
Hudson River Tube Trains connect at Jersey City Station.
Leave Newark, Market Street Station, about 30 minutes later.

NIAGARA FALLS, $10.00 — May 27, 28, 29; Return June 1.
GLEN ONOKO AND MAUCH CHUNK, May 30. $1.50
BELLEWOOD PARK, 1.00 — May 28 and 30 and Every Sunday.

Other Attractive Tours at Reasonable Cost. Information at 1460, 355 and 140 Broadway, Hudson Tube Stations, 33d and Broadway, Cortlandt and Church Streets, New York; 211 Market St., Newark; 30 Flatbush Ave., Brooklyn.

GRAND EUROPEAN TOUR. From New York July 1st. To the Mediterranean, Italy, Switzerland, Germany, Holland, France, and England, 62 days. Strictly the best service throughout. Experienced escort. Party limited. A few choice berths now available. Send for particulars. MARSTERS' TOURS, 31 W. 30th St., N. Y.

SCHOOLS.

The Great Neck Summer School and Traveling Camp.

A Novel Way of Spending a Vacation. which has been devised by Capt. A. G. Bode of Great Neck, L. I., is his traveling camp Summer school, which furnishes recreation for young men while at the same time giving them instruction in pleasant doses. A varied program is arranged by the Captain and includes time to be spent on the salt water, in the mountains, and traveling along the road in a gypsy wagon. There is opportunity in this tour for enjoyment of every pastime known to outdoors, and many youths of Manhattan and Jersey are making haste to avail themselves of the opportunity. A letter addressed to Box No. 53, Great Neck, will bring you a beautifully illustrated booklet describing the camp.

FRENCH, ITALIAN, GERMAN, SPANISH, ENGLISH taught by Native Graduated Teachers. "LOGICAL METHOD" used. From June 1st to October 1st Summer Rates Charged. The ITALIAN SCHOOL OF LANGUAGES, 515 5TH AVE., CORNER 53D ST.

INGLESIDE—A School for Girls. Founded by Mrs. Wm. D. Black, New Milford, Litchfield Co., Conn. School year opens Tuesday, Oct. 3d, 1911. MRS. WILLIAM BLACK PELL, Patroness.

The Berlitz School of Languages MADISON SQUARE, (1122 BROADWAY). Harlem Branch..343 Lenox Av., near 127th St. Brooklyn " ..218-220 Livingston St. Schools open all year. Catalogue on demand.

LOOKING FOR A SCHOOL OR CAMP? YOU CAN FIND THE SCHOOL WANTED by writing School Agency, M.-41 Park Row, N. Y.

HOTELS AND RESTAURANTS.

HOTEL WOODWARD and HOUSEKEEPING ANNEX, Broadway & 55th St., N. Y. SPECIAL RATES FOR MAY—JUNE—JULY. 'Phone, 5,000 Columbus. T. D. GREEN, Proprietor.

HOTEL ROLAND 59th St., Between Madison & Park Ave. Block from Grand Plaza Entrance to Central Park. SINGLE ROOMS WITH PRIVATE BATH, $1.50 PER DAY. DOUBLE ROOMS WITH PRIVATE BATH, $2.00 PER DAY. Family Hotel for Permanent and Transient Guests.

FOR SALE.

TYPEWRITERS RENTED 3 MONTHS FOR $5.00 and upwards. We also have them to sell. All makes. All prices. Latest models. Fully guaranteed. Liberal allowance for machines taken in exchange. Send for catalogue. AMERICAN WRITING MACHINE CO., 345 Broadway, Cor. of Leonard St. Tel. 5406 Franklin. | 10 Barclay St., 7 Doors from B'way. Tel. 6353 Cortlandt.

ROLL TOP DESKS. Office Furniture in great variety of Style and Price. T. G. SELLEW, 111 FULTON ST.

DESKS & OFFICE FURNITURE NEW AND SLIGHTLY USED. Budd & Co., 40 E. 20th St. Telephone 5561 Gramercy.

High-Grade Office Furniture desks, tables, partitions, telephone booths; new and slightly used, &c.; immense stock to select from. BUDD & CO., 73 Spring St. Tel. Spring 5482.

The New York Times Every Day

You will want The Times every day at your country resort to keep abreast of what is going on in all parts of the world.

Leave order with your newsdealer or send to Publication Office, or telephone Circulation Department, 1000 Bryant. Address changed as often as desired.

Daily and Sunday editions, 17c. per week or 75c. per month. To Canada, 24c. per week, or 90c. per month.

EXCURSIONS AND TOURS.

IRON STEAMBOAT CO. ALL-WATER ROUTE TO CONEY ISLAND. LEAVE WEST 129TH STREET, 9:00, 9:45, 10:30, 11:30 A. M.; 12:30, 1:15, 2:00, 2:45, 3:30, 4:15, 5:15, 6:30, 7:30, 8:40 P. M. LEAVE PIER (NEW) 1, NORTH RIVER, 9:45, 10:30, 11:15 A. M.; 12:15, 1:15, 2:00, 2:45, 3:30, 4:15, 5:00, 5:50, 6:40, 7:15, 8:15, 9:30 P. M. LEAVE IRON PIER, CONEY ISLAND, 10:55, 11:40 A. M.; 12:25, 1:25, 2:25, 3:10, 3:55, 4:55, 5:25, 6:10, 7:10, 7:50, 8:25, 9:25, 10:40 P. M. *Trip marked * does not go to 129th St., N. R. Round Trip Tickets {From 129th St. 50 Cents. From Pier 1, N. R., 40 Cents. Including admission to Dreamland, Coney Island. Greatest Amusement Enterprise in the World. FISHING BANKS, STEAMER TAURUS Leave 129th St., N. R., 7:20 A. M.; Pier (new) 1, N. R., 8:20 A. M. Bait and tackle on board. Fare: Gentlemen, 75c.; Ladies, 50c. Children, 25c.

STEAMER "GRAND REPUBLIC" SPECIAL TRIPS UP THE HUDSON, Sunday, May 28th, and Tuesday, May 30th, allowing 3½ hours at WEST POINT and 1 hour at NEWBURGH. Leave Pier 1, North River, 9:30 A. M.; West 129th St., 10:30 A. M.; Yonkers, 11:00 A. M. ROUND TRIP, 75c.; Yonkers, 50c. Steamer limited to one-half its licensed capacity.

Decoration Day Outings On Great, Swift Day Line Steamer **Hendrick Hudson** To Kingston Point (The foot of the Catskills) and Return. **200 Miles for $2.** Leave Desbrosses St. 8:40 A. M. Also West Point, Newburgh, and Poughkeepsie Excursions, Leaving Desbrosses St. 8:40 and 9:40 A. M.

Decoration Day Afternoon Excursion to West Point, Steamer Mary Powell. Leaving Desbrosses St. 1:45 P. M., W. 42d St. 2 P. M., W. 129th St. 2:20 P. M. Return to New York by boat or rail, $1.10. Orchestra. See Parade, Public Buildings, etc.

CENTRAL HUDSON LINE — UP THE HUDSON RIVER. To West Point, Newburgh, Po'keepsie and Kingston. STR. BENJ. B. ODELL (NEW) From Pier 24, N. R., foot Franklin St. SATURDAYS {1 o'clock, West 129th St., 1.30 P. M. STR. BENJ. B. ODELL (NEW) To Fishkill and Newburgh. SUNDAYS {From ft. Franklin St. 9 A. M. West 129th St. 9.30 A. M. Returning, leave Newburgh 5 P. M. Dining Room—Excellent Service. Music. Round Trip from N. Y. 90 Cents. Illustrated booklet upon request.

DECORATION DAY EXCURSION To ALBANY and TROY $2.50 Round Trip Peoples and Citizens Lines. Leave Pier 32, N.R., at 6 P.M.; W. 129th St., 6:45 P. M., and Yonkers 7 P. M. Visit Saratoga, Lake George, Lake Champlain, and all Northern Mountain Resorts. A delightful trip up the Hudson. Fine orchestra on each steamer. Restaurant a la carte.

SUNDAY, MAY 28, and DECORATION DAY UP THE SOUND SEA CLIFF and GLENWOOD. Steamer "Sagamore" will leave New Pier 8 E. R., N. Y., (near Hanover Sq. "L" sta.) 9:30; foot 31st St., E. R., 9:50 A. M. Stops at Great Neck on Decoration Day. EXCURSION TICKETS 50 CENTS.

EXCURSIONS. Lake Hopatcong, $1.00. Decoration Day and next Sunday, May 28th. Leave W. 23d St. 8.50, Liberty St. 9.00 a.m. Mauch Chunk, $1.50 DECORATION DAY. Leave W. 23d St. 8.20, Liberty St. 8.30 a.m. VIA NEW JERSEY CENTRAL. HARD COAL: NO SMOKE: COMFORT.

DECORATION DAY EXCURSION TO NEW HAVEN. Superb steamer RICHARD PECK will leave Pier 28, E. R., 9:30 A. M.; foot East 23d St., 10:00 A. M.; due New Haven 2:30 P. M. Return, due N. Y. 8:45 P. M. Two hours in New Haven. Music. Refreshments. Tickets, $1.00, Children, 50 cents. Tickets at Piers only on day of excursion.

California and ALASKA—Summer Tours By PULLMAN Private Limited Trains, personally conducted to the coast. Write for booklet. GILLESPIE-KINPORTS CO., 1 Madison Av., N. Y. 'Phone 859 Gram.

Sight-Seeing Yachts Sightseeing and Observation, around New York Harbor and Manhattan Island. Daily from Battery Pier, near South Ferry, 10:30 and 2:30. See the Ocean, Sandy Hook Lightship and Forts. Trips daily, 1:15 P.M., returning 5.

TRAVELERS' GUIDE—STEAMBOATS.

CATSKILL EVENING LINES. Steamers leave Pier 43, N. R., (Daily except Sunday), ft. Christopher St., at 6:30 P. M., West 129th St., 7:00 P. M., for Catskill, Hudson, Coxsackie, and intermediate landings and all Mountain Resorts. Special trip over Decoration Day, new Str. "Clermont," to Catskill, Hudson, Coxsackie, and intermediate landings, $1.50 round trip; to Mountain Resorts, $2.75 round trip. Tickets on sale at all agents and at pier. Send 1c. stamp for Booklet of Summer Hotels and Boarding Houses.

HARTFORD LINE. From New Pier 29, East River, foot of Pike St., daily except Sunday, at 5 P. M., for Connecticut River landings. Write for illustrated folder.

TRAVELERS' GUIDE—STEAMSHIPS.

INTERNATIONAL MERCANTILE MARINE LINES — ALL OUR STEAMERS HAVE WIRELESS TELEGRAPH AND SUBMARINE SIGNALS

NEARBY SAILINGS: ENGLAND, IRELAND, THE CONTINENT

St. Paul,	May 27, 9:30 A.M.	Cedric,	May 27, 11:00 A.M.
Minnehaha,	May 27, 9:30 A.M.	New York,	June 3, 9:30 A.M.
Vaderland,	May 27, 10:00 A.M.	Minnewaska,	June 3, 10:30 A.M.

*The World's Largest and Finest Steamer, New S. S. OLYMPIC, (45,000 TONS) Sails June 28

American Pier 62, N. R., 9:30 A. M. Plymouth—Cherbourg—Southampton. St. Paul.........May 27 | Philadelphia.........June 10. New York.........June 3 | St. Louis.........June 17

Atlantic Transport New York—London Direct. Pier 58, N. R. Minnehaha, May 27, 9:30 AM | Minneapolis.........June 10. Min'waska, June 3, 10:30 AM | Minnetonka.........June 17

Red Star Pier 59, N. R., 10 A. M. London, Paris via Dover—Antwerp. Vaderland.........May 27 | Lapland.........June 17. Finland.........June 3 | Vaderland.........June 24

White Star Piers 60 & 61, N. R. Plymouth—Cherbourg—Southampton. Majestic.....June 7, 3 PM | Oceanic.........June 21. Adriatic.....June 12, 3 PM | *OLYMPIC (new) June 28. New York—Queenstown—Liverpool. Cedric.....May 27, 11 AM | Celtic.........June 10. Baltic.....June 3, 11 AM | Arabic.........June 17

Montreal—Quebec—Liverpool Largest Steamers St. Lawrence Route. New York & Boston To the MEDITERRANEAN Azores, Madeira, Gibraltar, Algiers, Naples, Genoa. Romanic..June 10, 10 A. M. | Canopic...July 1. Cretic.........June 24, noon | Romanic..July 15. Our Travelers' Checks Good Everywhere.

PASSENGER OFFICES, 9 B'WAY, (TEL. 2100 RECTOR,) AND PIER 62, N. R., (WEST 23D ST.,) N. Y.

TRAVELERS' GUIDE—STEAMBOATS.

Crisp colors, music, uniforms and the martial tableau of war—every one whose blood tingles at such a sight should see the Cadets at West Point.

After the visit is over you may return to your Day Line steamer and during the two hours run to New York can enjoy a good dinner in the great comfortable glass-enclosed dining rooms.

The Highlands of the Hudson are now in the full glory of Spring—Plan to go *now.*

DAY LINE STEAMERS, DAILY, except Sunday, leave Desbrosses St., 8:40 A. M.; W. 42d St., 9 A. M.; W. 129th St., 9:20 A. M., landing at Yonkers, West Point, Newburgh, Poughkeepsie, Kingston Point, Catskill, Hudson, and Albany. All through rail tickets between N. Y. and Albany accepted. Ideal Decoration Day Trips.

Hudson River Day Line Desbrosses Street Pier, N. Y.

Steamer Mary Powell Afternoon boat for Rondout and way landings leaves Desbrosses St. daily except Sunday on and after May 29 at 1:45 P. M.; W. 42d St., 2 P. M.; W. 129th St., 2:20 P. M. Ideal outing to West Point, returning by boat or rail.

FALL RIVER LINE (Splendid Steamers—Splendid Service)

To Boston by way of Long Island Sound—You enjoy a comfortable night's rest at sea

Fall River Line steamers leave New York, Pier 19, North River, foot of Warren Street, at 5:30 P. M. Get you to Boston as early as 7 o'clock next morning—later if you like. Fare to Boston....$4

City Ticket Office-171 B'way-Phone 5121 Cort.

HUDSON RIVER NIGHT LINES Magnificent Steamers; Splendid Accommodations; Cuisine and Service Unexcelled. Fine Orchestra on Each Steamer.

Peoples Line to Albany Str. C. W. Morse or Adirondack, PIER 32, N. R., foot Canal St., at 6 P. M. W. 129th St., 6:45 P. M. daily (Sundays included.) OBSERVATION AND PALM ROOM AN INTERESTING FEATURE.

Citizens Line to Albany & Troy New Str. Trojan or Rensselaer, PIER 32, N. R., 6 P. M. daily (Saturdays included.) Yonkers, 7 P. M.; stops at Albany in both directions. Tickets at pier and principal ticket offices. Close train connections at Albany and Troy for points North, East & West. Tel. 9400 Spring.

BY SEA TO MAINE The Most Charming Short Sea Trip on the Atlantic Coast. STEAMSHIPS NORTH LAND & NORTH STAR TO PORTLAND, MAINE. Sailings Tuesday, Thursday, and Saturday 5 P. M., from Pier 30, East River, N. Y. For full information and booklet apply to MAINE S. S. CO., 290 B'way, N. Y.

"THE PUBLIC BE PLEASED."

COLONIAL LINE
BOSTON Via Boat and Rail $2.90
PROVIDENCE, Boat Direct..... 2.00
FALL RIVER, via Boat and Rail.. 2.25
WORCESTER, via Boat and Rail.. 2.90
Week days and Sundays at 5:30 P. M. from Pier 39, N. R., foot of W. Houston St. ALL OUTSIDE ROOMS—FINEST SERVICE. Phones, Spring 9491 and 9492.

CAPITAL CITY LINE 50 CENTS TO ALBANY Fast and Elegant Steamers FRANK JONES and KAATERSKILL. Leave Pier 46, N. R., Foot West 10th St., 5:30 P. M. West 129th St., 6 P. M. Daily, Sundays Included. 'Phone 482-483 Spring.

JOY LINE $2.40 TO BOSTON BOAT & RAIL Providence Direct, $1.50 | Worcester, $2.40. Daily, including Sunday, 5:30 P. M. From Pier 19, East River. New Management. Improved Service. City Ticket Office, 290 Broadway, N. Y.

$1 MANHATTAN LINE TO ALBANY Round Trip, $1.50. Good 10 Days. Steamers leave New York every other day on even dates, during May, from ft. W. Houston St. 5:30 P. M.; & W. 129th St. 6 P. M.; stop at Columbia St., Albany (directly adjoining Union Station). Special stop south bound at W. 131st St., N. Y. Tel. 5330 Spring.

TRAVELERS' GUIDE—STEAMSHIPS.

London-Paris-Bremen EXPRESS STEAMERS SAIL TUESDAYS, 10 A. M.

Kronprinzessin Cecilie . . MAY 30
Kronprinz Wilhelm . . . JUNE 6
George Washington . . . JUNE 8
Kaiser Wilhelm II. . . . JUNE 13

North German Lloyd MEDITERRANEAN SAILINGS ON SATURDAYS. OELRICHS & CO., Gen'l Agts., 5 Broadway, New York City.

CUNARD Piers foot West 14th St., N. R. Offices, 24 State Street, opposite Battery. Largest Fastest Finest Ships. Wireless Telegraph, Submarine Signals. MOST EXPEDITIOUS ROUTE LONDON PARIS BERLIN VIENNA DIRECT via FISHGUARD. For the convenience of passengers wishing to proceed direct to the Continent during June, special express trains will leave Fishguard for Dover.

Fishguard and Liverpool.
LUSITANIA May 31, 9 A. M. — MAURETANIA June 14, 9 A. M.
Queenstown—Fishguard—Liverpool.
CARONIA June 3, 10 A. M. — CAMPANIA June 7, 10 A. M.
*MADEIRA GIBRALTAR †GENOA NAPLES TRIESTE FIUME
Sailing hour noon.

Pannonia	June 1	July 20	Sept. 7
†Carpathia	June 15	Aug. 3	Sept. 21
*†Saxonia	July 3	Aug. 24	

MONTREAL QUEBEC LONDON. Regular Sailings of Steamers Carrying One Class Cabin (II.) and Third Class Passengers only.

Spend Your Vacation in BERMUDA MOST BEAUTIFUL SPOT IN THE WORLD SWEPT BY COOL ATLANTIC BREEZES. Every outdoor recreation. Bathing in the clearest of turquoise waters. Excellent fishing. 1,400 Mile Superb Ocean Voyage BY THE MAGNIFICENT, FAST MAIL Twin-Screw S. S. "OCEANA" FIRST-CLASS ROUND TRIP Including Stateroom Berth & Meals. Best Cuisine on the Atlantic $20 UP. LARGEST, FASTEST & FINEST STEAMER 14,000 TONS DISPLACEMENT; 535 FT. LONG. Many staterooms with brass beds; six suites-de-luxe with private baths; finest promenade deck in the world; Orchestra, Gymnasium, Wireless. Only Bermuda steamer with submarine signals. EXCURSIONS covering all expenses, four to eleven days, including steamship fare, best hotel accommodations, shore trips, drives, etc., at total cost of $23 UP. Beautiful Booklet, Itinerary, Tickets, etc., of Bermuda-Atlantic Line, 290 B'way, N. Y.

HAMBURG-AMERICAN LONDON—PARIS—HAMBURG
†PENNSYLVANIA.........May 27, 9 A. M.
CLEVELAND.........June 1, 10 A. M.
†PATRICIA.........June 3, 11 A. M.
†AMERIKA.........June 8, 9 A. M.
†Unexcelled Ritz-Carlton a la carte Restaurant, Gymnasium, Electric Baths, Elevator, Palm Garden. ‡Will call at Boulogne. ¶Second Cabin only.
Direct Service—PHILADELPHIA-HAMBURG.
GIBRALTAR, ALGIERS, NAPLES, GENOA
S. S. MOLTKE.........June 8, 11 A. M.
‡S. S. BATAVIA.........June 21
S. S. HAMBURG.........June 27
‡Will not call at Algiers.
Tourist Dept. for Trips Everywhere.
HAMBURG-AMERICAN LINE, 45 B'way, N. Y.

UNITED FRUIT COMPANY STEAMSHIP SERVICE New Magnificent Passenger and Freight Steamers Sail Thursdays, 12 noon, Pier 16, East River, (ft. Fulton St.) JAMAICA—PANAMA—COLOMBIA, CONNECTING FOR PACIFIC PORTS, CENTRAL AND SOUTH AMERICA. 17 Battery Place. Telephone 1025 Rector. Additional weekly sailings from Boston, Philadelphia, Baltimore, and New Orleans.

FRENCH LINE Compagnie Générale Transatlantique. Direct Line to Havre—Paris (France). Sailing every Thursday, 10 A. M. From Pier 57, North River, foot West 15th St.
*La Lorraine..June 1 | *La Lorraine..June 22
*La Provence..June 8 | *La Provence..June 29
*La Savoie.....June 15 | *La Touraine..July 6
*Twin screw steamers.
SPECIAL SATURDAY SAILING. One-class Cabin (II) and Third-Class Passengers Only. *Chicago.........May 27. GENERAL AGENCY, 19 State Street, N. Y.

ARGENTINE LAMPORT & HOLT LINE and All Brazilian Ports by the Large, New and Fast Passenger Steamers of the LAMPORT & HOLT LINE. Sailing from New York 5th and 20th of each month. 16 DAYS TO RIO JANEIRO. 23 DAYS TO BUENOS AYRES. For rates, etc., apply local ticket Agents, or BUSK & DANIELS, General Agents, 301 Produce Exchange, New York.

ANCHOR LINE GLASGOW via LONDONDERRY. Caledonia..May 27, 9 AM | California..June 10, 9 AM. Furnessia...June 3, 1 PM | Columbia...June 17, noon. FIRST CABIN, $67.50 AND $72.50. SECOND CABIN, $45 AND $47.50. THIRD CLASS, $30 AND $31.25. New Illustrated Book of Tours mailed free. HENDERSON BROTHERS, 17-19 Broadway.

OLD DOMINION LINE. DAILY SERVICE. For Old Point Comfort, Norfolk, Portsmouth, Pinner's Point, and Newport News, Va., connecting for Petersburg, Richmond, Washington, D. C., and the entire South and West. Freight and Passenger Steamers sail from Pier 25, N. R., foot of North Moore St., every week day at 3 P. M. W. L. WOODROW, Traffic Manager.

EUROPE AND THE ORIENT 30 fine tours, $235 upward. Frequent sailings. 14th Annual Orient Cruise, Feb. 1, 1912, by S. S. Arabic; 71 days, all expenses, $400 and upward. 5 Round the World Tours, 1911; $1,550 and up. Frank C. Clark, Times Building, New York.

AZORES LISBON NAPLES MARSEILLES BY THE FABRE LINE Approx. weekly sailings by the newest, largest, finest & fastest French steamers in The MEDITERRANEAN Trade. JAS. W. ELWELL & CO., Gen'l Agts., 17 State St., N. Y.

BERMUDA ROUND TRIP $20 and Up Inclusive Tours at Moderate Rates. THE ROYAL MAIL STEAM PACKET CO., 22 State St., N. Y.

Shipping and Mails

Miniature Almanac for To-day.

Sun rises..4:34 | Sun sets..7:20 | Moon sets..—

THE TIDES.

	High Water. A.M.	P.M.	Low Water. A.M.	P.M.
Sandy Hook	6:33	7:00	12:34	12:40
Governors Island	6:55	7:20	1:10	1:10
Hell Gate	8:45	9:10	2:50	2:50

Arrived—Friday, May 26.

SS Themistocles, Patras, May 8.
SS Cleveland, Hamburg, May 16.
SS Perugia, Palermo, May 12.
SS Pennsylvania, London, May 12.
SS Maracaibo, La Guayra, May 12.
SS Simon Dumois, Port Antonio, May 21.
SS El Rio, Galveston, May 20.
SS Lorraine, Havre, May 20.
SS Lovstakken, Philadelphia, May 25.
SS Huron, Brunswick, May 24.
SS City of St. Louis, Savannah, May 23.
SS Hamilton, Norfolk, May 25.
SS Concho, Galveston, May 20.
SS Pawnee, Philadelphia, May 25.
SS Pathfinder, Boston, May 24.

Outgoing Steamships.

SAIL TO-DAY.

	Mails Close.	Vessels Sail.
St. Paul, Southampton..	6:00 A.M.	9:30 A.M.
Cedric, Liverpool	7:30 A.M.	11:00 A.M.
Caledonia, Glasgow	——	9:00 A.M.
Pennsylvania, Hamburg.	——	9:00 A.M.
Prinzess Irene, Naples...	——	11:00 A.M.
Kursk, Rotterdam	——	
Minnehaha, London	——	9:30 A.M.
Vaderland, Antwerp	——	10:00 A.M.
Chicago, Havre	——	2:00 P.M.
Eastern Prince, Rio Janeiro	12:00 M.	3:00 P.M.
Duca d'Aosta, Naples..	——	11:00 A.M.
San Juan, San Juan....	9:00 A.M.	12:00 M.
Havana, Havana	10:00 A.M.	1:00 P.M.
Orotava, Jamaica	10:30 A.M.	1:00 P.M.
Korona, Grenada	10:30 A.M.	1:00 P.M.
Sibiria, Haiti	11:00 A.M.	2:00 P.M.
Rio de Janeiro, Rio Janeiro	12:00 M.	3:00 P.M.
S. V. Luckenbach, San Juan	——	12:00 M.
Sabine, Jacksonville....	——	1:00 P.M.
San Jacinto, Galveston..	——	1:00 P.M.
Proteus, New Orleans....	——	12:00 M.
El Cid, Galveston	——	12:00 M.
City of St. Louis, Savannah	——	3:00 P.M.
Lampasas, Tampa	——	12:00 M.

SAIL TO-MORROW.

Bantu, Argentina	2:30 A.M.	5:00 A.M.

SAIL MONDAY.

Marowijne, Paramaribo	11:00 A.M.	1:00 P.M.
Princess Anne, Norfolk	——	3:00 P.M.

Supplementary mails are open on the piers of the American, English, German, and French transatlantic lines until within ten minutes of the hour of sailing.

Incoming Steamships.

DUE TO-DAY.

Rotterdam (tank)	Rotterdam	May [illegible]
Deutschland (tank)	Hamburg	May [illegible]
New York	Southampton	May [illegible]
Lorraine	Havre	May [illegible]
Pythia	Fowey	May [illegible]
Prins Frederik Hendrik	Haiti	May [illegible]
Canning	Barbados	May [illegible]
Concho	Key West	May [illegible]
Sant' Anna	Palermo	May [illegible]

DUE TO-MORROW.

Minnewaska	London	May [illegible]
Baltic	Liverpool	May [illegible]
Oceania (Aust.)	Palermo	May [illegible]
Zafra	Huelva	May [illegible]
Mexico	Progreso	May [illegible]
Parima	St. Thomas	May [illegible]
Brunswick	Havana	May [illegible]
Vigilancia	Nassau	May [illegible]
City of Montgomery	Savannah	May [illegible]
Oceania (Italian)	Naples	May [illegible]

DUE MONDAY.

George Washington	Bremen	May [illegible]
Finland	Antwerp	May [illegible]
Potsdam	Rotterdam	May [illegible]
Furnessia	Glasgow	May [illegible]
Moltke	Naples	May [illegible]
Bermudian	Bermuda	May [illegible]
Albingia	Kingston	May 24
Coamo	San Juan	May 24
Prins Frederik Hendrik	Haiti	May 24
El Sol	Galveston	May 23
Antilles	Galveston	May 24

By Marconi Wireless.

SS Sant' Anna, incoming from Marseilles, was reported 230 miles east of Sandy Hook at noon yesterday; due at her pier, if not delayed, this morning.

SS George Washington, incoming from Bremen, was reported 1,175 miles east of Sandy Hook at 7:30 A. M. yesterday; due at her pier, if not delayed, Monday morning.

SS Furnessia, incoming from Glasgow, was reported 1,085 miles east of Sandy Hook at 7:45 A. M. yesterday; due at her pier, if not delayed, Monday morning.

SS New York, incoming from Southampton, was reported 650 miles east of Sandy Hook at 8:55 A. M. yesterday; due at her pier, if not delayed this afternoon.

SS Oceania, incoming from Naples, was reported 650 miles east of Sandy Hook at 7:10 A. M. yesterday; due at her pier, if not delayed, Sunday morning.

By United Wireless.

SS Mexico, Vera Cruz, was 1,189 m. S. of Scotland Lightship at 8 A. M., 26th.
SS Denver, Galveston, was 618 m. E. of Galveston Bar at noon, 26th.
SS J. M. Guffey, Port Arthur, was 140 m. W. of Tortugas at 7 P. M., 26th.

Foreign Ports.

Arrived.

SS President Lincoln, at Plymouth, May 26.
SS Touraine, at Havre, May 26.
SS Noordam, at Rotterdam, May 26.
SS Madonna, at Marseilles, May 26.
SS Regina d'Italia, at Genoa, May 25.
SS Adriatic, at Southampton, May 25.
SS Birma, at Newcastle, May 25.
SS Bermudian, at Bermuda, May 26.

Sailed.

SS Amerika, from Southampton, May 26.
SS Roma, from Naples, May 25.
SS Sandon Hall, from Colombo, May 25.
SS Duca di Genove, from Palermo, May 25.

Transpacific Mails.

Destination and Steamer.	Mails Close in New York.	
Japan, Korea, China, Philippines (via Victoria)—Empress of India	May 26	6:30 P.M.
Hawaii, Guam, Philippines (via San Francisco)—U. S. Transport	May 31	6:30 P.M.
Japan, Korea, China (via Seattle)—Tamba Maru	June 1	6:30 P.M.
Hawaii, Japan, Korea, China, Philippines (via San Francisco)—Mongolia	June 1	6:30 P.M.

(For Latest Shipping See Page 1.)

THE WEATHER.

WASHINGTON, May 26.—A narrow trough of low pressure that extends from New Mexico to Western Minnesota has resulted in notable temperature contrasts. Over the interior districts, east of the low area, warm weather prevails, with a temperature 26 degrees above seasonal at Chicago, while at Sheridan, Wyo., snow is falling, with a temperature of 34 degrees, about 30 degrees below seasonal. The cool weather covers the Northwest.

With the exception of thunderstorms Saturday in the South Atlantic States, fair weather will prevail Saturday and Sunday in the East and South, with somewhat higher temperature over the former district.

In the upper Mississippi Valley there will be thundershowers by Saturday night or Sunday morning, accompanied by a marked fall in temperature.

Winds along the New England Coast will be light to moderate and mostly east; Middle Atlantic Coast, light northeast to east; South Atlantic Coast, moderate and variable, except east on the North Carolina Coast.

Steamships departing Saturday for European ports will have moderate winds mostly northeast to east, with generally fair weather to the Grand Banks.

FORECASTS FOR TO-DAY AND SUNDAY.

Eastern New York—Fair Saturday and Sunday. Warmer Sunday; light to moderate variable winds.

New Jersey—Fair Saturday. Sunday fair; warmer eastern portion; light to moderate east winds becoming variable.

New England—Fair Saturday. Sunday fair; warmer in interior; moderate northeast to east winds.

Eastern Pennsylvania—Fair Saturday and Sunday; slightly warmer Saturday in southeastern portion; light to moderate variable winds.

The temperature record for the twenty-four hours ended at midnight, taken from the thermometer at the local office of the United States Weather Bureau, is as follows:

	1910.	1911.		1910.	1911.
3 A. M.	62	58	4 P. M.	72	70
6 A. M.	60	59	6 P. M.	71	66
9 A. M.	63	67	9 P. M.	67	66
12 M.	68	64	12 Mid.	60	64

This thermometer is 108 feet above the street level. The average temperature yesterday was 65; for the corresponding date last year it was 66; average on the corresponding date for the last thirty-three years, 63.

The temperature at 8 A. M. yesterday was 64; at 8 P. M. it was 65. Maximum temperature, 73 degrees at 2 P. M.; minimum, 57 degrees at 3:30 A. M. Humidity, 84 per cent. at 8 A. M.; 79 per cent. at 8 P. M.

Effective Help Wanted Advertisements

An effective Help Wanted advertisement in The New York Times, fifty words for one dollar, is read by people of discrimination and therefore reaches the very class those in need of assistance in offices or stores are eager to employ.

Advertisers in The New York Times are saved the trouble of sifting the wheat from the chaff, as only desirable applicants reply to advertisements in The Times.

Telephone 1000 Bryant or send your fifty-word Effective Want advertisement through the nearest advertising agency or office of The New York Times.

Lost

30c. a line 1 time; 75c. a line 3 times a week; $1.40 a line 7 consecutive times.

LOST—On Wednesday, the 24th inst., a diamond circlet scarfpin, somewhere between the Cadillac Hotel and the Christopher St. ferry. The finder will be suitably rewarded by communicating with G. H. Seymour, 43 Montgomery St., Pawtucket, R. I.

LOST—Bunch of keys on May 26 on heart-shaped ring, on roadway between Montclair and Jersey City. Suitable reward for return to T. Cocks, 190 Grove St., Montclair, or 'phone 1305—Jersey City.

LOST—Small sapphire, about one-half inch, Boston express from Milford to Grand Central, taxicab to Ritz-Carlton; suitable reward. Mrs. J. H. Tyson, Riverside, Conn. 'Phone 790—Greenwich.

LOST—In 57th St., between Madison and Park Avs., pearl and diamond pendant. Finder notify Reginald Gordon, 42 Broadway. Liberal reward.

LOST—Leaving 152 East 79th; 112th St., Broadway, 103d St., West End Av., white corded silk garter with gold and enamel buckle; reward. Return to 79th St. address.

LOST—Gold lorgnette, 4 diamonds, one ruby, and chain; $25 reward. Moeller, 440 Riverside Drive.

LOST—Diamond and pearl crescent; between 151st and 125th Sts West; liberal reward. 54 East 124th St.

LOST—Gold chain and locket, initials "A. F. T."; heirloom; reward. McLaughlin, 241 Broadway.

LOST—Gold watch, (monogram "W. K. B.,") silver pencil, and chain; $25 reward; no questions asked. S 48 Times.

LOST—Gold watch, diamond crescent on back; clover pin, diamond centre. Snyder, 555 West 147th St.

LOST—Opal ring in dressing room Parlor Car 4, Pittsfield, afternoon express, May 23. Return to Civic League, 127 Madison Av. Reward.

Lost and Found, Cats, Dogs

30c. a line 1 time; 75c. a line 3 times a week; $1.40 a line 7 consecutive times.

UNWANTED DOGS AND CATS should be taken to the A. S. P. C. A. Shelter for Animals, 102d St. and East River, or the Ambulance House at 111 East 22d St. Owners of lost dogs and cats and responsible persons wishing to secure pets should apply at the Shelter.

Found

30c. a line 1 time; 75c. a line 3 times a week; $1.40 a line 7 consecutive times.

FOUND, May 25.—HUDSON & MANHATTAN R. R. CO.—Hudson Tubes. Apply 137 Christopher St.: Bankbook, gloves, blueprint, book, trousers, purse, box.

FOUND, May 25.—INTERBOROUGH R. T. CO. Apply Lost Property Room, 9 Morris St.: 2D AV. ELEVATED—Umbrella, purse, eyeglasses, money, gloves, trousers, knife. 3D AV. ELEVATED—Umbrellas, 2; purse, chain, bank book, books, roll picture, misc. papers, gloves, belt, rosary, keys, hats, caps, coat, sweater, underwear, corsets, pins, music stand, knife. 6TH AV. ELEVATED—Book, umbrella, cane, pea, candy, books, gloves, collar and tie, coat, rice, goblet, hat pins, wire. 9TH AV ELEVATED—Umbrella, handbag, leather case, paper, apron, coat, overalls. SUBWAY—Lunch box, umbrella, satchel, mesh bag, purse, handbag, music, books, rosary, hats, waist, trousers, package, addressed; collars, clothes, snuff, nails, electric fixtures, gas fixtures, bottles.

FOUND, May 26—JERSEY CENTRAL RAILROAD. Apply Station Master, Jersey City, N. J.: Articles turned in from the Sandy Hook Route May 25—Small black suit. Liberty St. Ferry, on the 25th—Gold chain.

FOUND, May 26—NEW YORK CENTRAL RAILROAD. Apply Lost Property Bureau, Grand Central Station: Package, purse, pair of gloves, four umbrellas, book, two bunches of keys.

FOUND, May 26—LONG ISLAND RAILROAD. Apply Lost Property Bureau, Long Island City: Five packages, grip, three umbrellas.

FOUND, May 26—LACKAWANNA RAILROAD. Apply Information Bureau, Hoboken, N. J.: Three umbrellas, five packages.

FOUND, May 26—PENNSYLVANIA RAILROAD. Apply Information Bureau, Jersey City, N. J.: ON TRAINS—Three packages, coat, umbrella. JERSEY CITY—Package.

FOUND, May 26—ERIE RAILROAD. Apply Information Bureau, Jersey City, N. J.: Three umbrellas, box of collars, tan satchel, suit case, pair of rubbers, lady's handbag.

FOUND, May 26—NEW PENNSYLVANIA DEPOT. Apply Baggage Room, 33d St., 7th Av.: One knife, umbrella, package, umbrella, child's hat, umbrella, umbrella, coat, two umbrellas, hat, three parasols, club, memo book, umbrella, pajamas, overcoat, currency, two pair of gloves, pencil, four nightshirts, cardcase, book, slippers, pajamas, two umbrellas.

Personal

60 cents per agate line each insertion.

ASSISTANCE SOLICITED.—Having the care of my widowed mother, who is aged and in declining health, it is impossible for me to go from home to earn money; I should like to obtain $75 from some person who has more than enough for their own needs; I wish the money to purchase a cow; I will gladly furnish satisfactory references to show that I am of good character and deserving. Address Minnie Bailey, Rural Route No. 3, Mount Solon, Va.

Reward will be paid for information concerning Louis Wuest, formerly of Collinwood and Cleveland, Ohio, or his wife or relatives. John F. Murray, 750 Broad St., Newark, N. J.

WILL THE MAN who used to buy his meat from Fred Coulon, Fulton Market, and whose partner had a cure for diabetes, send his address to W. B. S., 263 Times Downtown.

Business Opportunities

30c. a line 1 time; 84c. a line 3 times a week; $1.75 a line 7 consecutive times.

Shirt Business For Sale.—Gross sales, $150,000 for past year; complete plant located in Brooklyn; 100 sewing machines, 15 pressing, and 3 cutting tables; capacity, 900 dozens per week; experienced help in neighborhood. Apply to Newborg & Callan, 2 Rector St., New York City.

London Agency.—Advertiser desires to represent American companies in London for any line of American goods, especially connected with engineering; first-class references can be supplied. J. Donald, 66 Chestnut St., Boston, Mass.

Good, reliable business man with $2,000 cash to invest on equal basis with few others in high-class industrial business; special rate for this investment; good salaried, permanent position, with safe contract. Address S 13 Times.

Complete tailoring plant for sale, including lease of loft. Apply from 1 to 5, Lempit Bros., 222 Greene St.

WANTED—For the South a strong line of popular priced silk waists to carry with suit line. S 40 Times.

For Sale.—First-class saloon; good location; business district. T. Melone, 260 Brook St., Bridgeport, Conn.

Want partner with $100; business brokerage; honest, good talker, and hustler. Business, S 42 Times.

Business Notices

30c. a line 1 time; 84c. a line 3 times a week; $1.75 a line 7 consecutive times.

An Extraordinary Offer.—Gowns, to order, imported Marquisette, $40; imported Linen, $30; exquisite French models, highest workmanship. Cully, 138 West 49th St.

LADIES' and children's dresses reasonable; ... home preferred. Juliett, 126 East 12th St. and Stuyvesant.

... CLEANING, whitewashing. Hull, 210 ... 'Phone 1678 Lenox.

Country Board

20c. a line 1 time; 57c. a line 3 times a week; $1.26 a line 7 consecutive times.

Staten Island.

CASTLETON AV., 999.—Large, airy rooms; high grounds; trolleys pass door; company privileges; references.

Long Island.

THE HALL, GLEN COVE, L. I.
Within commuting distance of New York; large wing; absolutely fireproof; rooms, with bath; steam heat; private bathing beach and dock; tennis courts; opens May 27; references. Address 53 Irving Place, New York. Tel. 2123 Stuy.

ARVERNE, L. I.—65 Storm Av., 100 feet from the ocean, two minutes from Straiton Av. station; newly furnished private cottage; one, two, or three rooms and bath; all the comforts of home without the troubles of housekeeping.

THE WAWANDA, on ocean front; Cropsey Av., Bay 23d St., Bensonhurst.—Boating, bathing, tennis; accommodates 125; excellent cuisine; open for guests.

TORREY HOUSE,
Sheepshead Bay, 3,049 Ocean Av.—Rooms, conveniences; excellent table; moderate prices. 'Phone 383—Coney.

Rockaway Park, 46 Second Av.—Comfortable rooms, with excellent board; season rates very reasonable.

Bensonhurst.—Light, airy rooms overlooking ocean; $5 upward; board $6. Conway, 8,779 Bay Parkway.

New England.

Summer boarders will find a delightful place with large rooms and plenty of farm luxuries at Valley farm. Mrs. Fred Seymour, West Hartford, Conn.

New York State.

Our delightful tent bungalows give benefits of outdoor life, retain comforts of indoor life; meals in attractive remodeled farmhouse; one mile station; rates moderate; write. Thendara Farm, Goshen, N. Y.

SUGAR LOAF, Orange County, N. Y.—Beautiful mountain scenery, large shady lawns; modern conveniences; no children. Palmer.

New Jersey.

SOUTH ORANGE, Scotland Road, 117.—2 exceptional rooms, with or without private bath; fine table; private family; beautiful surroundings; near trolley, Lackawanna; references.

Columbia, Butler, N. J., (Erholungsheim.)—Kneipp-water, massage regeneration cures, etc. Ideal spot for restseekers. (Circular.)

Help Wanted, Female

15c. a line 1 time; 36c. a line 3 times a week; 70c. a line 7 consecutive times.

A WELL-EDUCATED WOMAN, over 30, possessing tact and a pleasing personality, for a special organization work among school children; one who can travel if necessary preferred; good compensation for right woman. Room 909, 110 West 34th St.

WANTED—Lady of culture; one used to interviewing refined people; pleasant work; no house to house canvassing; liberal commission. S 30 Times.

WANTED.—German or Norwegian girl for general housework; good wages. Apply between 1 and 3 to-day. Taylor, 3,800 Broadway.

WANTED—Woman to take home bundle wash; reference required. Apply at once, Apartment 8E, 318 West 100th St.

Help Wanted, Male

15c. a line 1 time; 36c. a line 3 times a week; 70c. a line 7 consecutive times.

A SPLENDID OPENING for exceptional men; compensation, $10 to $25. Call after 9 A. M. Curtis Publishing Co., 1,002 Tribune Building, N. Y. City.

CARRIAGE and automobile washer; experienced man in receiving department of factory. Address B. W., Box 16, 1570 Broadway.

CLOCK REPAIRER.
R. H. MACY & CO. require an experienced, competent clock repairer. Apply at office of General Manager.

EXPERIENCED SALESMAN WANTED.—Cloaks and suits to sell on commission basis. G 208 Times Downtown.

SALESMAN.—Real estate salesman for high-class subdivision on Staten Island; lots $175; high ground overlooking ocean; fine improvements, trolley; excellent opportunity; fine people only; liberal commission; no advances. Refined, 122 Times Downtown.

SALESMEN.—Salesmen calling on the better class of grocers and delicatessen stores in New York and Brooklyn to sell eggs as a side line; good commission to responsible men; answer by letter only. Merker, Sass & Co., 317 Greenwich St.

SALESMEN.—Men over 25 to act as salesmen and collectors; must come well recommended; good paying, steady position. 277 Broadway, Room 601; ask for Mr. Routh.

SALESMEN.—Over 25; energetic; good-paying, steady position; opportunity to those speaking foreign languages; references. Mr. Schuyler, 367 Fulton St., Brooklyn.

SALESMAN, high class, to handle water-front property, north shore, 25 minutes from New York; leads furnished to right man. Keith, 60 Liberty St., N. Y.

SALESMEN (2) wanted, over 25, of good education and address, for out-of-town work; permanent employment. Ryan, 156 5th Av.

SALESMAN to visit city and office trade with a popular-priced line of cloaks and suits. S 17 Times.

SALESMAN for advertising concern; salary and commission; live man. Apply after 10, F. L. Ferguson & Co., 129 West 125th St.

SALESMEN—Hustlers; new invention; big money to right men. Fried, 148 West 25th St.

WANTED FOR U. S. ARMY—Able-bodied unmarried men between the ages of 18 and 35; citizens of United States, of good character and temperate habits, who can speak, read, and write the English language. For information apply to Recruiting Officer, 25 3d Av., 749 6th Av., New York City; 363 Fulton St., Brooklyn, N. Y.; 47 Montgomery St., Jersey City, N. J., or any recruiting station.

WANTED.—One laboratorian at $4 per diem; a competitive examination will be held June 19, 1911, for the purpose of filling the above position. For further information address Commandant, Navy Yard, Philadelphia, Penn.

WANTED.—Chief clerks for branch offices of manufacturing corporation; branches located in Brooklyn and Bronx; applicants must state fully their experience, salary earned, and furnish references. S 25 Times.

WANTED—Competent storeroom clerk for hospital; single man, with experience preferred; must be able to keep accurate record. Apply G 206 Times Downtown.

Agents Wanted

20c. a line 1 time; 54c. a line 3 times a week; $1.05 a line 7 consecutive times.

I made $50,000 in five years with a small mail order business; began with $5. Send for free booklet. Tells how. Heacock, 702 Lockport, N. Y.

Situations Wanted, Female

15c. a line 1 time; 36c. a line 3 times a week; 70c. a line 7 consecutive times.

BOOKKEEPER.—Good knowledge stenography; moderate salary; best references. Stenographer, 61 2d Av.

COMPANION, &c.—By a teacher as companion or governess in return for expenses at seashore during Summer after June 28. G 270 Times Downtown.

FRENCH, married, wishes position as housemaid or take care of small family apartment by day. Mrs. C. David, care of A. Reckinger, 100 West 69th St.

SECRETARY-STENOGRAPHER.—Thoroughly familiar general office duties; competent, reliable; 10 years' experience; $18. Miss Earle, 220 West 69th St.

STENOGRAPHER, TYPEWRITER. — Neat, bright, willing girl; six months' experience; $6; rapid, accurate; good education; no agency. Miss Salzano, G 261 Times Downtown.

STENOGRAPHER. — Six years' varied experience; has executive ability; rapid, accurate, well educated; references; $15. G 276 Times Downtown.

STENOGRAPHER. — Four years' experience; understands office work; good speller; references. G 260 Times Downtown.

THOROUGHLY EFFICIENT AND RELIABLE STENOGRAPHER, THIRTEEN YEARS' COMMERICAL AND REAL ESTATE EXPERIENCE, DESIRES PERMANENT POSITION. J. SLOMAN, 2,419 7TH AV.

TRAINED NURSE.—German; would travel with invalid. K. Mooney, 220 West 128th St.

Situations Wanted, Male

15c. a line 1 time; 36c. a line 3 times a week; 70c. a line 7 consecutive times.

ACCOUNTANT, CERTIFIED,
All branches of work.
Moderate charges.
Room 501, 320 Broadway. 'Phone Worth 1819.

ACCOUNTANT.—Expert; books opened, closed, balanced, systematized, audited, written up; kept part time; reasonable. Accountant, 32 Union Square. 'Phone 2259—Stuyvesant.

ACCOUNTANT.—Examines accounts, simplifies systems, keeps books written up, makes up profit-loss, business statements. George Christie, 863 Eastern Parkway, Brooklyn.

ATTORNEY, age 29, graduate Yale, 5 years' experience, desires location legal department of railroad or corporation; credentials above par. Address S 23 Times.

BOOKKEEPER.—Expert accountant; writes up, balances books regular intervals. Strickland, 80 Henry St., Brooklyn.

CHAUFFEUR, 21; city or country; drive any car; best references. Friedman, 658 E. 5th.

CLERK.—Young medical student speaking several foreign languages would like position as clerk country hotel farm in exchange for board and small wages. Box 5, 1,508 2d Av.

FOREMAN OF CONSTRUCTION, mechanic, draughtsman—architects and contractors—experienced in design and construction best class suburban homes; position wanted with builder or real estate owner; excellent record and reference. G 247 Times Downtown.

FRENCH, 38 years, thoroughly acquainted with French goods, desires situation with wholesale commission house. C. David, care of A. Reckinger, 100 West 69th St.

JAPANESE, young, competent, desires to take entire charge of bachelor's quarters. Hayashi, 798 Lexington Av.

POSITION wanted as outside salesman; 18 years' experience; A1 references. P 2 Times.

WANTED—Manufacturers' line to sell jobbers and department stores in Chicago; have room to carry stock if desired. Eckhardt, 59 East Van Buren St., Chicago, Ill.

Situations Wanted
Employment Bureaus

20c. a line 1 time; 54c. a line 3 times a week; $1.05 a line 7 consecutive times.

Commercial.

ACCOUNTANTS, BOOKKEEPERS, STENOGRAPHERS. High-Grade Office Helpers Office Service Co. (Agency) 50 Pine St. Tel. 3425 John

Domestic.

CHAMBERMAID and WAITRESS.—First-class; thoroughly experienced, with excellent references; $25. Wilson's Agency, 141 East 57th St. Telephone 2224—Plaza.

COLE EMPLOYMENT AGENCY, 47 Lexington Av.—First-class help; references investigated. Telephone 3875 Madison.

COMPETENT help of all trades supplied. Riverside Agency, 12 West 99th. Phone 1538 Riverside.

COOK, Swedish, thoroughly competent, take entire charge of kitchen; excellent references; $60. Wilson's Agency, 141 East 57th St. Telephone 2224 Plaza.

HELP.—Select colored help furnished; city, country. Middlesex Employment Agency, 51 West 132d St. 6370—Harlem.

HOUSEWORK.—Several neat colored girls, experienced, with good references, want places small families; other good Southern help furnished. Lincoln Industrial Exchange, (Agency,) 314 West 59th St. 'Phone 4786—Columbus.

HOUSEWORK. — Swedish; neat, competent, clean, reliable, willing, obliging; $25. Wilson's Agency, 141 East 57th St. Telephone 2224—Plaza.

HOUSEWORKERS, cooks, chambermaids; good references; city, country. Henderson's, 110 West 134th St. Telephone 486 Morningside.

OLD DOMINION AGENCY, 88 WEST 134TH.—Bond $1,000; guarantee A1 colored help. 1119 Harlem.

SHEPHERD AGENCY, 107 West 133d St.; telephone 6916 Morningside.—Domestic help furnished; male, female; references.

USEFUL MAN.—Competent, reliable; private family; good references; $25. Wilson's Agency, 141 East 57th St. Telephone 2224—Plaza.

Boarders Wanted

15c. a line 1 time; 36c. a line 3 times a week; 70c. a line 7 consecutive times.

West Side.

A.—47 5TH AV.—Second-floor suites, with baths; single rooms; parlor dining room; small tables; transients and table guests accommodated.

5TH AV., 46.—Well-furnished large, small rooms; excellent board; table guests accommodated; references.

7TH AV., 2,053, (123d.)—Airy, well-kept, homelike rooms; substantial board; fine location; references.

16TH ST., 7 WEST.—Cool rooms; elegant surroundings; excellent table; Summer rates.

49TH ST., 68 WEST.—Large and single rooms; bath, telephone; high-class house; superior table and service; handsome parlor suite; private bath.

54TH ST., 54 WEST.—Large and small rooms; first class; references.

64TH ST., 115 WEST.—Finely furnished, medium room; large closets; excellent table; moderate.

68TH ST., 70 WEST.—Large, cool room; gentlemen preferred; fine location; excellent table; also parlor floor.

68TH 67 WEST.—LARGE, SMALL ROOMS, BATHS; 'PHONE 4418—COL.

68TH ST., 74 WEST.—Cool, airy rooms, with or without private baths, in private house, having homelike surroundings in quiet residential section; convenient to Subway, "L," and four lines of surface cars; superior and substantial table; Summer rates; references required. Telephone 6666 Columbus.

70TH ST., 30 WEST.—Rooms, large and small, suite or separately; board optional; select.

70TH ST., 151 WEST.—Second-floor room; private bathroom; telephone in room; references.

72D ST., 159 WEST.—Two large front rooms; also hall room; parlor dining room; references.

72D, 172 WEST.—Handsome rooms, with and without bath; superior house and table; references.

72D ST., 269 WEST.—Very desirable large and small rooms, with board; every convenience; table guests; references.

73D ST., 102 WEST.—Attractive rooms; fine meals; table guests; Summer rates; Jewish.

74TH ST., 123 WEST.—Large, small rooms; private bath; board; table guests accommodated; references.

74TH, 149 WEST.—Front, back rooms, private bath, second floor; other rooms; table guests.

74TH ST., 131 WEST.—Sixteenth year; Summer rates; rooms; parlor dining; references.

76TH, 239 WEST.—Newly furnished, decorated, large room; private bath; hot water; parlor dining; excellent table; table guests; telephone; Gentiles.

76TH ST., 249 WEST.—Large and small rooms; parlor dining; table board; references required.

78TH ST., 112 WEST.—Rooms, with board; parlor dining room; table guests; transients; reasonable.

79TH ST., 137 WEST.—Large and small well-furnished rooms, with board; satisfaction.

80TH ST., 141-143 WEST.—Fine parlor floor; private bath; private entrance; front room; reference.

80TH ST., 108 WEST.—Large rooms, sunlight, running water; near bath; delicious meals; gentlemen; references.

81ST ST., 138 WEST.—In refined Jewish home, first-class room, board; table guests accommodated.

81ST ST., 116 WEST.—Desirable room for gentlemen; strictly high-class board; satisfactory references necessary.

81ST. 118 WEST.—Double, single rooms; one and two flights; L, Subway; references required.

82D ST., 128 WEST.—Beautiful, large rooms; private bath; parquet floors; electric lights; Summer rates.

82D ST., 74 WEST.—Newly furnished rooms; private bath; Summer rates; parlor dining room; references.

83D ST., 23 WEST.—Splendid accommodation at Summer rates in high-grade Jewish house.

91ST, 48 WEST.—Large single rooms; homelike; near Park, Subway, elevated; parlor dining.

91ST ST., 29 WEST.—Large rooms, private bath; near Park; parlor dining; meals optional; telephone.

93D ST., 21 WEST.—Coolest spot for Summer; cheerful rooms; near Park and "L"; Summer rates; French cuisine.

93D ST., 25 WEST.—Large and small rooms; excellent table; parlor dining room; near Park and "L" station; telephone; table guests.

94TH ST., 144 WEST.—Large room; excellent cooking; select location; convenient to "L" and Subway.

102D ST., 243 WEST, (Riverside.)—Handsome front rooms; southern exposure; coolest section in city; boarding house atmosphere eliminated; excellent table; Summer rates.

104TH ST., 29 WEST.—Large, comfortable rooms; superior board; refined surroundings; table guests; 'phone.

104TH ST., 257 (West End Av.)—Rooms; table guests; telephone; references.

105TH ST., 76 WEST.—Comfortable single room; exceptionally good table; refined associates; references; reasonable; Southerners.

117TH ST., 417 WEST.—Delightful Summer location; just east of Columbia University Library; beautiful double, single room; choice table board; private house.

117TH ST., 407 WEST.—Large room, private bath; excellent table; Broadway Subway; telephone Morningside—8186.

118TH ST., 417 WEST.—Newly furnished rooms in newly decorated apartment; Southern cooking daintily served.

126TH ST., 149 WEST.—Refined home; American family; Southerners accommodated; superior board; references; table guests.

131ST ST., 264 WEST.—Laarge front room, three windows; cool; conveniences; American family; gentleman; telephone.

141ST ST., 527 WEST.—Desirable rooms; lavatory, all conveniences, telephone; references; Summer rates; table guests.

149TH ST., 544 WEST, (The Audubon.)—A beautiful, healthy location, near Broadway, famous Riverside Drive; first-class rooms, board; extremely low rates.

157TH ST. SUBWAY, (Washington Heights.)—Delightful rooms overlooking Hudson; vacancies June; 'phone 203 Audubon.

ALLIANCE HOUSE, 258-260 West 44th St.—Small family hotel, centrally located; elevator and telephone service; baths and writing rooms on each floor; excellent cuisine; moderate rates; quiet place for quiet people. Telephone 793 Bryant.

WASHINGTON HEIGHTS.—600 West 169th St.; can accommodate couple appreciating high-class home, with large, sunny room; two closets; private bath. Field.

WEST END AV., 879, (corner 103d St.)—Block from Riverside Park; Subway express station and surface cars; beautiful vine-covered house; finest location N. Y.; handsomely furnished rooms; superior table.

WEST END AV., 986, (Lancaster.)—Desirable accommodations family or gentlemen; cool rooms overlooking Hudson.

East Side.

17TH ST., 116 EAST.—Newly furnished large and small rooms; exceptionally good board; telephone.

21ST ST., 145 EAST, (Gramercy Park.)—Desirable rooms; excellent table; transients accommodated; park privilege; references.

34TH ST., 117-119 EAST, (The Naylor.)—Desirable large and small rooms; telephone; table board.

49TH ST., 9 EAST.—Rooms with board; references; table guests.

50TH ST., 40 EAST.—Rooms; excellent board optional; elevator; Summer engagements at reduced rates.

MADISON AV., 389, (70th St.)—Large and small rooms, with or without board, in handsome private house; breakfast in rooms; references.

MADISON AV., 694-696; 23 East 63d.—Rooms, suites, separate; private baths; board optional.

Furnished Rooms

15c. a line 1 time; 36c. a line 3 times a week; 70c. a line 7 consecutive times.

West Side.

8TH ST., 6 WEST.—Comfortably furnished single and double rooms; modern improvements; telephone; Summer rates.

9TH ST., 41 WEST.—Pleasant room, modern conveniences; telephone; single room, $3.

20TH ST., 348 WEST.—Large front; suitable three; housekeeping; also hall; comfortable, pleasant, bath; clean.

38TH, 52 WEST.—Unusually attractive large and small rooms; moderate rental to permanent guests.

39TH ST., 10 WEST.—Room in very desirable house for gentleman only; breakfast optional.

43D ST., 250 WEST.—One flight, front and back parlor, with kitchenette, all connecting. Edwardr.

43D ST., 118 WEST.—Nicely furnished, large and small rooms.

46TH ST., 318 WEST.—Large rooms, centrally located, one block from Broadway.

52D ST., 238, West of Broadway.—Nicely furnished large and small rooms; bath; private house.

55TH ST., 322 WEST.—Nicely furnished large and small rooms; running water; bath; $3 upward.

60TH ST., 22 WEST.—Parlor bedroom; bath; $30-$50 month; meals; Subway; hotel service.

61ST ST., 100 WEST.—Parlor and bedroom; extra large; newly decorated; piano; telephone; elevated. Harvey.

68TH ST., 38 WEST.—Bachelor apartments; exquisitely kept; unrivaled service; absolutely private; every modern convenience; breakfast if desired; highest references only.

71ST., 70 WEST.—Large, well-furnished room; hot and cold water; bath; reference.

73D ST., 102 WEST.—Attractive rooms; fine meals; table guests; Subway, "L"; Summer rates.

73D ST., 166 WEST.—Large and single cool rooms; Summer rates; Subway and L stations.

74TH ST., 104 WEST.—Comfortably furnished large, small room; all conveniences; bath; 'phone; references required.

75TH ST., 58 WEST.—Boston lady, opening central, exclusive home, will rent elegantly furnished large front room; improvements; telephone; moderate terms; references.

76TH ST., 57 WEST.—Large front room; attractive neighborhood; all conveniences. 'Phone 8124—Schuyler.

77TH ST., 111 WEST.—Desirable four rooms; gentlemen; references; reasonable.

77TH ST., 102 WEST.—Second story, en suite or single; also medium room; private house; references.

80TH ST., 132 WEST.—Large, newly furnished front room, with bath; private family; reasonable rates.

82D ST., 327, (Riverside Drive.)—Front room; second floor; dressing room connecting; shower; moderate. Campbell.

82D ST., 148 WEST.—Large, well furnished front room; running water; first-class house; 'phone.

82D ST., 108 WEST.—Outside; running water; telephone; pool plunge; $7 one, $10 two; bachelors. Turkish Bath Building.

82D, 118 WEST.—Large front room; Summer rates.

83D ST., 108 WEST.—Front parlor; 3 windows; one or two gentlemen; business women; well furnished; newly decorated; other rooms; $2.50. Tandy.

83D, 11 WEST.—Cool, large, airy rooms; special rates; Summer transients. 1,344 Riverside.

84TH ST., 207 WEST.—Beautiful front and back parlor, all improvements; independence. Fusenhim.

84TH ST., 34 WEST.—One large second-floor room, in physician's home; gentlemen only; decidedly reasonable to satisfactory applicant.

87TH ST., 127 WEST.—Pleasant room with all modern conveniences; reasonable; gentleman; references; private house.

91ST ST., 21 WEST.—Newly decorated front rooms; select house; all conveniences; Summer rates; telephone.

91ST ST., 31 WEST.—Medium and single rooms on bath room floor; terms reasonable.

92D ST., 76 WEST.—Spacious well-furnished front parlor suite; private entrance; references; reasonable. Scholes.

93D ST., 55 WEST.—Large, small rooms; running water; first, second floor; "L" block; telephone; moderate.

93D ST.—Beautiful room, near Riverside; refined, small family. Call, 'Phone 848—River.

95TH ST., 73 WEST.—Beautiful back parlor; suitable for doctor; all conveniences; electric lights.

95TH ST., 145 WEST.—Large, light, pleasant room; private bath; private house.

101ST ST., 8 WEST.—Bedroom, sitting room; one, two gentlemen; $6; bath; telephone; private; clean. Schmitz.

104TH ST., 61 WEST.—Desirable single, double rooms; private bath suite; homelike surroundings; parlor dining room; telephone; all transportation convenient; Summer rates; board optional; respectable parties only; references exchanged.

114TH, 508 WEST, Apartment 62.—Beautiful, large, cool room; new elevator apartment; very reasonable.

114TH ST., 528 WEST.—Large, cool room, private home; fine locality; opposite Columbia; all conveniences; Summer rates.

118TH ST., 414 WEST.—Large front room; southerly room; small room; kitchen; transients accommodated. Smith.

122D ST., 340 WEST.—Attractive outside rooms with or without kitchen; elevator; references. Apartment 61.

123D ST., 525 WEST.—Nicely furnished outside room; use kitchen; bath; Subway, "L"; reasonable. Dwyer.

123D ST., 541 WEST.—Comfortable, airy, light room; conveniences; phone; Broadway Subway; $3. Hunt.

124TH ST., 510 WEST.—Outside, airy, clean, independent; elevator, telephone; moderate; near Subway. Apartment 26.

124TH ST., 541 WEST.—Light, square room; piano, telephone, elevator, electricity; $3. Apartment 34.

124TH ST., 542 WEST.—Two large, cool, front rooms; elevator house; $9. Apartment 1.

142D ST., 119 WEST.—Light, airy room; with private family; no other boarders. Spitz.

149TH ST., 548 WEST.—Large single room; light, airy; refined home; private house; Broadway Subway.

ST. NICHOLAS AV., 343, Corner of 127th.—Elegantly furnished suites; four, five, six rooms, elevator apartment; lowest Summer rates; $8 weekly upward; beautifully furnished; room, bath, kitchen, $4-$6.

LA PORTE HOTEL, (117th St. and Amsterdam Av.)—First-class apartment hotel; elegant rooms, single, en suite; terms moderate; highest elevation in Manhattan; beautiful dining room; home cooking.

MORNINGSIDE AV., 52.—Wanted young man to share parlor suite overlooking park; $3.50. Brown.

RIVERSIDE Drive, 552, at 127th St., (The Madrid.)—Large, cool room for Summer; $5. Phone 7028 Morningside, or call Apt. 2 B.

KINGSBRIDGE ROAD WEST, 82.—First-class furnished room; healthy location, select neighborhood; refined gentleman. Call all week, except Sunday; private house.

East Side.

17TH, 113 EAST, Near Union Square.—Large, light front room, 1 flight; large closets.

21ST ST., 21 EAST.—Neatly furnished rooms; modern improvements; elevator; excellent home; transients accommodated; $5.

21ST ST., 149 EAST, (Gramercy Park.)—Large, handsomely furnished room, one flight; park privilege; $7.

28TH ST., 16 EAST.—Keep Kool, bachelor's quarters; swimming pool, showers free; $5 weekly up.

29TH ST., 112 EAST.—Large and small rooms; Summer price; references; gentlemen only; private house.

76TH ST., 37 EAST.—Comfortable rooms; ideal Summer location; very reasonable; private house.

IRVING PLACE, 71.
Large and small rooms, private bath; $3.50 up.

LEXINGTON AV., 808, Corner 62d.—Magnificent, airy rooms; single, suites; newly furnished; exceptionally clean; running water, bath, references. 'Phone 6879 Plaza.

LEXINGTON AV., 586, (52d.)—Homelike rooms; also back parlor; bath; breakfast; telephone; references; select.

LEXINGTON AV., 857, (64th.)—Elegant front parlor; bath; well kept house; one gentleman; $3.50.

Brooklyn.

GREENE AV., 66.—Comfortable single room; fine location; superior house; convenient Subway; private; $2.

10TH ST., 92 SOUTH, (Near Bedford.)—Newly furnished parlor, $4; housekeeping rooms, $3.

Apartments to Let, Furnished

20c. a line 1 time; 54c. a line 3 times a week; $1.05 a line 7 consecutive times.

JUNE or July to October, attractively furnished; high-class elevator apartment; six rooms and bath; near Columbia and Riverside Drive. See janitor, 612 West 115th St.; Summer rates.

For July and August—Upper part of country home, remodelled into beautiful apartment, 7 large rooms, 3 baths, 3 balconies; maid if desired. 2,262 Sedgwick Av. Tel. 598 W. Tremont.

Unusually cool apartment, with living and bedroom, overlooking Riverside Drive and Hudson, for rent until Nov. 1. Inquire of Janitor, or agent, 110 Riverside Drive, corner 83d St.

3,120 Broadway, 124th St., Apartment 77.—Three exceptionally large rooms and bath; light, breezy, cool, seventh floor; corner; elevator. Telephone 1723 Morning.

164th St., 601 West.—Four-room elevator apartment; all conveniences; piano; every window Hudson view; $50 per month; responsible adults. Bosse.

Great reduction; large rooms; fifteen outside windows; piano; express. 4248 Riverside. 254 West 98th St.

156TH ST, 605 WEST.—High-class, four room apartment; near Riverside; reasonable. Apartment 45, Superintendent.

115th St., 422 West.—Corner five or six room apartment; housekeeping; gentlemen; reasonable; inquire janitor.

Best Summer location; 7 rooms; highest class; large reduction. Telephone 673 Morningside. Apartment 23.

140 Claremont Av., Apartment 24.—Furnished six rooms, entire or part; opposite Riverside Drive.

112th, 601 West, (Claremont Hall.)—Six outside rooms and bath, completely furnished. Apartment 5E.

420 West 119th St.—New apartment; three rooms, bath, kitchenette, from June to September. Apartment 26.

Sublet June-Sept.; two rooms, bath, kitchenette. Apt. 1, Claremont View, 617 West 127th St.

60th St., 22 West.—Parlor bedroom; bath; $30-$50 month; meals; Subway; hotel service.

Bachelor apartment, furnished or unfurnished; service; $50 a month. 65 West 54th St.

Bronx.

Simpson St., 1,238, (one block from Freeman St. Subway.)—Newly furnished apartment, 4 rooms, bath; select house; one flight up. Janitor.

Apartments to Let, Unfurnished

20c. a line 1 time; 54c. a line 3 times a week; $1.05 a line 7 consecutive times.

West Side.

Apartments at Summer rates of 2 and 3 rooms, furnished, and 3 and 4 rooms, unfurnished, in high-class apartment hotel. SCHUYLER ARMS, 307 West 98th St.

Unusually attractive; near Columbia; 7 rooms; 20% reduction to October; renewal. Apartment 23, 430 West 116th St. Telephone 673 Morningside.

East Side.

91ST ST., 114 EAST. Single flat, parlor floor, 7 exceptionally attractive, large, light rooms; dining room beautiful parquet floor; improvements; $45.

To sub-let for $50, an attractive $110 apartment of nine rooms. 1,361 Madison Av., corner 95th St. A. Hertzberg.

Staten Island.

Apartments to let overlooking the bay; five minutes to ferry; all improvements; furnished or unfurnished; private yacht landing and bathing; no rent. Inquire 144 East 58th St.

Unfurnished Apartments Wanted

20c. a line 1 time; 57c. a line 3 times a week; $1.26 a line 7 consecutive times.

A widow, with eight children, wants three unfurnished living rooms in a clean house for $10 per month; children's ages, 3 months to 14 years; two eldest at work during day. S 36 Times.

Pianos and Organs

25c. a line 1 time; 63c. a line 3 times a week; $1.40 a line 7 consecutive times.

A.—Steinway Upright in splendid order, cheap. 35 West 14th St.

Knabe Upright, good as new, at low price. 35 West 14th St.

Krakauer Upright piano, in good order, $150. 35 West 14th St.

$50—Evard Upright piano. Great bargain. 35 West 14th St.

Player piano, 88 note; standard make; bench, music; sell at sacrifice. 316 West 43d St.

Country Houses to Let, Furnished

25c. a line 1 time; 63c. a line 3 times a week; $1.26 a line 7 consecutive times.

Cottage on Lake Champlain to rent by season or for a term of years; thoroughly furnished; telephone, refrigerator, water filter, oil burner, cool cellar, rowboat. Apply George H. Saxe, Chazy, N. Y., on Lake Champlain.

Huntington Bay—12-room house; all improvements; fully furnished; electricity in house and stable; beautiful views of bay and Sound; three minutes to salt water; fine bathing; rent for season, $800. Address "F. D.," Halesite P. O., Suffolk County, L. I.

To let, furnished, for 15 months, nine-room house; verandas; all improvements; grounds 125x200; shade trees; nice locality; 22 minutes from Jersey City by train; trolley connection with upper Manhattan; $40 monthly. Box K 10 Times.

Summer months or longer, attractive modern houses in delightful locations, fine shade trees, large piazzas; rent $50 to $350 monthly. Cooley & West, Inc., Mount Vernon, N. Y. Phone 708.

An attractive cottage for the Summer; six bedrooms, two bathrooms; ten minutes' walk from station; $150 per month. Apply 18 Fernwood Road, Summit, N. J.

Furnished attractive residence, Nyack-on-Hudson; season or year; 12 airy rooms, 2 baths; ample veranda, shade, lawn; select location; also others for selection. S 41 Times.

Asbury Park.—Handsome new house, beautifully furnished, 14 rooms, 2 bathrooms; Grand Av., opposite park; large veranda; bargain. Dr. Wilbur.

Furnished house to rent, country; modern conveniences; ten rooms; references. R. T. Lewis, 222 Laurel Av., Bridgeport, Conn.

New Rochelle, 315 Pelham Road; 14 rooms, three baths; for Summer. 'Phone 6170 Cort.

Country Houses, Unfurnished

25c. a line 1 time; 63c. a line 3 times a week; $1.26 a line 7 consecutive times.

Bronxville—8-room house, modern, all improvements; garage, plenty of land, nice garden; splendid location; high ground; six minutes from station; $50 per month; lease given. Apply Owner, 474 Rossmore Av., Bronxville, N. Y.

Fine country home with garage for automobiles, horse and wagon, with lots of ground, for rent for the season or year; price, $300. Fort particulars apply Hyman, 60 East 11th St., store.

Furnished Houses Wanted

25c. a line 1 time; 63c. a line 3 times a week; $1.26 a line 7 consecutive times.

WANTED, a furnished cottage, for the Summer; three in family; moderate rent. S 27 Times.

Used Autos For Sale

25c. a line 1 time; 60c. a line 3 times a week, including Sunday; $1.05 a line 7 consecutive times.

For Sale in Paris.—24 h. p. Mercedes, with 5 passenger, close coupled, fore-door touring body, top, seat covers, 3 trunks, coat bag, watch, speedometer, tools, spare parts, tires and tubes; in splendid condition and ready for long distance touring; price, $1,000. Telephone Lenox 6524. S 45 Times.

Storage Sale.—New $2,500 automobiles, 4-passenger, $1,200; 5-passenger, $1,400; 7-passenger, $1,500. Tooker Storage and Forwarding Co., 28th St. and 11th Av.

TRUCKS! TRUCKS! — Alco, Atlas, Saurer, Mack, Kelley, others. New, used. Guaranteed. Frederick Smith, 230 West 58th.

CHALMERS "FORTY" TOURING car, rebuilt and repainted, $900. C. Dow, 1,627 Broadway, New York.

For Sale.—Pierce-Arrow touring car; four cylinder; perfect condition; no dealers. Dueros, 110 West 84th St.

1910 CHALMERS rebuilt, repainted, and guaranteed. C. Dow, 1,627 Broadway, City.

Automobile Supplies

25c. a line 1 time; 60c. a line 3 times a week, including Sunday; $1.05 a line 7 consecutive times.

AUTOMOBILE TIRES AND SUPPLIES.
Don't pay Broadway prices for your automobile tires, tubes, and all other accessories; we can save you from 20 to 40 per cent, retailing at jobbers' prices; come in and get our prices before buying; dust coats $1.25 up. Hayes Rubber Co., 57 Warren St. Write for Bargain Catalogue.

Tops and slip covers for auto cars, cushions made and repaired at your residence. Auto Upholstering and Repair Co., 175 East 96th St. Tel. 6227 Lenox.

Automobiles to Rent

25c. a line 1 time; 60c. a line 3 times a week, including Sunday; $1.05 a line 7 consecutive times.

AUTOS FOR HIRE.
PEERLESS CAR.
PEERLESS RENTAL SERVICE.
'Phone 2393 Columbus.

PACKARD AUTO RENTING GARAGE,
124 West 50th. 'Phone 409 Columbus.
BEST SERVICE. LOWEST RATES.

Beautiful Peerless; seven passenger; hour, day, month; go anywhere. Mr. Warrell. 'Phone 4378—Audubon.

Automobile Instruction

25c. a line 1 time; 60c. a line 3 times a week, including Sunday; $1.05 a line 7 consecutive times.

"Know Your Car."—A complete practical course in the theory, care, and management of motor cars given in "Homan's Self-Propelled Vehicles," the standard handbook, fully illustrated; price $2, (postpaid;) specimen pages free. Audel Co., publishers, 63 5th Av., New York.

For Sale

30c. a line 1 time; 84c. a line 3 times a week; $1.75 a line 7 consecutive times.

For Sale—Mahogany oval library table, mahogany dressing table, weathered oak dining room set consisting of buffet, glass cabinet, table, and six chairs. Apply between 12 noon and 2 o'clock, Apartment third front east, 312 West 109th St.

Slightly used office furniture from Carnegie Trust Company, desks, chairs, tables, adding machines, typewriters, filing cabinets, time clocks, mimeographs, multigraphs, neostyles, bookcases. Nathan's, 4 White St.

Desks, partitions, telephone booths, tables, chairs, wardrobes, mirrors, wall fixtures; business furniture all kinds. Finn Bros., 59-69 Franklin. 358 Broadway.

Electrical folding machine for circulars; cost $178; sell $100; used two months. S 12 Times.

SUMMONSES.

SUPREME COURT, STATE OF NEW YORK, County of Kings.—Trial desired in Kings County.—PATRICK J. NOLAN, Plaintiff, against NELLIE NOLAN, Defendant.—"Action for an absolute divorce."

To the above-named defendant:

You are hereby summoned to answer the complaint in this action and to serve a copy of your answer on the Plaintiff's Attorney, within twenty days after the service of this summons, exclusive of the day of service; and in case of your failure to appear or answer, judgment will be taken against you by default for the relief demanded in the complaint.

Dated New York, May 8th, 1911.

GEORGE ROBINSON,
Attorney for Plaintiff, Office and Post Office Address, 99 Nassau Street, New York City, Borough of Manhattan.

To Nellie Nolan, above-named Defendant: The foregoing summons is served upon you, by publication, pursuant to an order of the Honorable Harrington Putnam, a Justice of the Supreme Court, of the State of New York, sitting at the County of Kings, dated the 18th day of May, 1911, and filed with the Complaint in the office of the Clerk of the County of Kings, at the Hall of Records, City of New York, Borough of Brooklyn. Yours and etc.,

GEORGE ROBINSON,
Attorney for Plaintiff, 99 Nassau Street, New York City, Borough of Manhattan.

PUBLIC NOTICES.

UNITER STATES CIRCUIT COURT, SOUTHern District of New York.—CHARLES G. STRATTON, complainant, vs. NATURAL CARBONIC GAS COMPANY, defendant.

THE TRUST COMPANY OF AMERICA, cross-complainant, vs. NATURAL CARBONIC GAS COMPANY, CHARLES G. STRATTON, and EDWARD G. BENEDICT, as receiver, defendants.

Notice is hereby given to all creditors and other parties in interest in the above-entitled matter, to file their claims on or before the 7th day of June, 1911, with Cornelius W. Wickersham, No. 43 Exchange Place, New York City, who has been appointed Special Master to determine the amount of all claims and their priorities, and to pass upon the receiver's account and to provide for the distribution of the funds in his hands; and all creditors or other persons in interest in default of filing their claims as above provided for, unless their claims are admitted by the receiver, shall be forever barred from participation in the assets of the defendant, the Natural Carbonic Gas Company.

Dated New York, May 19th, 1911.

EDWARD G. BENEDICT, Receiver,
79 Wall Street, Manhattan, New York, N. Y.
THOMAS & OPPENHEIMER, Solicitors for Receiver, No. 60 Wall Street, Manhattan, New York, N. Y.

BANKRUPTCY SALES.

UNITED STATES DISTRICT COURT, SOUTHern District of New York.—In the matter of HENRY L. DAVIS, Bankrupt.—No. 14,858.—Notice of Sale at Auction.

To the creditors of the above-named bankrupt: Notice is hereby given that personal property belonging to the estate of the above-named bankrupt will be sold under the direction of Clifford G. Ludvigh, the trustee, at public auction, by Charles Shongood, U. S. Auctioneer, at 3,636 Park Avenue, in the Borough of the Bronx, City of New York, on June 8, 1911, at 10:30 A. M. of said day. A general description of said property is as follows: Pneumatic perforator, paper rack, motor, vacuum pump, rolls, boxes, 1 square Steinway piano, 1 Pease cabinet player, 2 bags flanges, 2 bags dowels, chairs, roll top desk, shafting, pulleys and hangers, tables, racks, &c.

The trustee reserves the right to withdraw any of said property from sale unless it shall bring at least 75 per centum of the appraised value.

New York, May 26, 1911.

JOHN J. TOWNSEND,
Referee in Bankruptcy,
45 Cedar St., N. Y. City.
CARELL & HENKEL, Attorneys for Trustee,
62 William Street, New York City.

IN THE DISTRICT COURT OF THE UNITED States for the Southern District of New York.—In Bankruptcy.—In the matter of F. MOSS & CO., Bankrupt.—Chas. Shongood, U. S. Auctioneer for the Southern District of New York in Bankruptcy, sells Friday, June 2, 1911, by order of the court, at 10:30 A. M., at 495 Broome Street, Borough of Manhattan, assets of the above bankrupt, consisting of Etonne cloth, silks, cotton piece goods, woolens, yarn, cotton and silk lacings, tape, bed sheets, towels, towellings, office fixtures, typewriters, (2) safes, telephone booth, &c., &c.; receiver's right, title, and interest in and to trademark "Etonne"; also (1) motor boat at Bay Shore, L. I. PETER ALEXANDER, Receiver.
MARK H. ELLISON, Attorney for Receiver,
132 Nassau St., New York.

BANKRUPTCY NOTICES.

NO. 15,029.—IN THE DISTRICT COURT OF the United States for the Southern District of New York.—In Bankruptcy.—In the matter of BARNETT KORDONSKY and HYMAN GREENBAUM, individually and as members of the firm of KORDONSKY & GREENBAUM, Bankrupts.

To the creditors of Barnett Kordonsky and Hyman Greenbaum, individually and as members of the firm of Kordonsky & Greenbaum, of the City and County of New York and district aforesaid, bankrupts:

Notice is hereby given that on the 4th day of May, A. D. 1911, the said Barnett Kordonsky and Hyman Greenbaum, individually and as members of the firm of Kordonsky & Greenbaum, were duly adjudicated bankrupts, and that the first meeting of creditors will be held at the office of John J. Townsend, referee in bankruptcy, No. 45 Cedar Street, City and County of New York, on the 13th day of June, A. D. 1911, at 11 o'clock in the forenoon, at which time the said creditors may attend, prove their claims, appoint a Trustee, examine the bankrupts, and transact such other business as may properly come before said meeting.

JOHN J. TOWNSEND,
May 18, 1911. Referee in Bankruptcy.

NO. 15,043.—IN THE DISTRICT COURT OF the United States for the Southern District of New York.—In Bankruptcy.—In the matter of HOLCOMB & CASKEY LUMBER COMPANY, Bankrupt.

To the creditors of Holcomb & Caskey Lumber Company of the City and County of New York and district aforesaid, a bankrupt:

Notice is hereby given that on the 8th day of May, A. D. 1911, the said Holcomb & Caskey Lumber Company was duly adjudicated bankrupt, and that the first meeting of creditors will be held at the office of John J. Townsend, referee in bankruptcy, No. 45 Cedar Street, City and County of New York, on the 13th day of June, A. D. 1911, at 11:30 o'clock in the forenoon, at which time the said creditors may attend, prove their claims, appoint a Trustee, examine the bankrupt, and transact such other business as may properly come before said meeting.

JOHN J. TOWNSEND,
May 12, 1911. Referee in Bankruptcy.

NO. 14,893.—IN THE DISTRICT COURT OF the United States for the Southern District of New York.—In Bankruptcy.—In the matter of CHARLES M. RIELELL, Bankrupt.

To the creditors of Charles M. Riedell of the City and County of New York and district aforesaid, a bankrupt:

Notice is hereby given that on the 3d day of April, A. D. 1911, the said Charles M. Riedell was duly adjudicated bankrupt, and that the first meeting of creditors will be held at the office of John J. Townsend, referee in bankruptcy, No. 45 Cedar Street, City and County of New York, on the 13th day of June, A. D. 1911, at 12 o'clock noon, at which time the said creditors may attend, prove their claims, appoint a trustee, examine the bankrupt, and transact such other business as may properly come before said meeting.

JOHN J. TOWNSEND,
May 19, 1911. Referee in Bankruptcy.

NO. 14,355.—IN THE DISTRICT COURT OF the United States for the Southern District of New York.—In Bankruptcy.—In the matter of SAMUEL EPSTEIN, Bankrupt.

To the creditors of Samuel Epstein of the City and County of New York, and district aforesaid, a bankrupt:

Notice is hereby given that on the 24th day of May, A. D. 1911, the said Samuel Epstein was duly adjudicated bankrupt, and that the first meeting of creditors will be held at the office of William Allen, referee in bankruptcy, No. 67 Wall Street, City and County of New York, on the 12th day of June, A. D. 1911, at 2 o'clock in the afternoon, at which time the said creditors may attend, prove their claims, appoint a trustee, examine the bankrupt, and transact such other business as may properly come before said meeting.

WILLIAM ALLEN,
May 26th, 1911. Referee in Bankruptcy.

LEGAL NOTICES.

AT A TERM OF THE UNITED STATES Circuit Court, held in and for the Northern District of New York on the 4th day of May, 1911.—Present: Hon. George W. Ray, Judge.—EBEN H. GAY and another vs. HUDSON RIVER ELECTRIC POWER COMPANY, Hudson River Water Power Company, Hudson River Electric Company, Hudson River Power Transmission Company, Ballston Spa Light and Power Company, Saratoga Gas, Electric Light, and Power Company, Empire State Power Company, and Madison County Gas and Electric Company. EBEN H. GAY and another vs. HUDSON RIVER ELECTRIC POWER COMPANY.

On reading and filing the petition of George W. Dunn, Charles W. Andrews, and Milton De Lano, receivers of the above-named defendants, dated May 2d, 1911, and on the bills of complaint in the above entitled actions and the order of October 31st, 1909, and of the order of July 17th, 1910, appointing the above-named receivers, and on the other papers and proceedings herein, it is on motion of Abram J. Rose and George B. Curtiss, attorneys for said receivers,

Ordered that said receivers be and they hereby are authorized, empowered, and directed to file with the Clerk of this court an account of all money received by them and paid out by them since November 1st, 1910, down to and including the 30th of April, 1911, and showing the balance on hand on that day; that they also file with said account the vouchers for the payments made by them, and that such account be verified by them and each of them.

It is further ordered that within ten days after said account is filed that a copy of this order and of a notice of filing said account be published once in each week for three successive weeks in the following newspapers:

The Albany Evening Journal, published at Albany, New York.

The Utica Press, published at Utica, New York.

The Glens Falls Times, published at Glens Falls, New York.

The New York Times, published at New York, New York.

Boston Daily Advertiser, published at Boston, Mass.

And also serve a copy of this order and of such notice of filing by mail on each of the attorneys who have appeared in these actions.

It is further ordered that any person or party interested as creditor, stockholder, bondholder, or any of the defendants or otherwise interested in these actions may within forty days after the filing of such account file written objections thereto or to any item thereof. That such objection shall be verified and state in full and particular the ground of objection to the account or the items objected to, and shall also within said time be served by mail on said receivers addressed to them at Glen Falls, New York, and on their attorneys.

And it is further ordered that if no objections are filed within forty days from the filing of said account, or if objections are filed to part thereof, then on filing proof of publication in the newspapers herein specified and of the mailing of the order and notice of filing as herein directed, then such account, if not objected to or such parts or items not objected to, shall stand approved and confirmed, passed, settled, and allowed, and an order may be entered to that effect without notice. If objections are filed then an application may be made to the court for such order as may be proper.

GEO. W. RAY, U. S. Judge.

ABRAM J. ROSE and GEORGE B. CURTISS, Attorneys for Receivers, 115 Broadway, New York, N. Y.

Notice is hereby given that the account of the receivers directed to be filed by the foregoing order and the vouchers in support thereof for payments made by them was filed in the office of the Clerk of the United States Circuit Court in the City of Utica, N. Y., on the 17th day of May, 1911.

GEO. W. DUNN,
CHAS. W. ANDREWS,
MILTON DE LANO,
Receivers.
ABRAM J. ROSE, GEORGE B. CURTISS, Attorneys for Receivers.

Leaving Town?

Then you want The New York Times to be sent to your country address. Order from your newsdealer or from Publication Office. Telephone 1000 Bryant. Daily and Sunday editions, 75c. per month.

SHOOFLY SQUAD OUT; 3 PLATOONS COMING

Waldo Also Rejoices Headquarters Staff by Giving Shorter Hours and Half-Holidays.

MAY MAKE O'KEEFFE DEPUTY

In Place of Driscoll—Johnson in That Event Would Likely Be Made Fire Commissioner.

Police Commissioner Waldo has abolished the "shoofly" squad, which under the régime of former Commissioners Baker and James C. Cropsey made itself objectionable to the other men of the department by spying on their actions and reporting minor violations. Also the department is soon to return to the three-platoon system.

It was reported yesterday, furthermore, that Arthur J. O'Keeffe, Deputy Fire Commissioner is likely to be appointed First Deputy Police Commissioner to succeed Clement J. Driscoll, and that Joseph Johnson, Jr., now acting Fire Commissioner, will probably be named as Fire Commissioner early next week.

Mr. O'Keeffe served as Deputy Police Commissioner under Gen. Bingham. Several days ago it was reported that Fire Deputies O'Keeffe and Johnson were running a close race for the Fire Commissionership. Should the present plan of making Mr. O'Keeffe First Deputy Police Commissioner and Mr. Johnson head of the Fire Department be carried out it will solve what otherwise might have been a difficult choice.

Commissioner Waldo had nothing to say on the subject yesterday. He was too busy effecting changes in the Department. In addition to the abolition of the "shoofly" squad, he ordered shorter hours for the Headquarters force and began perfecting arrangements for changing from the five to the three platoon system. Under Cropsey the force at Headquarters worked from 8 o'clock in the morning until 6 o'clock at night. In fact, many of the clerks were often obliged to work until 10 and 11 o'clock at night. One of his rules was that a clerk must be in each department at Headquarters until after the Commissioner and all his deputies had left the building. Commissioner Waldo gave orders yesterday that the Headquarters force report at 9 o'clock in the morning and quit at 5 P. M. He also informed the heads of bureaus that the office staff get a half holiday on Saturdays. When this change was learned, there was rejoicing among the Headquarters men.

Although no definite announcement has been made, the three-platoon system will be put into effect, it was learned yesterday, probably next week. There is at present pending in the Legislature a bill calling for the three-platoon system for cities of the first class. It was learned yesterday that, owing to rumors of a large "acceleration" fund having been raised to insure the passage of the measure, several legislators who favor the bill are reluctant to vote for it. According to the story that is going the rounds both here and in Albany, $100,000 has been raised through contributions by policemen of this city. State Senators Anthony J. Griffin and Stephen J. Stilwell of the Bronx were quoted yesterday as saying they had heard of the "acceleration" fund, and that the report had embarrassed their action.

"I have been told by a patrolman of my acquaintance that he gave $20 in the interest of the three platoons," said Senator Griffin, "and he supposed that other patrolmen had done the same thing. If 5,000 policemen did that there ought to be a fund of $100,000 somewhere for the passage of the bill. So far as I have heard, or could learn, this money has not reached Albany, nor has a representative of it appeared there, to my knowledge. The very report that it has been put up, however, will be sufficient to smirch men who vote for the three platoons. I would like to vote for the bill, for I have always favored that system for policemen of this city. But must I rest under the suspicion that this fund will throw over the friends of the policemen?"

Senator Stilwell said that Senator Griffin had explained to him what he had heard and that he suggested that a resolution be offered in the State Senate for an inquiry.

In order to get the views of experienced men in the department as to the advisability of inaugurating the three-platoon system, Commissioner Waldo met yesterday representatives of the five associations of the Police Department. These associations were the organizations of the doormen, the patrolmen, the Sergeants, the Lieutenants, and the Captains. From each association he learned that the majority of men on the force favored the three-platoon plan, which would give the men eight hours on duty, eight hours on reserve, and eight hours off duty, with a day off in every five.

On Monday the Commissioner will make the promotions which were to have been made on Thursday. He will advance several Captains to the grade of Inspector. Twelve Lieutenants will be made Captains, forty-four Sergeants will be come Lieutenants, and seventy-nine policemen will be made Sergeants.

It was reported at headquarters yesterday that the Captains to be made Inspectors are likely to be those who were reduced from Inspectorships after the passage of the Bingham bill. They now receive an Inspector's salary. These men are Capts. John Weigand, Donald Grant, Sylvester Baldwin, George Molusky, and James Hussy.

Another new rule which the Commissioner will put into effect to-day will be the withdrawal of policemen from outside the disorderly houses and gambling places and send them back to patrol duty. One by one the new Commissioner is revoking the orders which were put in force by Commissioner Cropsey.

It was also reported at Headquarters yesterday that a large number of policemen who applied for retirement several months ago, but were unable to obtain a ruling on their cases, will be allowed to retire shortly. These men have been in the department twenty-five years, but have not reached the age of 55 years. Commissioner Waldo, it was said, will retire them on the strength of their long service.

Among other changes considered by Commissioner Waldo is a plan to have an advisory board of five Inspectors and Captains at the head of the Detective Bureau. At present the Detective Bureau is in charge of Inspector Russell. The Commissioner believes that the efficiency of such a bureau might be increased by the establishment of an advisory board. Inspector Russell is said to share the views of the new Commissioner.

Still another plan for restoring harmony to the force without impairing its efficiency is being considered by the Commissioner. It is to allow mutual transfers from one district to another. The policeman, if this plan is adopted, will be allowed to choose the district he most prefers and swap places with a policeman of another district. Such a changing around of policemen will have to be effected gradually, however. It will allow several thousand policemen to have their beats in the precinct in which they live.

The "strong arm" squad in the Detective Bureau is to be increased. This squad, which is composed of some of the strongest detectives in the department, has been assigned to break up the tough gangs which hang around corners. The Commissioner thinks well of their work.

The Municipal Civil Service Commission, which refused to sanction the forty-eight appointments of policemen made by Mr. Cropsey several days before his retirement, met yesterday to look into the evidence on which Mr. Cropsey passed over forty-four men who were listed as eligible for appointment. The names of these forty-four applicants and a ruling on each will be put in Commissioner Waldo's hands to-day.

ADMITS MURDER LONG AGO.

Negro Sought Twelve Years Never Far from Scene of Crime.

Special to The New York Times.

WASHINGTON, Penn., May 26.—"Abe" Martin, a negro circus hanger on, arrested to-day on a charge of disorderly conduct, boasted that he had once killed a man near this town. Later he confessed to the murder of Edward Mull 12 years ago because of threats made by Mull. His recital of contemporaneous events made an apparently clear case.

Mull was shot in the hamlet of McGovern as he sat with a party of friends. Martin was suspected and a wide search was made for him for several years. He told the officers that the furthest from the scene of the crime he had been in the twelve years was 30 miles. Most of the time he was in Pittsburg and vicinity, where he was employed in mills. He declared he had spent several weeks at a stretch in Washington, and once had a room near the central police station.

STICK TO ARTHUR H. MURPHY.

Bronx Democrats Decline His Resignation from Club and Leadership.

Arthur H. Murphy, the Tammany leader of the Thirty-fourth Assembly District, in the Bronx, who resigned with the other Tammany Bronx leaders some time ago, as a result of the evident opposition of the local organization to the bill before the Legislature to create a separate county in the Bronx Borough, presented his resignation to the members of his club at a meeting held last night at its headquarters at Boston Road and 167th Street.

The resignation was tabled on the motion of a member who was supported by many others, who made speeches in which they declared that Mr. Murphy should not be allowed to retire from the leadership in any such manner. Steven Nugent, who has been Mr. Murphy's right hand man in his Assembly District for a long time, and who it has been declared, would run against him at the primaries this Fall, made a speech in which he said that he was still with Mr. Murphy and would not oppose him in any way.

SURGEON GETS PHTHISIS.

Dr. Schlieder Stricken Through Cutting Finger in Operating on Woman.

Special to The New York Times.

BALTIMORE, May 26.—The slipping of his scalpel while performing an operation upon a woman, inflicting a slight cut on his finger, has resulted in Dr. J. W. Schlieder, a prominent surgeon, being removed to-day to the State Sanitarium in the Blue Ridge Mountains, suffering from tuberculosis, with which he became infected from the wound.

The operation was a desperate one, performed in a vain attempt to save the life of the woman. The disease, which has infected Dr. Schlieder, has rapidly developed, and appears of a malignant type. From a strong healthy man weighing about 170 pounds, Dr. Schlieder became weak and emaciated, and has lost over forty pounds within a month. Tuberculosis developed a week after the operation.

SOLDIER SENTENCED TO DIE.

Week of July 11 Set for Legal Killing of Corporal Spohr.

WHITE PLAINS, N. Y., May 26.—Corporal Lawrence Spohr of the United States Artillery, stationed at Fort Slocum, who was convicted yesterday of the murder of Rosa O'Toole, was sentenced today by Supreme Court Justice Tompkins to die in the electric chair at Sing Sing in the week beginning July 11. As he was being taken to Sing Sing, Spohr said:

"I am sorry that the shooting occurred. I am now sentenced to die, and like a soldier I shall face my end. I had no intention of shooting Rosa O'Toole because I loved her better than my own life. I am now paying the penalty of the love I bore for her."

Charles H. Noxon, Spohr's lawyer, said he would carry an appeal to the Court of Appeals.

FOUND JEWELS WORTH $50,000

Detroit Bicycle Dealer Receives $1,000 for Returning Satchel.

DETROIT, Mich., May 26.—A black hand satchel containing $50,000 in diamonds and jewelry, lost on Jefferson Avenue on May 11 by Mrs. Waldo A. Avery, wife of a wealthy local business man, was last night restored to her husband by Anthony A. Selewsky, who says he found the jewels a short time after they were lost. Selewsky, a local bicycle dealer, 30 years old, will receive a reward of $1,000.

Won't Examine Foxhall Keene.

Foxhall Keene's plea to have an order for his examination before trial of a suit against him by the Michelin Tire Company was denied yesterday by Supreme Justice Giegerich. The company is suing for $1,290 as a balance on Keene's account with it. Keene put in a counter claim for $290. He said that when he was entered for the Vanderbilt Cup race in 1908 representatives of the company had offered him two sets of tires free and other supplies at a substantial discount if he would use its tires in the race. He asserts he discovered that he had overpaid the company.

YESTERDAY'S FIRES.

A. M.		Loss.
1:10	1,083 1st Av.; M. Gindlin	$25
1:25	181 E. 123d St.; Mrs. Mahoney	None
4:50	2 6th Av.; J. H. Hoffman	None
5:20	704 Orchard St.; I. Haimowitz	$5
9:15	205 W. 38d St.; M. Boylan	None
P. M.		
1:15	508 E. 117th St.; Con. Dyeing and Cleaning Co.	Trifling
2:40	Pier 40 N. R.; N. E. Nav. Co.	$10
3:15	92 Eldridge St.; H. Cohen	$500
3:30	125 Mercer St.; Kaplan Bros.	$50
4:00	1,251 Shakespeare Pl.; G. Golming	$10
4:50	204 W. 10th St.; Carlucl Co.	$20
5:40	33d St. and E. R.; Schrawschild & Sulsberger	Trifling

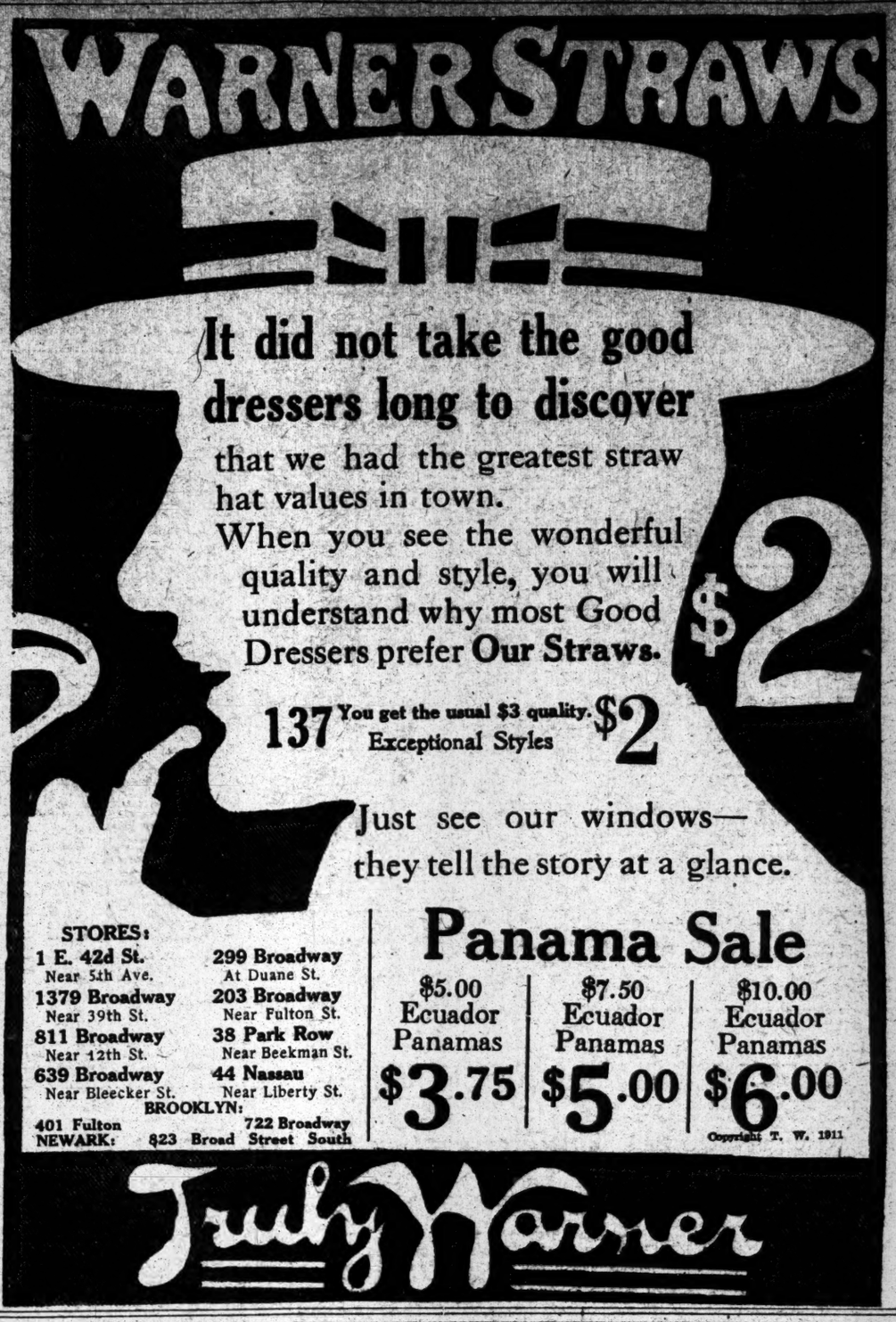
WARNER STRAWS
It did not take the good dressers long to discover
that we had the greatest straw hat values in town.
When you see the wonderful quality and style, you will understand why most Good Dressers prefer Our Straws.
137 Exceptional Styles
You get the usual $3 quality. $2
Just see our windows—they tell the story at a glance.
STORES:
1 E. 42d St. Near 5th Ave.
1379 Broadway Near 39th St.
811 Broadway Near 12th St.
639 Broadway Near Bleecker St.
299 Broadway At Duane St.
203 Broadway Near Fulton St.
38 Park Row Near Beekman St.
44 Nassau Near Liberty St.
BROOKLYN:
401 Fulton
722 Broadway
NEWARK: 823 Broad Street South
Panama Sale
$5.00 Ecuador Panamas $3.75
$7.50 Ecuador Panamas $5.00
$10.00 Ecuador Panamas $6.00
Copyright T. W. 1911
Truly Warner

LYCEUM 45 St., nr. B'way. Evs. 8:30. Last 2 Mats. To-day 2:30. LAST 2 TIMES. MRS. FISKE in MRS. BUMPSTEAD-LEIGH.

FOLIES BERGERE 46th St., B'way. RESTAURANT THEATRE MUSIC HALL 2400 Bryant. Matinee to-day 2:15. (Luncheon from 12:30); 6 to 9:30, Dinner; 9:30 to 1, Supper. Continuous Service. Smoking. Refreshments. 8:15 to 11— TWO REVUES & BALLET 11 o'clock to 1 A. M.— CABARET SHOW ETHEL LEVEY & 200 ARTISTS 10 SENSATIONAL EUROPEAN ACTS SPECIAL MATINEE DECORATION DAY. SUNDAY NIGHT, 6:30 to 11:30, SWAGGER CABARET and DINING CONCERTS.

New Amsterdam W. 42d St. Evs. 8:15. Mats. To-day, Tues. & Wed. Klaw & Erlanger's Musical Comedy De Luxe. THE PINK LADY EXTRA MATINEE DECORATION DAY.

LIBERTY West 42d St. Overture 8:15. Mats. To-day & Tues. 2:15. LAST 3 WEEKS Mat. next Tuesday, Decoration Day. Christie MacDonald in the Spring Maid

HENRY W. SAVAGE offers "EXCUSE ME" AT THE GAIETY 46th St. & B'way. Evs. 8:30. Mats. To-day & Tues. 2:30. EXTRA MATINEE DECORATION DAY.

GEO. M. COHAN'S THEATRE, B'way, 43 St. Evs. 8:15. Mats. Today & Tues. GET RICH QUICK WALLINGFORD Phone 392 Bryant. EXTRA DECORATION DAY MAT. NEXT TUESDAY.

BROOKLYN.

BRIGHTON BEACH PARK OPENS TO-DAY. FIFTEEN-MILE MARATHON RACE DECORATION DAY.

DREAMLAND EVERYTHING NEW BUT THE OCEAN. TAKE IRON STEAMBOATS.

STEEPLECHASE Coney's Only Funny Place. A Tremendous Whirlwind of Merriment.

NEW—Daily Mat. 25c. BRIGHTON BRIGHTON BEACH CARTER DE HAVEN, EMMA CARUS, Carlton Macy & Maude Hall, Jolly-Wild Co., Flanagan & Edwards, others.

RED-MAN COLLARS are made in the same shapes and in the same factory as the Ed. W. Minds
25-CENT COLLARS
RED-MAN
retail at
2 for 25c

A REAL DECORATION DAY HOLIDAY!

LUNA PARK

THE BIGGEST SHOW ON EARTH

The playground for kiddies and kids grown tall.
Wear your old clothes and slip, slide and tumble—dance, laugh and see.

INTERNATIONAL POLO MATCH
AMERICA vs. ENGLAND
At Meadow Brook Club Polo Field
Westbury, Long Island,
MAY 31st, JUNE 3rd and 7th
Seats and Boxes on public sale at the offices of Tyson & Co., Tyson's Theatre Ticket Office, Rullman, McBride, Miller, and Theatre Ticket Library.
GENERAL ADMISSION, $5 CENTS
Special trains direct to Polo Field leave Pennsylvania Terminal and Flatbush Ave. Stations at regular intervals from 2:30 P. M. to 3:30 P. M.
The Polo Field can be reached from Connecticut and Westchester via Ferry to Sea Cliff, leaving Rye Beach 10:00 A. M. and 12:00 Noon.
Game called at 4:30 P. M.

NEW AMSTERDAM THEATRE
TO-MORROW (SUNDAY) NIGHT
GIGANTIC ALL-STAR ENTERTAINMENT, ANNUAL FROLIC OF THE
FRIARS'
CLUB—With the following sensational cast of players:
Weber & Fields, Geo. M. Cohan, William Collier, Julian Eltinge, Raymond Hitchcock, George (Honey Boy) Evans, Tom Lewis, Fred Niblo, Emmett Corrigan, Richard Carle, Jerry J. Cohan, Harry Kelly, William Rock, Robt. Dailey, Sam H. Harris, George Beban, Jean Schwartz, Irving Berlin, Harry Williams, John J. Nestor, John King, Mat. Keefe, Frank Coombs, Ralph Bingham, Brown & Blyler, and others.
SEATS NOW AT NEW AMSTERDAM THEATRE BOX OFFICE

MADISON SQUARE GARDEN DAILY, Inc. SUNDAY, 1 to 11 P. M. Adm. 15 cts. SELECTED MOTION PICTURES AND MUSICAL VASSAR GIRLS.

GRAND OPERA HOUSE, 23 St. & 8 Ave. MAT. DAILY 10, 20, 30c. CORSE PAYTON'S STOCK CO. in THE STILL ALARM

BELASCO 44th St., nr. B'way. Evs. 8:30. 300th TIME Last Mat. To-day 2:30. Last 2 Times. "THE CONCERT"

ACADEMY OF MUSIC. Mat. Daily. 10, 20 & 30c. THE CITY

Hammerstein's Victoria, 42d St. Daily Mat. Jack Johnson, Ryan & Richfield, 4 Fords, Harry Cooper, Juliet, others.

AMERICA'S FOREMOST THEATRES AND HITS.

WINTER GARDEN Evs. at 8. Matinees Tues., Thurs. & Sat. 2. 50th St. & B'way. Telephone 411 Columbus. "THE MUSICAL REVUE OF 1911" MATINEE TO-DAY 50c. to $1.50. Ballet, Spectacle, Musical, Variete & Comedy Features. 30 STARS. 250 NEAR STARS. Special Sunday Night Concerts.

CASINO B'way & 39th. 4 Weeks Beg. MON., MAY 29
ENORMOUS ADVANCE SALE! GET YOUR SEATS NOW!
Phenomenally Brilliant Star Revival of Gilbert & Sullivan's Comic Opera, PINAFORE
With
MARIE CAHILL * DE WOLF HOPPER
LOUISE GUNNING *
CHRISTINE NIELSEN * HENRY E. DIXEY
ARTHUR ALDRIDGE * EUGENE COWLES
ALICE BRADY * G. J. MACFARLANE
Prices 50c. to $3.00. FOR OPENING NIGHT ONLY Seats on the lower floor will be $5.00 and $3.00.

LYRIC 42nd, W. of B'way. Evs. 8. Last Mat. To-day 2:15. Last Week All-Star Cast in THE LIGHTS O'LONDON Beginning Mon., May 29, EVERYWOMAN WILL MOVE FROM HERALD SQUARE TO LYRIC THEATRE AND CONTINUE THROUGHOUT THE SUMMER. EXTRA MATINEE DECORATION DAY.

BROADWAY Thea., B'way & 41st St. Evs. 8:15. Mats. To-day & Decoration Day. LEW FIELDS Last 2 Weeks THE HEN-PECKS

39TH STREET THEA., 39th, nr. B'way. Evs. 8:15. Mats. To-day, Dec'n Day & Wed. JOHN MASON In Augustus Thomas' best play, AS A MAN THINKS.

Lew Fields' HERALD SQ. B'way & 35th St. Evs. 8:20. Matinee To-day 2:20. HENRY W. SAVAGE Offers EVERYWOMAN (Her Pilgrimage in Quest of Love.) LAST WEEK HERE. WILL MOVE TO THE LYRIC THEATRE FOR THE SUMMER BEGINNING NEXT MONDAY, MAY 29TH.

Beginning MON., MAY 29 Seats on Sale. Brilliant Revival of A COUNTRY GIRL The Great Daly's Theatre Success, with a superb cast, including JOHN SLAVIN. Extra Matinee Decoration Day.

WEST END Mat. To-day. Robt. T. Haines Stock Co. in "Paid in Full." NxtWk, "The Great Divide."

COLONIAL Daily Mat. 25c. Montgomery & Moore, "The Hold Up," McKay & Cantwell, Avon Comedy 4, others

ALHAMBRA Daily Mat. 25c. GUS EDWARDS' Song Revue, Valerie Bergere & Co., Howard, Julius Tannen, others.

BRONX 149th St. & 3d Av. Daily Mat. 25c. Paul Armstrong's Romance of the Underworld, Jack Wilson & Co.

PALISADES AMUSEMENT PARK NOW OPEN. W. 130th St. Ferry. Fireworks Thursday.

COLUMBIA B'way & 47th. BURLESQUE. To-day 2:15. To-night, 8:15, 25c to $1. Smoking.

GOTHAM MFG. CO.
SHIRTS
$1.00, $1.50 and upwards at men's stores everywhere.
Also Gotham Summer Underwear, Union Suits, Pajamas and Soft Collars.
Gotham Mfg. Co.
Fifth Ave. Bldg. Madison Sq. West, New York City.

SALE ENDS TO-DAY.
Quality, elegance and style combined. Balance of the 180 odd pieces of very fine plain and fancy worsteds. They're yours in suits to measure $20.00, or coat and trousers $17.00. The value is phenomenal.
ARNHEIM, Broadway & 9th St.

Wallach Bros.
Third Ave., Cor. 122d St. (Open Evenings) 1195 Broadway, Just below 29th St. 246-248 W. 125th St. (Open Evenings)
Some Spring Suits Reduced to $18
EVERY one made by Hart, Schaffner & Marx.
Not every size in all lines—that is why we reduced the prices, which were $20, $22.50, $25, $28, $30 and $35.

ADVERTISEMENT. ADVERTISEMENT.

Was Mayor Low Right or Wrong?

Nine years ago the City had to determine whether the Brooklyn subway should be built by the Interborough Company or by the Brooklyn Rapid Transit Company.

The Honorable Seth Low was then Mayor. In voting to award the contract to the Interborough, Mayor Low said:

"I stand here as the representative of the entire City of New York, and my vote will be cast upon the best consideration that I can give to the general interest of the entire municipality. I propose to vote in favor of this resolution. In doing so I think it is due to my friends in Brooklyn that I should state clearly that it seems to me it is in their own interest that I should vote in this way.

"My old fellow-townsmen will not believe, I know, that I would cast my vote against the best interests of my birthplace. Brooklyn twice elected me her Mayor, and again gave me a large majority last fall.

"If the Brooklyn Rapid Transit bid should be accepted it would be necessary to pay two fares to ride the length of this road.

"Every citizen would be outraged if he could not ride from one end to the other of a road built by the City for a single fare.

"I believe that the unification of the City depends on making it possible to go from one part to any other of it for one fare."

(See minutes of Rapid Transit Board, Volume 3, Page 1704, July 24, 1900)

The Interborough built the Brooklyn subway and has operated it since as a part of the main line for one five-cent fare. It now offers to build other subways in Brooklyn and make them all a part of one system for one fare. What Mayor Low said in 1902 was true then and is true now.

The Brooklyn plan means a division of the City into two parts.

THE INTERBOROUGH PLAN MEANS "THE UNIFICATION OF THE CITY."

Was not Mayor Low right?

To-Morrow's Sunday Times

The Magazine Section:

Garibaldi, grandson of the Italian Liberator, an officer under Madero.

Russian Police Chief flees to Paris, announces that for 20 years he has been spying for the revolutionists, and makes astonishing revelations.

Germany, frightened by desertions, enters on nation-wide crusade against French Foreign Legion, to which the deserters go.

John Hays Hammond talks of the chances of success to-day in America.

Priceless public documents at the mercy of any sudden fire.

Hotels on wheels that care for 60,000 guests a day.

Thrilling adventures of a French Marquis among Moorish tribesmen.

Wagner's secret autobiography, of which he printed only twelve copies, published at last.

Uses of the blackball as a social policeman.

The seventeen-year locust, the gypsy moth and the brown-tail to make this year memorable for insect scourges.

New motor boat breaks the world's record in trials.

Millionaires imitating ancient Rome's famous baths.

Book Review Section:

A new life of Rachel, the famous French actress.

Jeffrey Farnol, author of "The Broad Highway," at home.

Two great musicians—Reminiscences of Wagner—a Life of Brahms.

A Marquise of the Old Regime—Emilie du Chatelet.

From Greek to Near Greek, with Some Anthologies and Original Verse.

The Craftsmanship of Writing.

Mr. Masefield's novel, "The Street of To-day."

The Pictorial Section:

The Capture of Juarez Shown in Photographs.

Women Baseball Players—Members of the Society Country Club at Belfield.

Spring Festival of the Ethical Culture School.

State Opening of the Festival of Empire by the English King and Queen.

Spring Exhibition of the Royal Academy.

The First May Day Parties in Central Park.

An Indian Princess in Paris.

Princess Juliana, the Heir to the Dutch Throne.

Order the Sunday Times To-day